

TM 5-4940-200-25P

DEPARTMENT OF THE ARMY TECHNICAL MANUAL

ORGANIZATIONAL, DIRECT AND GENERAL SUPPORT,
AND DEPOT MAINTENANCE REPAIR PARTS
AND SPECIAL TOOLS LIST

SHOP EQUIPMENT, CONTACT MAINTENANCE,
TRUCK MOUNTED, SET NO. 3
(SOUTHWEST MODEL SECM) AND (DAVEY MODEL
CMU-5) FSN 4940-294-9518



HEADQUARTERS, DEPARTMENT OF THE ARMY

11 DECEMBER 1968

TECHNICAL MANUAL**No. 5-4940-200-25P**

**HEADQUARTERS
DEPARTMENT OF THE ARMY
WASHINGTON, D. C., 11 December 1968**

**ORGANIZATIONAL, DIRECT AND GENERAL SUPPORT,
AND DEPOT MAINTENANCE REPAIR PARTS
AND SPECIAL TOOLS LIST
SHOP EQUIPMENT, CONTACT MAINTENANCE, TRUCK
MOUNTED, SET NO. 3 (SOUTHWEST MODEL SECM) AND
(DAVEY MODEL CMU-5) FSN 4940-294-9518**

Current as of 21 November 1968

	Paragraph	Page
SECTION I. INTRODUCTION		
Scope	1	v
General	2	v
Explanation of columns	3	v
Special information	4	vii
How to locate repair parts	5	vii
Abbreviations	6	viii
Federal supply codes for manufacturers	7	viii
Report of equipment publication improvements	8	ix
II. PRESCRIBED LOAD ALLOWANCE		xi
III. REPAIR PARTS FOR ORGANIZATIONAL MAINTENANCE		
Group 03. Fuel System		
0306 Tanks, lines and fittings		1
0308 Engine speed governor		1
0312 Accelerator, throttle or choke control		3
06. Electrical System		
0606 Engine safety controls		5
0608 Miscellaneous items		9
0611 Horn		10
08. Power Transfer		
0802 Clutch and clutch controls		11
0803 Gear shift controls		11
09. Propeller Shaft		
0900 Propeller shafts		15
18. Body, Cab, Hood and Hull		
1812 Special purpose bodies		15
20. Power Take-Off		
2004 Power take-off assembly		34
22. Body, Chassis or Hull and Accessory Items		
2202 Accessory items		37
2210 Data plates		37
42. Electrical Equipment		
4216 Miscellaneous wiring and fittings		39

● This manual supersedes TM 5-4940-200-20P, 4 February 1964 and TM 5-4940-200-35P, 24 February 1964.

Group 44.	Welding Equipment	
4400	Arc welders -----	40
4403	Brush holder assembly -----	40
4405	Frame support, housing and carrier -----	41
4406	Ventilation, cooling system -----	41
4407	Control panels, housing, and cubicles -----	42
4408	Connecting devices -----	43
4409	Protective devices, electrical -----	44
4410	Switching, timing and speed controls -----	44
4411	Resistors components -----	45
4414	Radio interference suppression -----	46
95.	General Use Standardized Parts	
9501	Bulk material -----	49
SECTION IV.	SPECIAL TOOLS, TEST AND SUPPORT EQUIPMENT FOR ORGANIZATIONAL MAINTENANCE (NOT APPLICABLE)	
v.	REPAIR PARTS FOR DS,GS,AND DEPOT MAINTENANCE	
Group 03.	Fuel System	
0306	Tanks, lines and fittings -----	50
0308	Engine speed governor -----	50
0312	Accelerator, throttle or choke control -----	56
06.	Electrical System	
0606	Engine safety controls -----	58
0608	Miscellaneous items -----	65
0609	Lights -----	68
0611	Horn -----	68
08.	Power Transfer	
0802	Clutch and clutch controls -----	69
0803	Gear shift controls -----	70
09.	Propeller shaft	
0900	Propeller shafts -----	74
15.	Frame	
1501	Frame assembly -----	77
18.	Body, Cab, Hood and Hull	
1812	Special purpose bodies -----	78
20.	Power Take-Off	
2004	Power Take-off assembly -----	109
22.	Body, Chassis or Hull and Accessory Items	
2202	Accessory items -----	119
2210	Data plates -----	119
42.	Electrical Equipment	
4216	Miscellaneous wiring and fittings -----	121
44.	Welding Equipment	
4400	Arc welders -----	122
4401	Rotor assembly -----	124
4402	Stator assembly -----	127
4403	Brush holder assembly -----	128
4404	Drive components -----	131
4405	Frame support, housing and carrier -----	132
4406	Ventilating, cooling system -----	135
4407	Control panels, housing and cubicles -----	136
4408	Connecting devices -----	149
4409	Protective devices, electrical -----	155
4410	Switching, timing and speed control -----	155
4411	Resistor components -----	168
4414	Radio interference suppression -----	173

	Page
Group 47. Gages, Weighing and Measuring Devices	
4703 Hourmeter -----	176
95. General Use Standardized Parts	
9501 Bulk material -----	176
SECTION VI. SPECIAL TOOLS, TEST AND SUPPORT EQUIPMENT FOR DS, GS, AND DEPOT MAINTENANCE (NOT APPLICABLE)	
VII. FEDERAL STOCK NUMBER AND REFERENCE NUMBER INDEX -----	234

SECTION I

INTRODUCTION

1. Scope

This manual lists repair parts and special tools required for the performance of organizational, direct support, general support, and depot maintenance of the shop equipment.

2. General

a. The repair parts list is arranged as follows:

(1) Individual parts and major assemblies are listed alphabetically by item name within the numbered functional groups.

(2) Assembly components and subassemblies are indented and listed alphabetically by item name under major assemblies.

b. This Repair Parts and Special Tools List is divided into the following sections:

(1) *Prescribed Load Allowance (PLA)—Section II.* A consolidated listing of repair parts quantitatively allocated for initial stockage at the organizational level. *This is a mandatory minimum stockage allowance.*

(2) *Repair Parts-Section III.* A list of repair parts authorized for the performance of maintenance at the organizational level.

(3) *Special Tools, Test and Support Equipment-Section IV.* Not Applicable.

(4) *Repair Parts-Section V.* A list of repair parts authorized for the performance of maintenance at the direct support, general support, and depot level.

(5) *Special Tools, Test and Support Equipment-Section VI.* Not Applicable.

(6) *Federal Stock Number and Reference Number Index-Section VII.* A list of Federal stock numbers followed by reference numbers, appearing in all the listings, in ascending alphanumeric sequence cross-referenced to index number.

3. Explanation of Columns

The following provides an explanation of columns in the tabular lists in sections II through VI.

a. *Source, Maintenance, and Recoverability Codes (SMR).*

Note. Common hardware items known to be readily available in Army supply channels will be assigned Maintenance codes only. Source codes, Recoverability codes, and Maintenance Allowances will not be assigned to this category.

(1) **Source Code.** Indicates the selection status and source for the listed item. Source codes used are:

Code	Explanation
P	Applied to repair parts which are stocked in or supplied from DSA/GSA or Army supply system, and authorized for use at indicated categories.
M	Applied to repair parts which are not procured or stocked but are to be manufactured at indicated maintenance categories.
A	Applied to assemblies which are not procured or stocked as such but made up of two or more units, each of which carry individual stock numbers and descriptions and are procured and stocked and can be assembled by units at indicated maintenance categories.
X	Applied to parts and assemblies which are not procured or stocked, the mortality of which is normally below that of the applicable end item, and the failure of which should result in retirement of the end item from the supply system.
X1	Applied to repair parts which are not procured or stocked, the requirement for which will be supplied by use of the next higher assembly or component.
X2	Applied to repair parts which are not stocked. The indicated maintenance category requiring such repair parts will attempt to obtain them through cannibaliza-

Code	Explanation
	tion; if not obtainable through cannibalization, such repair parts will be requisitioned with supporting justification through normal supply channels.
C	Applied to repair parts authorized for local procurements. If not obtainable from local procurement, such repair parts will be requisitioned through normal supply channels with a supporting statement of non-availability from local procurement.
G	Applied to major assemblies that are procured with PEMA (Procurement Equipment Missile Army) funds for initial issue only to be used as exchange assemblies at DSU and GSU maintenance level. These assemblies will not be stocked above DSU and GSU level or returned to depot supply level.

(2) *Maintenance Code*. Indicates the lowest category of maintenance authorized to install the listed item. The maintenance level codes are:

Code	Explanation
O ---	Organizational maintenance
F ---	Direct support maintenance
H ---	General support maintenance
D ---	Depot maintenance

(3) *Recoverability Code*. Indicates whether unserviceable items should be returned for recovery or salvage. Items not coded are expendable. Recoverability codes are:

Code	Explanation
R	Applied to repair parts and assemblies which are economically repairable at DSU and GSU activities and normally are furnished by supply on an exchange basis.
T	Applied to high dollar value recoverable repair parts which are subject to special handling and are issued on an exchange basis. Such repair parts normally are repaired or overhauled at depot maintenance activities.
U	Applied to repair parts specifically selected for salvage, by reclamation units because of precious metal content, critical materials, high dollar value reusable casings or castings.

(4) This column also lists, below the SMR code, an index number for each item in ascending numerical sequence, which is used to locate items in the publication when the Federal stock number and/or reference number is known.

b. *Federal Stock Number*. Indicates the Federal stock number for the item.

c. *Description*. Indicates the Federal item name and any additional description of the item required. The applicable five-digit Federal Supply Code for manufacturers, in parentheses, is followed by a part number or other reference number.

d. *Unit of Issue*. Indicates the unit used as a basis for issue, e.g., ea, pr, ft, yd, etc.

e. *Quantity Incorporated in Unit Pack*. Indicates the actual quantity contained in the unit pack.

f. *Quantity Incorporated in Unit*. Indicates the quantity of the item used in the functional group.

g. *Fifteen-Day Organizational Maintenance Allowances*.

(1) The allowance columns are divided into four subcolumns. Indicated in each subcolumn opposite the first appearance of each item is the total quantity of items authorized for the number of equipments supported. Subsequent appearances of the same item will have no entry in the allowance columns but will have in the description column a reference to the first appearance of the item. Items authorized for use as required but not for initial stockage are identified with an asterisk in the allowance column.

(2) The quantitative allowances for organizational level of maintenance represents one initial prescribed load for a 15-day period for the number of equipments supported. Units and organizations authorized additional prescribed loads will multiply the number of prescribed loads authorized by the quantity of repair parts reflected in the appropriate density column to obtain the total quantity of repair parts authorized.

(3) organizational units providing maintenance for more than 100 of these equipments shall determine the total quantity of parts required by converting the equipment quantity to a decimal factor by placing a decimal point before the next to last digit of the number to indicate hundredths, and multiplying the decimal factor by the parts quantity authorized in the 51-100 allowance column. Example, authorized allowance for 51-100 equipments is 12; for 140 equipments multiply 12 by 1.40 or 16.80 rounded off to 17 parts required.

(4) Subsequent changes to allowances will be limited as follows: No change in the range of items is authorized. If additional items are considered necessary, recommendation should be forwarded to U.S. Army Mobility Equipment Command for exception or revision to the allowance list. Revisions to the range of items authorized will be made by this Command based upon engineering experience, demand data, or TAERS information.

h. Thirty-Day DS/GS Maintenance Allowances.

(1) The allowance columns are divided into three subcolumns. Indicated in each subcolumn, opposite the first appearance of each item, is the total quantity of items authorized for the number of equipments supported. Subsequent appearances of the same item will have no entry in the allowance column, but will have in the description column a reference to the first appearance of the item. Items authorized for use as required but not for initial stockage are identified with an asterisk in the allowance column.

(2) The quantitative allowances for DS/GS levels of maintenance will represent initial stockage for a 30-day period for the number of equipments supported.

(3) Determination of the total quantity of parts required for maintenance of more than 100 of these equipments can be accomplished by converting the equipment quantity to a decimal factor by placing a decimal point before the next to last digit of the number to indicate hundredths, and multiplying the decimal factor by the parts quantity authorized in the 51—100 allowance column. Example, authorized allowance for 51—100 equipments is 40; for 150 equipments multiply 40 by 1.50 or 60 parts required.

i. One-Year Allowances Per 100 Equipments/Contingency Planning Purposes. Indicates opposite the first appearance of each item the total quantity required for distribution and contingency planning purposes. The range of items indicates total quantities of all authorized items required to provide for adequate support of 100 equipments for one year.

j. Depot Maintenance Allowance Per 100 Equipments. Indicates opposite the first appearance of each item the total quantity authorized for depot maintenance of 100 equipments. Subsequent appearances of the same item will have no entry in this column, but will have in the description column a reference to the first appearance of the item. Items authorized for use but not for initial stockage are identified with an asterisk in the allowance column.

k. Illustration.

(1) *Figure Number.* Indicates the figure number of the illustration in which the item is shown.

(2) *Item Number.* Indicates the callout number used to reference the item in the illustration.

4. Special Information

a. Identification of the usable on codes of this publication are:

Code	Used on
A -----	Southwest Model SECM, only
B -----	Davey Model CMU-5, only

\Uncoded items used on all models

b. Repair parts mortality has been based on 2000 hours of operation per year.

c. Parts which require manufacture or assembly at a category higher than that authorized for installation will indicate in the source column the higher category.

d. The following publications pertain to shop equipment and its components:

TM 5-4940- 200-12	Operator and Organizational Maintenance Manual
TM 5-4940- 200-35	Direct and General Support Maintenance Manual
LO 5-4940- 200-12	Lubrication Order

5. How to Locate Repair Parts

a. When Federal Stock Numbers or reference number is unknown:

(1) *First.* Using the table of contents, determine the functional group or subgroup

within which the repair part belongs. This will refer to a page in the parts listing.

(2) *Second.* The illustration column of the page refers to a figure number,

(3) *Third.* Locate the figure and identify the repair parts, noting the item number.

(4) *Fourth.* Refer back to the page of the parts listing. Find the item number in the illustration column that corresponds with the figure number.

b. When Federal stock number or reference number is known:

(1) *First.* Using the index of Federal stock numbers and reference numbers, find the pertinent federal stock number or reference number. This index is in ascending alphanumeric sequence cross-referenced to an index number.

(2) *Second.* Using the Repair Part Listing, find the index number referenced in the index of Federal stock numbers and reference numbers.

6. Abbreviations

ac	-----	alternating current
amp	-----	ampere (s)
assy	-----	assembly
AWG	-----	American Wire Gage
dc	-----	direct current
deg	-----	degree (s)
dia	-----	diameter (s)
ft	-----	foot (feet)
grp	-----	group
id	-----	inside diameter
in.	-----	inch (s)
kw	-----	kilowatt
lg	-----	long (length)
lh	-----	left hand
mtg	-----	mounting
No.	-----	number
od	-----	outside diameter
ohm	-----	ohmmeter
rh	-----	right hand
thd	-----	thread (s)
thk	-----	thick (ness)
v	-----	volt (s)
w	-----	watt, wide, width

7. Federal Supply Codes for Manufacturers

Code	Manufacturer
00000	----- Ordnance Corp.
02505	----- JBT Electrical Instrument Co.

Code	Manufacturer
03743	----- Appleton Electric Co.
04009	----- Arrow-Hart and Hegeman Electric Co.
06004	----- Bassick Co., The
08315	----- Highway Products, Inc.
16004	----- Davey Compressor Co.
19207	----- Army Tank-Automotive Center
24161	----- Gates Rubber Co.
24447	----- General Electric Co.
24617	----- General Motors Corp.
28835	----- Hobart Brothers Co., The
32242	----- Johnson Service Co.
38443	----- Marlin-Rockwell Corp.
43334	----- New Departure Div. of G.M.C.
44655	----- Ohmite Mfg. Co.
57448	----- Stephens-Adamson Mfg. Co.
57711	----- Stewart FW Corp.
57733	----- Stewart-Warner Corp.
58923	----- Roper Hydraulics Inc.
59730	----- Thomas and Betts Co.
61208	----- Twin Disc Clutch Co.
63477	----- Wagner Electric Co.
65909	----- Kaiser Jeep Corp.
70270	----- Alemite Corp.
70903	----- Belden Mfg. Co.
71002	----- Birnbach Co., Inc.
71183	----- Bryant Electric Co.
72968	----- Hager C. and Sons Hinge Mfg. Co.
74063	----- Hartman Electrical Mfg. Co.
74545	----- Hubbel Harvey, Inc.
74865	----- Crysler Corp.
74928	----- Industrial Rubber Goods Div. of Ball Bros., The
75376	----- Kurz-Kasch, Inc.
75582	----- Leviton Mfg. Co.
75915	----- Littlefuse Inc.
76241	----- Maurey Mfg. Corp.
76545	----- Mueller Electric Co.
76654	----- National Gasket Mfg. Co.
77060	----- Packard Electric Div. of G.M.C.
77111	----- Paranite Wire and Cable Div. of Essex Wire Corp.
77260	----- Pierce Governor Co., Inc.
77342	----- American Machine and Foundry Co. Potter and Brumfield Div.
78553	----- Tinnerman Products, Inc.
78992	----- Universal Products Div. of Chrysler Corp.
79061	----- Vaco Products Co.
79550	----- Whitaker Cable Corp.
80058	----- Joint Electronic Type Designation System
80482	----- Acro Welding and Mfg. Co.
81074	----- Holub Industries, Inc.
81257	----- Douglas Mfg. Div. of Kingston Products Corp.
81300	----- Dayco Corp.
81603	----- Raco Products Co.
85923	----- Electro Engineering Products Co.
85925	----- Electro Mechanical Instrument Co.

Manufacturer

- 88044 ---- Aeronautical Standards Group Dept. of
Navy and Air Force
- 89856 ---- Chrysler Corp.
- 92866 ---- Minnesota Automotive, Inc.
- 94222 ---- South Chester Corp.
- 96906 ---- Military Standards
- 97084 ---- Gibson Good Tools, Inc.
- 97403 ---- Army Engineer Research and Development
Laboratories
- 98255 ---- Southwest Truck Body Co., The

8. Report of Equipment Improvement Publications

Report of errors, omissions, and recommendations for improving this manual by the individual user is encouraged. Reports should be submitted on a DA Form 2028 (Recommended Changes to DA Publications) and forwarded direct to Commanding General, U.S. Army Mobility Equipment Command. ATTN: AMSME-MPP, 4300 Goodfellow Boulevard, St. Louis, Mo. 63120.

SECTION II
PRESCRIBED LOAD ALLOWANCE

(1) FEDERAL STOCK NUMBER	(2) DESCRIPTION	USABLE	ON	CODE	(3)	(4)			
					QTY INC IN UNIT PACK	15-DAY (A) 1-5	ORG. (B) 6-20	MAINT. (C) 21-50	ALW (D) 51-100
	GROUP 22-BODY, CHASSIS OR HULL ACCESSORY ITEMS								
9905-205-2795	2202-ACCESSORY ITEMS REFLECTOR, INDICATING, CLEARANCE: RED (96906) MS35387-1				4			2	2
	GROUP 44-WELDING EQUIPMENT								
5977-361-7784	4403-BRUSH HOLDER ASSEMBLY BRUSH, ELECTRICAL CONTACT: DC (28835) DW 825				4	2	4	8	17
5977-655-2555	BRUSH, ELECTRICAL CONTACT: AC (28835) AW 1470				4	2	4	8	17
	4409-PROTECTIVE DEVICES, ELECTRICAL								
5920-280-5002	FUSE, CARTRIDGE: 10 AMP (75915) 314010	B			3	2	2	4	8
5920-539-6920	FUSE, CARTRIDGE: 30 AMP (75915) 314030	B			3	2	2	4	8
	4414-RADIO INTERFERENCE SUPPRESSION								
5910-504-7418	CAPACITOR, FIXED, PAPER DIELECTRIC: CONTROL PANEL (28835) CA481				2			2	2
5910-561-8847	CAPACITOR, FIXED, PAPER DIELECTRIC: CONTROL PANEL (28835) CA504				6		2	3	5
5910-669-3913	CAPACITOR, FIXED, PAPER DIELECTRIC: CONTROL PANEL (28835) CA484				1		2	3	5

(1) SMR CODE INDEX NO.	(2) FEDERAL STOCK NUMBER	(3) DESCRIPTION REFERENCE NO. & MFR. CODE	(4) USABLE ON CODE	(5) QTY INC IN UNIT PACK	(6) QTY INC IN UNIT	(7) 15-DAY ORGANIZATIONAL MAINTENANCE ALW (A) (B) (C) (D)	(8) ILLUS- TRATION (A) (B) FIG ITEM NO. NO.
00001		SECTION III - REPAIR PARTS FOR ORGANIZATIONAL MAINTENANCE					
00002		GROUP 03 - FUEL SYSTEM					
00003		0306 - TANKS, LINES, FITTINGS					
X20 00004		BOLT, U: TUBE TO BRACKET (97403) 13200E9249		EA	1		27 5
0 00005	5310-550-0777	NUT, PLAIN, HEXAGON: SUPPORT AND U-BOLT MTG (96906) MS35690-402		EA	4	* * * *	27 1
0 00006	5305-639-8116	SCREW, CAP, HEXAGON HEAD: SUPPORT MTG (96906) MS35297-8		EA	2	* * * *	27 11
X20 00007		SUPPORT: FILLER TUBE (97403) 13200E9248		EA	1		27 3
X20 00008		TUBE, ASSEMBLY, FILLER: GAS TANK (97403) 13200E9247		EA	1		27 4
X1 00009		TUBE, FILLER (97403) 13200E9250		EA	1		
0 00010	5310-582-5677	WASHER, FLAT: SUPPORT AND U-BOLT MTG (96906) MS15795-310		EA	6	* * * *	
0 00011	5310-582-5965	WASHER, LOCK: SUPPORT AND U-BOLT MTG (96906) MS35338-44		EA	4	* * * *	27 2
00012		0308 - ENGINE SPEED GOVERNOR					
X20 00014	2990-980-5111	BLOCK, CLAMP: DRIVE ASSEMBLY MTG (97403) 13200E0912		EA	1		3 8
X20 00015	2990-980-5111	BLOCK, CLAMP: GOVERNOR TO BRACKET MTG (97403) 13200E0912		EA	1		2 14
X20 00016		BRACKET: GOVERNOR MTG (97403) 13200E911		EA	1		2 15

(1) SMR CODE INDEX NO.	(2) FEDERAL STOCK NUMBER	(3) DESCRIPTION REFERENCE NO. & MFR. CODE	(4) UNIT OF ISSUE	(5) QTY INC IN UNIT PACK	(6) QTY INC IN UNIT	(7) 15-DAY MAINTENANCE (A)	ORGANIZATIONAL (B)	(C)	(D)	(8) ILLUS- TRATION (A) FIG NO.	(B) ITEM NO.
		USABLE ON CODE				1-5	6-20	21-50	51-100		
X20 00017		EXTENSION. ARM: CARBURETOR AND GOVERNOR LINKAGE (97403) 13200E0913	EA		1					2	12
X20 00018	2990-445-5384	GOVERNOR, GASOLINE ENGINE: ENGINE SPEED (77260) MA2000	EA		1						
P O 00019	2990-861-1280	ADAPTER, GOVERNOR DRIVE (77260) A2964	EA		1	*	*	*	*	3	4
P O R 00030	2990-679-8778	GOVERNOR ASSEMBLY: ENGINE SPEED (77260) GC3962	EA		1	*	*	*	*	2	2
X20 00040	4730-627-3321	CUP, OIL, LUBRICATION (77260) X495	EA		1					2	1
P O 00042	5330-250-6184	GASKET: DRAIN PLUG (77260) X923	EA		1	*	*	*	*	2	19
X20 00047	2990-423-3127	LEVER, SPEED, ADJUSTING (77260) G9554	EA		1					2	24
X20 00051	2990-354-3378	OILER: OIL LEVEL PLUG (77260) X2054	EA		1					2	3
O 00052	5315-423-3924	PIN, ESCUTCHEON: GOVERNOR NAMEPLATE MTG (77260) X455	EA		2	SEE GRP 2210					
X20 00055	3810-317-6754	PLATE, INSTRUCTION: GOVERNOR OIL LEVEL (77260) X1945	EA		1	SEE GRP 2210					
X20 00056	2990-246-9335	PLATE, NAME: GOVERNOR BODY (77260) X581	EA		1	SEE GRP 2210					
O 00064	5305-584-7610	SCREW, CAP, HEXAGON HEAD: BODY (77260) X1675	EA		1	*	*	*	*	2	20
X20 00078	2990-888-2855	ROD ASSEMBLY, GOVERNOR: GOVERNOR TO CARBURETOR EXTENSION (77260) A6404	EA		1					2	
X20 00083	2990-977-7365	PULLEY, GROOVED: ADAPTER DRIVE (76241) AC55	EA		1					3	3
O 00084	5305-013-9031	SETSCREW: PULLEY LOCKING (00000) 139031	EA		1	*	*	*	*	3	2

(1) SMR CODE <u>INDEX</u> NO.	(2) FEDERAL STOCK NUMBER	(3) DESCRIPTION REFERENCE NO. & MFR. CODE	(4) UNIT OF ISSUE	(5) QTY INC IN UNIT PACK	(6) QTY INC IN UNIT	(7) 15-DAY ORGANIZATIONAL MAINTENANCE ALW (A) (B) (C) (D)	(8) ILLUS- TRATION (A) (B) FIG NO. ITEM NO.
O 00085	5305-269-2805	SCREW, CAP, HEXAGON HEAD: GOVERNOR ADAPTER MTG TO BRACKET (96906) MS90726-62	EA		2	* * * *	3 11
O 00086	5305-269-2805	SCREW, CAP, HEXAGON HEAD: GOVERNOR TO BRACKET (96906) MS90726-62	EA		2	* * * *	2 16
P O 00087	2990-895-6364	SHAFT ASSEMBLY, GOVERNOR DRIVE: FLEXIBLE (57711) 3XSK5342-94	EA		1	* * * *	3
X20 00088		CABLE, DRIVE (57711) 3XSK5342-13	EA		1		3 6
X20 00089		HOUSING, CABLE (57711) 3XSK5342-14	EA		1		3 5
X20 00090		RING, SNAP (57711) 3XSK5342-5	EA		1		3 7
O 00091	5310-047-4043	WASHER, FLAT: GOVERNOR DRIVE ASSEMBLY MTG (00000) 8161877	EA		2	* * * *	3 9
O 00092	5310-047-4043	WASHER, FLAT: GOVERNOR TO BRACKET (00000) 8161877	EA		2	* * * *	2 18
O 00093	5310-018-7123	WASHER, LOCK: GOVERNOR DRIVE ASSEMBLY MTG (00000) 187123	EA		2	* * * *	3 10
O 00094	5310-018-7123	WASHER, LOCK: GOVERNOR TO BRACKET (00000) 187123	EA		2	* * * *	2 17
00095		0312 - ACCELERATOR, THROTTLE OR CHOKE CONTROL					
X20 00096		LINKAGE ASSEMBLY, THROTTLE (97403) 13200E0903	EA		1		5 3
X20 00097		BELLCRANK: THROTTLE (97403) 13200E0906	EA		1		5 3
X20 00098		BRACKET: BELLCRANK (97403) 13200E0904	EA		1		5 2
X20 00099		CABLE, CONTROL: WELDER THROTTLE (97403) 13200E0907	EA		1		5 13

(1) SMR CODE INDEX NO.	(2) FEDERAL STOCK NUMBER	(3) DESCRIPTION REFERENCE NO. & MFR. CODE	(4) UNIT OF ISSUE	(5) QTY INC IN UNIT PACK	(6) QTY INC IN UNIT	(7) 15-DAY ORGANIZATIONAL MAINTENANCE ALW (A) (B) (C) (D)	(8) ILLUS- TRATION (A) (B) FIG NO. ITEM NO.
X20 00100		CLAMP, CABLE (97403) 13200E0908	EA		1		5 15
X20 00101		LINK, CONTROL (97403) 13200E0909	EA		1		5 6
O 00102	5310-732-0846	NUT, SELF-LOCKING, HEXAGON: BELLCRANK SCREW AND THROTTLE CABLE CLAMP SCREW (96906) MS51968-1	EA		1	* * * *	5 4
O 00103	5310-877-5797	NUT, SELF-LOCKING, HEXAGON: LINK MTG (96906) MS35650-102	EA		1	* * * *	5 9
O 00104	5305-267-8974	SCREW, CAP, HEXAGON HEAD: BELLCRANK TO BRACKET AND CLAMP MTG (96906) MS90726-8	EA		2	* * * *	5 1
X20 00105		STOP, WIRE: THROTTLE CONTROL CABLE (97403) 13200E0905	EA		1		5 16
O 00106	5305-984-6194	SCREW, MACHINE: WIRE STOP (96906) MS35206-246	EA		1	* * * *	5 17
O 00107		WASHER, FLAT: BELLCRANK MTG (96906) MS27183-10	EA		1	* * * *	
O 00108	5310-011-5707	WASHER, LOCK: LINK MTG (96906) MS35338-62	EA		1	* * * *	5 5
O 00109	5310-582-5965	WASHER, LOCK: THROTTLE CABLE CLAMP SCREW (96906) MS35338-44	EA		1	* * * *	5 14
O 00110	5310-877-5797	NUT, SELF-LOCKING, HEXAGON: SWIVEL STOP (96906) MS35650-102	EA		1	* * * *	5 9
X20 00111	2990-888-2854	ROD ASSEMBLY, GOVERNOR (77260) A3939	EA		1		
X20 00112		BALL JOINT: GOVERNOR ROD (77260) X1532	EA		1		5 11
O 00113	5310-877-5797	NUT, SELF-LOCKING, HEXAGON: GOVERNOR ROD (96906) MS35650-102	EA		3	* * * *	5 9
O 00114	5310-732-0846	NUT, SELF-LOCKING, HEXAGON: GOVERNOR ROD (96906) MS51968-1	EA		1	* * * *	5 4

(1) SMR CODE INDEX NO.	(2) FEDERAL STOCK NUMBER	(3) DESCRIPTION REFERENCE NO. & MFR. CODE	USABLE	ON	CODE	(4) UNIT OF ISSUE	(5) QTY INC IN UNIT PACK	(6) QTY INC IN UNIT	(7) 15-DAY MAINTENANCE (A)	ORGANIZATIONAL ALW (B)	(C)	(D)	(8) ILLUS- TRATION (A) FIG NO.	(B) ITEM NO.
X20 00115		ROD, THROTTLE: GOVERNOR ROD (77260) G5796				EA		1					5	10
0 00116	5310-011-5707	WASHER, LOCK: GOVERNOR ROD (96906) MS35338-62				EA		1	*	*	*	*	5	5
X20 00117		SPRING, RETURN: ACCELERATOR (97403) 13200E0915				EA		1					5	12
X20 00118		STOP, SWIVEL: CARBURETOR ROD (97403) 13200E0914				EA		1					5	8
00119		GROUP 06 - ELECTRICAL SYSTEM												
00120		0606 - ENGINE SAFETY CONTROLS												
X20 00122		BRACKET: OVERSPEED RELAY BOX MTG (97403) 13200E0957	A			EA		1					28	20
X20 00123		CLAMP, LOOP (96906) MS21333-009	A			EA		3						
X20 00124		INSTALLATION, OVERSPEED (16004) 34200	B			EA		1						
X20 00125		BRACKET: RELAY (16004) 33971	B			EA		1					44	29
X20 00126	5905-355-8575	BRACKET, RESISTOR (44655) 9	B			EA		1	SEE GRP 4411					
X20 00127	5340-543-3292	CLIP: WIRING HARNESS (96906) MS35140-8	B			EA		3					42	23
X20 00128	5340-886-7226	CLIP, DISCONNECT: WIRING HARNESS (97084) 225S	B			EA		2					42	16
X20 00129		CLIP, WIRE: VARIABLE RESISTOR ELECTRICAL LEAD (16004) 34461	B			EA		1	SEE GPR 4411					
X20 00130		CONNECTOR, ELECTRICAL: WIRING HARNESS (81257) 2323	B			EA		1					42	13

(1) SMR CODE INDEX NO.	(2) FEDERAL STOCK NUMBER	(3) DESCRIPTION REFERENCE NO. & MFR. CODE	(4) USABLE ON CODE	(5) UNIT OF ISSUE	(6) QTY INC IN UNIT PACK	(7) 15-DAY MAINTENANCE ALW (A)	ORGANIZATIONAL (B)	(C)	(D)	(8) ILLUS- TRATION (A) FIG NO.	(B) ITEM NO.
0 00132	5310-012-0622	NUT, PLAIN, HEXAGON: DISCONNECT CLIP (96906) MS35649-82	B	EA	2	*	*	*	*	42	18
0 00133	5310-013-4530	NUT, PLAIN, HEXAGON: OVERSPEED RELAY (96906) MS35649-62	B	EA	1	*	*	*	*	44	14
0 00134	5310-012-0614	NUT, PLAIN, HEXAGON: RELAY TO BRACKET (96906) MS35650-102	B	EA	2	*	*	*	*	44	26
0 00135	5310-012-0622	NUT, PLAIN, HEXAGON: RESISTOR BRACKET MTG (96906) MS35649-82	B	EA	2	SEE GRP 4411					
0 00136	5310-761-6882	NUT, PLAIN, HEXAGON: VARIABLE RESISTOR LEAD CLIP MTG (96906) MS51967-2	B	EA	1	SEE GRP 4411					
0 00138	5310-012-0614	NUT, PLAIN, HEXAGON: WIRING HARNESS CLIP MTG (96906) MS35650-102	B	EA	3	*	*	*	*	42	20
P O 00140	4940-996-7170	RELAY ASSEMBLY: OVERSPEED (16004) 33996	B	EA	1	*	*	*	*	44	32
X1 00141		RELAY: OVERSPEED (77342 PR3043	B	EA	1					44	28
X20 00142	5905-158-4725	RESISTOR, ADJUSTABLE: OVERSPEED (44655) 0581	B	EA	1	SEE GRP 4411					
0 00144	5305-068-0502	SCREW, CAP, HEXAGON HEAD: VARIABLE RESISTOR LEAD CLIP MTG (96906) MS90725-6	B	EA	1	SEE GRP 4411					
0 00145	5305-012-1832	SCREW, MACHINE: DISCONNECT CLIP (96906) MS35206-243	B	EA	2	*	*	*	*	42	15
0 00146	5305-996-1851	SCREW, MACHINE: RELAY TO BRACKET (96906) MS35207-267	B	EA	2	*	*	*	*	44	30
0 00147	5305-012-1832	SCREW, MACHINE: RESISTOR BRACKET MTG (96906) MS35206-243	B	EA	2	SEE GRP 4411					
0 00148	5305-013-2900	SCREW, MACHINE: WIRING HARNESS CLIP MGT (96906) MS35207-261	B	EA	3	*	*	*	*	42	14
0 00149	5310-577-5506	WASHER, FLAT: OVERSPEED RELAY (96906) MS15795-306	B	EA	1	*	*	*	*	44	12

(1) SMR CODE INDEX NO.	(2) FEDERAL STOCK NUMBER	(3) DESCRIPTION REFERENCE NO. & MFR. CODE	(4) USABLE ON CODE	(5) UNIT OF ISSUE	(6) QTY INC IN UNIT PACK	(7) 15-DAY MAINTENANCE ALW (A)	ORGANIZATIONAL (B)	(C)	(D)	(8) ILLUS- TRATION FIG NO.	(B) ITEM NO.
0 00150	5310-809-8546	WASHER, FLAT: RELAY TO BRACKET (96906) MS27183-8	B	EA	2	*	*	*	*	44	27
0 00151	5310-809-8546	WASHER, FLAT: WIRING HARNESS CLIP MTG (96909) MS27183-8	B	EA	3	*	*	*	*	42	22
0 00152	5310-013-8530	WASHER, LOCK: DISCONNECT CLIP (96906) MS35333-21	B	EA	2	*	*	*	*	42	17
0 00153	5310-013-8526	EASHER, LOCK: OVERSPEED RELAY (96906) MS35333-20	B	EA	2	*	*	*	*	44	13
0 00154	5310-043-2226	WASHER, LOCK: RELAY TO BRACKET (96906) MS35338-24	B	EA	2	*	*	*	*	44	18
0 00155	5310-013-8530	WASHER, LOCK: RESISTOR BRACKET MTG (96906) MS35333-21	B	EA	4	SEE GRP 4411					
0 00156	5310-012-1637	WASHER, LOCK: VARIABLE RESISTOR LEAD CLIP MTG (96906) MS35338-25	B	EA	1	SEE GRP 4411					
0 00157	5310-043-2226	WASHER, LOCK: WIRING HARNESS CLIP MTG (96906) MS35338-24	B	EA	3	*	*	*	*	42	19
X20 00158		WIRING HARNESS: IGNITION SWITCH (97403) 13200E0955		EA	1					42	5
X20 00159		WIRING HARNESS: RELAY (96906) 13200E0954		EA	1					42	21
0 00160	5310-761-6882	NUT, PLAIN, HEXAGON: BRACKET AND CLAMP MTG (96909) MS51967-2	A	EA	8	*	*	*	*	28	18
X20 00161		RELAY ASSEMBLY, OVERSPEED (97403) 13200E0953	A	EA	1						
P O 00162	4940-735-6111	RELAY ASSEMBLY, OVERSPEED (28835) DW4995	A	EA	1	*	*	*	*		
X20 00163	5935-283-2054	ADAPTER, CONNECTOR	A	EA	2						
X20 00192	5975-284-9305	NIPPLE CABLE	A	EA	4						

(1) SMR CODE INDEX NO.	(2) FEDERAL STOCK NUMBER	(3) DESCRIPTION REFERENCE NO. & MFR. CODE	(4) USABLE ON CODE	(5) UNIT OF ISSUE	(6) QTY INC IN UNIT PACK	(7) 15-DAY MAINTENANCE ALW (A)	ORGANIZATIONAL (B)	(C)	(D)	(8) ILLUS- TRATION (A) FIG NO.	(B) ITEM NO.
0 00193	5310-011-7047	NUT, PLAIN, HEXAGON: RELAY BRACKET MTG (96906) MS35690-424	A	EA	1	*	*	*	*		
0 00195	5310-275-6800	NUT, PLAIN, HEXAGON: RESISTOR TO TERMINAL BOARD, LEAD MTG (96906) MS35649-81	A	EA	3	*	*	*	*		
0 00205	5305-018-1317	SCREW, CAP, HEXAGON HEAD: RELAY BRACKET MTG	A	EA	1	*	*	*	*		
0 00210	5305-068-0502	SCREW, CAP, HEXAGON HEAD: BRACKET MTG (96906) MS90725-6	A	EA	4	*	*	*	*	28	21
0 00211	5305-071-2241	SCREW, CAP, HEXAGON HEAD: SPACER MTG (96906) MS90725-10	A	EA	1	*	*	*	*		
X20 00213		SPACER: OVERSPEED RELAY BOX MTG (97403) 13200E0958	A	EA	1					28	13
X20 00214	5940-633-5519	SPLICE, CONDUCTOR: HARNESS CONNECTION (00000) 57300	A	EA	6					42	13
0 00215	5310-809-3078	WASHER, FLAT: BOX TO BRACKET, BOX TO WALL (96906) MS27183-11	A	EA	3	*	*	*	*	28	12
0 00217	5310-582-5965	WASHER, LOCK: BRACKET TO BOX, BRACKET TO WALL (96906) MS35338-44	A	EA	5	*	*	*	*	28	19
0 00219	5310-012-1637	WASHER, LOCK: TERMINAL BLOCK (96906) MS35337-25	A	EA	8	*	*	*	*		
M O 00220		WIRING HARNESS: OVERSPEED TO ENGINE LEAD (97403) 13200E0956 MANUFACTURE FROM:		EA	1						
X20 00221	5975-152-1046	CONNECTOR, BOX: ELBOW (59730) 321		EA	2						
X20 00222		CONNECTOR, LINE (79550) 877		EA	2						
X20 00223		INSULATION, SLEEVE (79550) 835		EA	4						

(1) SMR CODE <u>INDEX</u> NO.	(2) FEDERAL STOCK NUMBER	(3) DESCRIPTION REFERENCE NO. & MFR. CODE	(4) USABLE ON CODE	(5) UNIT OF ISSUE	(6) QTY INC IN UNIT PACK	(7) 15-DAY ORGANIZATIONAL MAINTENANCE ALW (A) (B) (C) (D)	(8) ILLUS- TRATION (A) (B) FIG NO. NO.
X20 00224		INSULATION, SLEEVE (79550) 835A		EA	2		
X20 00225	5940-534-0991	TERMINAL, LUG (96906) MS35436-6		EA	4		
X20 00226	5940-557-2343	TERMINAL, LUG (96906) MS35436-11		EA	2		
X20 00227		TERMINAL, WIRE (79550) 1863		EA	2		
P O 00228	6145-299-4430	WIRE, ELECTRICAL: COPPER, TINNED, FINISHED, NO. 14AMG (13 FT REQUIRED)		FT		SEE GRP 9501	
P O 00229	6145-284-0326	WIRE, ELECTRICAL: COPPER, TINNED, FINISHED, NO. 12 AWG (8 FT REQUIRED)		FT		SEE GRP 9501	
00230		0608 - MISCELLANEOUS ITEMS					
X20 00233		CLAMP, LOOP: HARNESS TO CHASSIS (96906) MS21333-009	A	EA	1		42 23
X20 00234	5325-720-9054	GROMMET: WELDER CABLES (96906) MS35490-20	A	EA	2		11 13
P O 00239	5930-734-5206	SWITCH, PUSH: BRAKE LOCK (92866) BC159	B	EA	1	* * * *	45 12
A O 00242		SCREW, ASSEMBLED WASHER: CLAMP MTG	A	EA	1		
0 00243	5305-013-2900	SCREW, TOPPING, THREAD FORMING: CLAMP MTG (96906) MS35207-261	A	EA	1	* * * *	45 14
0 00244	5310-809-8546	WASHER, LOCK: CLAMP MTG (96906) MS27183-8	A	EA	1	* * * *	42 22
0 00246	5305-013-1979	SCREW, MACHINE: BRAKE LOCK MTG	A	EA	2	* * * *	42 11

(1) SMR CODE INDEX NO.	(2) FEDERAL STOCK NUMBER	(3) DESCRIPTION REFERENCE NO. & MFR. CODE	(4) USABLE ON CODE	(5) QTY INC IN UNIT PACK	(6) QTY INC IN UNIT	(7) 15-DAY MAINTENANCE ALW (A)	ORGANIZATIONAL (B)	(C)	(D)	(8) ILLUS- TRATION (A) FIG NO.	(B) ITEM NO.
P O 00247	2590-738-7535	SWITCH,BRAKE LOCK (00000) 7387535	A	EA	1	*	*	*	*	42	12
X20 00253		WIRING HARNESS: BRAKE LOCK SWITCH TO BRAKE LOCK (97403) 13200E0974		EA	1					42	1
X1 00254	5340-285-7705	BUSHING, RUBBER (00000) 573005		EA	2						
X1 00255	5935-300-9909	COVER, ELECTRICAL (00000) 573010		EA	1						
X1 00256	5940-057-2929	FERRULE, ELECTRICAL CONDUCTOR (00000) 572929		EA	2						
X1 00257	5935-768-7042	SHIELD, ELECTRICAL (00000) 573007		EA	1						
X20 00258		WIRING HARNESS: BRAKE LOCK TO CIRCUIT BREAKER (97403) 13200E0975		EA	1					42	2
X1 00259		CONNECTOR (00000) 7982726		EA	1						
X1 00260	5935-776-2642	CONNECTOR, PLUG, ELECTRICAL (00000) 7762642		EA	1						
X1 00261	5940-057-2929	FERRULE, ELECTRICAL CONDUCTOR (00000) 572929		EA	4						
X1 00262	5325-350-9277	GROMMET, CABLE (00000) 573005		EA	1						
X1 00263	5935-768-7042	SHIELD, CONNECTOR: FEMALE (00000) 573007		EA	1						
00273		0611 - HORN									
X20 00274		BRACKET, HORN (97403) 13200E0916		EA	1					5	7

(1) SMR CODE INDEX NO.	(2) FEDERAL STOCK NUMBER	(3) DESCRIPTION REFERENCE NO. & MFR. CODE	(4) USABLE ON CODE	(5) QTY INC IN UNIT PACK	(6) QTY INC IN UNIT	(7) 15-DAY ORGANIZATIONAL MAINTENANCE ALW (A) (B) (C) (D)	(8) ILLUS- TRATION (A) (B) FIG ITEM NO. NO.
00275		GROUP 08 - POWER TRANSFER					
00276		0802 - CLUTCH AND CLUTCH CONTROLS					
0 00283	4730-050-4203	FITTING, LUBRICATION: CLUTCH (96906) MS15001-1		EA	1	* * * *	6 6
0 00284	4730-877-1068	FITTING, LUBRICATION: GEAR (57733) 1909		EA	1	* * * *	
00300		0803 - GEAR SHIFT CONTROLS					
X20 00301		BAR: DECLUTCHER SHIFTER (97403) 13200E0965		EA	1		7 10
X20 00302		BELLCRANK: ROD OPERATING, LOWER (97403) 13200E0951		EA	1		8 13
X20 00303		BRACKET: BELLCRANK, LOWER (97403) 13200E0959		EA	1		8 5
X20 00304		BRACKET: SHIFT DECLUTCHER BAR (97403) 13200E0964		EA	1		7 29
X20 00305	5340-985-0823	CLEVIS, ROD END: LOWER OPERATING RODS, BELLCRANK TO BELLCRANK, LOWER BELLCRANK TO THROWOUT ARM 96906) MS35812-4	A	EA	4		8 8
X20 00306	5340-254-4640	CLEVIS, ROD END: LOWER ROD, BELLCRANK TO THROWOUT ARM, AND ROD, BELLCRANK TO BELLCRANK (16004) 11014	B	EA	4		8 8
X20 00307		END: ADJUSTING YOKE, SHIFT BAR BRACKET TO SHIFT LEVER (16004) 22768		EA	1		7 31
0 00308	4730-279-0360	FITTING, LUBRICATION: SHIFT LEVER, SHOE END (70270) 1641	B	EA	1	* * * *	7 30
X20 00309		LEVER ASSEMBLY: SHIFTER DECLUTCHER (97403) 13200E0934		EA	1		
X20 00310		CLEVIS, ROD END: SHIFTER DECLUTCHER ROD, ADJUSTING (00000) 144245		EA	2		7 17

(1) SMR CODE INDEX NO.	(2) FEDERAL STOCK NUMBER	(3) DESCRIPTION REFERENCE NO. & MFR. CODE	(4) USABLE ON CODE	(5) UNIT OF ISSUE	(6) QTY INC IN UNIT PACK	(7) 15-DAY MAINTENANCE ALW (A)	ORGANIZATIONAL (B)	(C)	(D)	(8) ILLUS- TRATION FIG NO.	(B) ITEM NO.
X20 00311		ESCUTCHEON: SHIFT LEVER GUIDE (97403) 13200E0936		EA	1					7	2
X20 00312	5355-667-6053	KNOB, LEVER: SHIFT	A	EA	1					7	3
X20 00313	3805-447-3521	KNOB, LEVER, SHIFT (75376) S442-6	B	EA	1					7	3
X20 00314		LEVER, SHIFT (97403) 13200E0937		EA	1					7	4
0 00315	5310-655-9371	NUT, PLAIN, HEXAGON: CLEVIS LOCKING AND LEVER MTG (96906) MS35690-825		EA	4	*	*	*	*	7	7
0 00316	5310-880-7745	NUT, SELF-LOCKING, HEXAGON: HAND LEVER SUPPORT MTG (96906) MS51968-11		EA	2	*	*	*	*	7	19
0 00317	5315-298-1481	PIN, COTTER: CLEVIS PIN (00000) 137200		EA	2	*	*	*	*	7	16
0 00318	5315-842-3154	PIN, STRAIGHT, HEADED: CLEVIS (96906) MS35810-36		EA	2	*	*	*	*	7	24
X20 00319		ROD: SHIFTER DECLUTCHER LEVER (97403) 13200E0935		EA	1					7	18
0 00320	5305-018-0155	SCREW, CAP, HEXAGON HEAD: HAND LEVER SUPPORT MTG (96906) MS35297-92		EA	2	*	*	*	*	7	21
0 00321	5305-682-5459	SCREW, CAP, HEXAGON HEAD: SHIFT LEVER MTG (96906) MS35298-123		EA	1	*	*	*	*	7	22
0 00322	5305-014-5207	SCREW, TAPPING, THREAD FORMING: ESCUTCHEON MTG (00000) 142507		EA	4	*	*	*	*	7	1
X20 00324		SLPRING, HELICAL, COMPRESSION: SHIFT LEVER MTG (97403) 13200E0939		EA	1					7	5
X20 00325		SUPPORT: HAND LEVER (97403) 13200E0938		EA	1					7	23
0 00326	5310-050-2268	WASHER, FLAT: SHIFT LEVER MTG (96906) MS15795-218		EA	1	*	*	*	*	7	6

(1) SMR CODE INDEX NO.	(2) FEDERAL STOCK NUMBER	(3) DESCRIPTION REFERENCE NO. & MFR. CODE	(4) USABLE ON CODE	(5) UNIT OF ISSUE	(6) QTY INC IN UNIT PACK	(7) 15-DAY MAINTENANCE ALW (A)	ORGANIZATIONAL (B)	(C)	(D)	(8) ILLUS- TRATION FIG NO.	(B) ITEM NO.
0 00327	5310-194-0743	WASHER, LOCK: HAND LEVER SUPPORT MTG (96906) MS35338-28		EA	2	*	*	*	*	7	20
X20 00328		LEVER, SHIFT (97403) 13200E0948		EA	1					7	15
0 00329	5310-732-0559	NUT, PLAIN, HEXAGON: CLEVIS AND LOWER BELLCRANK MTG (96906) MS51968-8		EA	9	*	*	*	*	8	1
0 00330	5310-732-0560	NUT, PLAIN, HEXAGON: SHIFT BAR BRACKET TO SHIFT LEVER END, ADJUSTING (96906) MS51968-14		EA	1	*	*	*	*	7	34
0 00331	5310-763-8905	NUT, PLAIN, HEXAGON: SHIFT BRACKET MTG (96906) MS51968-20		EA	1	*	*	*	*	7	33
0 00332	5310-880-7745	NUT, PLAIN, HEXAGON: SHIFTER BAR AND BRACKET MTG (96906) MS51968-11		EA	2	*	*	*	*	7	8
0 00333	5315-816-1794	PIN, COTTER: CLEVIS PINS (96906) MS24665-285	A	EA	4	*	*	*	*	8	10
0 00334	5315-842-3044	PIN, COTTER: CLEVIS PIN, LOWER OPERATING ROD PIN (96906) MS24665-283	B	EA	1	*	*	*	*	8	11
0 00335	5315-839-5822	PIN, COTTER: LOWER BELLCRANK TO UPPER BELLCRANK (96906) MS24665-353	B	EA	3	*	*	*	*	8	10
0 00336	5315-839-5822	PIN, COTTER: SHIFTER SHOE PIN (96906) MS24665-353	A	EA	1	*	*	*	*	7	13
0 00337	5315-842-3044	PIN, COTTER: SHIFTER SHOE PIN (96906) MS24665-283	B	EA	1	*	*	*	*	7	13
0 00338	5315-081-7033	PIN, STRAIGHT, HEADED: CLEVIS AND SHIFTER LEVER TC SHIFTER BAR (96906) MS20392-5C27		EA	5	*	*	*	*	7	14
0 00339	5315-081-7042	PIN, STRAIGHT, HEADED: CLEVIS LEVER TO SHIFT BRACKET (96906) MS20392-7C37		EA	1	*	*	*	*	7	24
0 00340	5315-081-7033	PIN, STRAIGHT, HEADED: LOWER OPERATING ROD THROWOUT ARM CLEVIS AND LOWER BELLCRANK TO UPPER BELLCRANK (96906) MS20392-5C27	B	EA	5	*	*	*	*	8	7

(1) SMR CODE INDEX NO.	(2) FEDERAL STOCK NUMBER	(3) DESCRIPTION REFERENCE NO. & MFR. CODE	(4) UNIT OF ISSUE	(5) QTY INC IN UNIT PACK	(6) QTY INC IN UNIT	(7) 15-DAY MAINTENANCE (A)	ORGANIZATIONAL ALW (B)	(C)	(D)	(8) ILLUS- TRATION FIG NO.	(B) ITEM NO.
X20 00341		ROD, OPERATING: LOWER (97403) 13200E0946	A	EA	1					8	12
X20 00342		ROD, OPERATING: LOWER (16004) 31511	B	EA	1					8	12
X20 00343		ROD, OPERATING: UPPER (97403) 13200E0950	A	EA	1					8	9
X20 00344		ROD, OPERATING: UPPER (16004) 33959	B	EA	1					8	9
0 00345	5305-824-4787	SCREW, CAP, HEXAGON HEAD: BELLCRANK BRACKET MTG (96906) MS90726-230		EA	1	*	*	*	*	8	4
0 00346	5305-269-2805	SCREW, CAP, HEXAGON HEAD: LOWER BELLCRANK BRACKET MTG (96906) MS90726-62		EA	4	*	*	*	*	8	6
0 00347	5305-710-4191	SCREW, CAP, HEXAGON: SHIFT BRACKET MTG (96909) MS90726-86		EA	1	*	*	*	*	7	26
0 00348	5305-044-5503	SCREW, CAP, HEXAGON HEAD: SHIFT BAR BRACKET MTG (96906) MS90725-160		EA	1	*	*	*	*	7	28
0 00349	5305-269-2807	SCREW, CAP, HEXAGON HEAD: SHIFTER BAR MTG (96906) MS90726-64		EA	1	*	*	*	*	7	12
P O 00350	4940-967-9099	SHIFTER AND SHOE ASSEMBLY: DECLUTCHER (97403) 13200E0931		EA	1	*	*	*	*	7	11
X1 00351		SHIFTER: DECLUTCHER (97403) 13200E0932		EA	1						
X1 00352		SHOE, SHIFTER (97403) 13200E0933		EA	2						
0 00353	5310-080-6004	WASHER, FLAT: LOWER BELLCRANK BRACKET MTG (96906) MS27183-14		EA	7	*	*	*	*	8	3
0 00354	5310-194-0743	WASHER, FLAT: SHIFT BAR BRACKET MTG (96906) MS35338-28		EA	1	*	*	*	*	7	27
0 00355	5310-087-7493	WASHER, FLAT: SHIFT BAR BRACKET MTG (96906) MS27183-13		EA	1	*	*	*	*	7	25

(1) SMR CODE <u>INDEX</u> NO.	(2) FEDERAL STOCK NUMBER	(3) DESCRIPTION REFERENCE NO. & MFR. CODE	(4) UNIT OF ISSUE	(5) QTY INC IN UNIT PACK	(6) QTY INC IN UNIT	(7) 15-DAY ORGANIZATIONAL MAINTENANCE ALW (A) (B) (C) (D)	(8) ILLUS- TRATION (A) (B) FIG NO. ITEM NO.
0 00356	5310-543-2705	WASHER, LOCK: LOWER BELLCRANK BRACKET MTG (96906) MS35338-27	EA		4	* * * *	8 2
0 00357	5310-012-1574	WASHER, LOCK: SHIFT BAR BRACKET MTG (96906) MS35338-31	EA		1	* * * *	7 32
0 00358	5310-637-9541	WASHER, LOCK: SHIFTER BAR AND BRACKET MTG (96906) MS35338-46	EA		2	* * * *	7 9
00359		GROUP 09 - PROPELLER SHAFT					
00360		0900 - PROPELLER SHAFTS					
0 00362	4730-010-9350	FITTING, LUBRICATION: CROSS ASSEMBLY	EA		4	* * * *	9 3
0 00363	4730-050-4208	FITTING, LUBRICATION: SPLINED YOKE AND FEMALE YOKE	EA		2	* * * *	9 10
00416		GROUP 18 - BODY, CAB, HOOD AND HULL					
00417		1812 - SPECIAL PURPOSE BODIES					
0 00419	5306-012-8640	BOLT, SQUARE NECK: BLOCK MTG (00000) 128640	EA		4	* * * *	21 2
X20 00421	4940-856-7244	BRACKET, FLOOD LIGHT (97403) 13200E9114-1	EA		4		10 33
X20 00422	4940-856-7245	BRACKET, FLOOD LIGHT (97403) 13200E9114-2	EA		4		10 32
X20 00423		CLAMP, HOOK TYPE: ROOF TO BODY (06004) HR9	EA		2		17 6
X1 00424		PLATE, STRIKE: FROOF CLAMP (06004) DH41	EA		2		17 5
X20 00425		CLIP, DOOR LOCK (97403) 13200E9170	EA		2		17 21

(1) SMR CODE INDEX NO.	(2) FEDERAL STOCK NUMBER	(3) DESCRIPTION REFERENCE NO. & MFR. CODE	(4) UNIT OF ISSUE	(5) QTY INC IN UNIT PACK	(6) QTY INC IN UNIT	(7) 15-DAY ORGANIZATIONAL MAINTENANCE ALW (A) (B) (C) (D)	(8) ILLUS- TRATION (A) (B) FIG ITEM NO. NO.
X20 00429		BRACE ASSEMBLY: DOOR (97403) 13200E9019 (SAME AS BRACE ASSEMBLY, STOCK NO. (97403) 13200E9075, EXCEPT WHERE INDIVIDUAL COMPONENTS ARE ANNOTATED)	EA		1		
X20 00430		BRACE ASSEMBLY: DOOR (97403) 13200E9075	EA		3		
0 00431	5315-839-5820	PIN, COTTER: ROD TO FITTING (96906) MS27998-134	EA		1	* * * *	13 19
X20 00432		ROD AND BRACE ASSEMBLY (97403) 13200E9076	EA		1		13 15
X20 00433		BASE: DOOR BRACE (97403) 13200E9078	EA		1		
X20 00434		FITTING, ROD: DOOR BRACE 97403) 13200E9077	EA		1		
0 00435		WASHER, FLAT: DOOR BRACE, 1/4 IN. THD SIZE (96909) MS27183-10	EA		1	* * * *	
X20 00436	4940-856-7250	ROD, BRACE: DOOR (97403) 13200E9079-2 (USED WITH BRACE ASSEMBLY, STOCK NO. (97403) 13200E9019 ONLY)	EA		1		13 22
X20 00437	4940-856-7251	ROD, BRACE: DOOR (97403) 13200E9079-1 (USED WITH BRACE ASSEMBLY, STOCK NO. (97403) 13200E9075 ONLY)	EA		1		13 16
0 00438	5310-087-7493	WASHER, FLAT: 5/16 IN. THD SIZE (96906) MS27183-13	EA		1	* * * *	
X20 00458	4940-856-7259	DOOR ASSEMBLY: FRONT DOOR, LEFT SIDE (97403) 13200E9064-2	EA		1		20 2
X20 00459	2540-856-7235	HINGE, DOOR (97403) 13200E9073-3	EA		1		13 4
X20 00460	2540-856-7261	LOCK ASSEMBLY, DOOR (97403) 13200E9065-3	EA		1		

(1) SMR CODE INDEX NO.	(2) FEDERAL STOCK NUMBER	(3) DESCRIPTION REFERENCE NO. & MFR. CODE	(4) USABLE ON CODE	(5) QTY INC IN UNIT PACK	(6) QTY INC IN UNIT	(7) 15-DAY ORGANIZATIONAL MAINTENANCE ALW				(8) ILLUS- TRATION	
						(A) 1-5	(B) 6-20	(C) 21-50	(D) 51-100	(A) FIG NO.	(B) ITEM NO.
X1 00461		CLIP, GUIDE: LATCH ROD (97403) 13200E9170	EA		2					13	23
X1 00462		LOCK, DOOR 97403 13200E9066	EA		1					13	11
X1 00463		ROD, LATCH 97403) 13200E9069-2	EA		2					13	25
X1 00464		SHIM, LATCH ROD: 0.125 IN. THK (97403 13200E9067-1	EA		2					13	24
X20 00465		PANEL: EXTERIOR, SIDE DOOR (97403) 13200E9071-3	EA		1						
X20 00466		PANEL: INTERIOR, SIDE DOOR (97403) 13200E9070-3	EA		1						
0 00467	5320-286-4789	RIVET, BLIND: HINGE TO BODY, DOOR LOCK MTG 96906) MS20600AD6-3	EA		12	*	*	*	*	13	8
0 00468	5320-117-6852	RIVET, BLIND: HINGE TO DOOR (96906) MS20470AD6-7	EA		18	*	*	*	*	13	7
0 00469	5305-016-4405	SCREW, TAPPING, THREAD FORMING: LATCH ROD MTG (00000) 164405	EA		4	*	*	*	*	13	20
X20 00470		Z-BAR: DOOR (97403) 13200E9072-5	EA		1						
X20 00471		Z-BAR: DOOR 97403) 13200E9072-6	EA		1						
X20 00472		DOOR ASSEMBLY: FUEL ACCESS (97403) 13200E9143	EA		1						
X20 00473		CLIP, SPRING TENSION (78553) C3642E050-4	EA		1					27	9
X20 00474		DOOR: FUEL ACCESS (97403) 13200E9144	EA		1					27	10
X20 00475		HINGE: FUEL ACCESS DOOR (97403 13200E9145	EA		1					27	6

(1) SMR CODE INDEX NO.	(2) FEDERAL STOCK NUMBER	(3) DESCRIPTION REFERENCE NO. & MFR. CODE	(4) USABLE ON CODE	(5) QTY INC IN UNIT PACK	(6) QTY INC IN UNIT	(7) 15-DAY ORGANIZATIONAL MAINTENANCE ALW (A) (B) (C) (D)	(8) ILLUS- TRATION (A) (B) FIG NO. ITEM NO.
0 00476	5320-117-6826	RIVET, SOLID: HINGE TO BODY AND DOOR, 1/8 IN. DIA X 1/4 LG (96906) MS20470AD4-4	EA		10	* * * *	27 8
X20 00477		SPRING: FUEL ACCESS DOOR (97403) 13200E9171	EA		1		27 7
X20 00478		DOOR ASSEMBLY: LOWER LEFT REAR (97403) 13200E9003	EA		1		20 3
X20 00479	2540-856-7262	HING, DOOR (97403) 13200E9073-2	EA		1		13 28
X20 00480	2540-856-7258	LOCK ASSEMBLY, DOOR (97403) 13200E9065-2	EA		1		
X1 00481		CLIP, GUIDE: LATCH ROD (97403) 13200E9170	EA		2		13 23
X1 00482		LOCK, DOOR (97403) 13200E9066	EA		1		13 10
X1 00483		ROD, LATCH (97403) 13200E9074	EA		2		13 14
X1 00484		SHIM, LATCH ROD: 0.125 IN. THK (97403) 13200E9067-1	EA		2		13 24
X20 00485		PANEL: EXTERIOR, SIDE DOOR (97403) 13200E9071-2	EA		1		
X20 00486		PANEL: INTERIOR SIDE DOOR (97403) 13200E9015	EA		1		
0 00487	5320-582-3268	RIVET, BLIND: HINGE TO BODY, DOOR LOCK MTG (96906) MS20600AD6-3	EA		23	* * * *	13 8
0 00488	5320-117-6852	RIVET, BLIND: HINGE TO DOOR (96906) MS20470AD6-7	EA		17	* * * *	13 7
0 00489	5305-016-4405	SCREW, TAPPING, THREAD FORMING: LATCH ROD GUIDE MOUNTING (00000) 164405	EA		4	* * * *	13 20
X20 00490		Z-BAR: DOOR 97403) 13200E9072-3	EA		1		

(1) SMR CODE INDEX NO.	(2) FEDERAL STOCK NUMBER	(3) DESCRIPTION REFERENCE NO. & MFR. CODE	(4) USABLE ON CODE	(5) QTY INC IN UNIT PACK	(6) QTY INC IN UNIT	(7) 15-DAY ORGANIZATIONAL MAINTENANCE ALW (A) (B) (C) (D)	(8) ILLUS- TRATION (A) (B) FIG ITEM NO. NO.
X20 00491		Z-BAR: DOOR (97403) 13200E9072-4	EA		1		
X20 00492	4940-856-7225	DOOR ASSEMBLY: TOP DOOR, LEFT SIDE (97403) 13200E9064-1	EA		2		20 1
X20 00493	2540-856-7257	HINGE, DOOR (97403) 13200E9073-1	EA		1		13 27
X20 00494	2540-856-7239	LOCK ASSEMBLY, DOOR (97403) 13200E9065-1	EA		1		
X1 00495		CLIP, GUIDE: LATCH ROD (97403) 13200E9170	EA		2		13 23
X1 00496		LOCK, DOOR (97403) 13200E9066	EA		1		13 10
X1 00497		ROD, LATCH (97403) 13200E9069-1	EA		2		13 13
X1 00498		SHIM, LATCH ROD: 0.125 IN. THK (97403) 13200E9067-1	EA		2		13 24
X20 00499		PANEL: EXTERIOR, SIDE DOOR (97403) 13200E9071-1	EA		1		
X20 00500		PANEL: INTERIOR, SIDE DOOR (97403) 13200E9070-1	EA		1		
0 00501	5320-286-4789	RIVET, BLIND: HINGE TO BODY, DOOR LOCK MTG (96906) MS20600AD6-3	EA		32	* * * *	13 8
0 00502	5320-117-6852	RIVET, BLIND: HINGE TO DOOR MTG (96906) MS20470AD6-7	EA		22	* * * *	13 7
0 00503	5305-016-4405	SCREW, TAPPING, THREAD FORMING: LATCH ROD MTG (00000) 164405	EA		8	* * * *	13 20
X20 00504		Z-BAR: DOOR (97403) 13200E9072-1	EA		1		
X20 00505		Z-BAR: DOOR (97403) 13200E9072-2	EA		1		

(1) SMR CODE INDEX NO.	(2) FEDERAL STOCK NUMBER	(3) DESCRIPTION REFERENCE NO. & MFR. CODE	(4) UNIT OF ISSUE	(5) QTY INC IN UNIT PACK	(6) QTY INC IN UNIT	(7) 15-DAY ORGANIZATIONAL MAINTENANCE ALW (A) (B) (C) (D)	(8) ILLUS- TRATION (A) (B) FIG ITEM NO. NO.
X20 00528		PLATE, INSTRUCTION: GENERATOR ENGAGING AND DISCHARGING (97403) 13200E0962	EA		1	SEE GRP 2210	
X20 00529		PLATE, INSTRUCTION: THROTTLE (87403) 13200E0963	B EA		1	SEE GRP 2210	
X20 00537		SCREEN ASSEMBLY: WELDER CONTROL PANEL, REAR (97403) 13200E9139	EA		1		14 6
X20 00572		BRACE ASSEMBLY: DOOR (97403) 13200E9019 (SAME AS BRACE ASSEMBLY, STOCK NO. (97403) 13200E9075, EXCEPT WHERE INDIVIDUAL COMPONENTS ARE ANNOTATED)	EA		1		
X20 00573		BRACE ASSEMBLY: DOOR (97403) 13200E9075	EA		1		
0 00574	5315-839-5820	PIN, COTTER: ROD TO FITTING (96906) MS24665-134	EA		1	* * * *	13 19
X20 00575		ROD AND BRACE ASSEMBLY (97403) 13200E9076	EA		1		13 15
X20 00576		BASE: DOOR BRACE (97403) 13200E9078	EA		1		
X20 00577		FITTING, ROD: DOOR BRACE (97403) 13200E9077	EA		1		
X20 00578		WASHER, FLAT: DOOR BRACE, 1/4 IN. THD SIZE (96906) MS27183-10	EA		1		
X20 00579	4940-856-7250	ROD, BRACE: DOOR (97403) 13200E9079-2 (USED WITH BRACE ASSEMBLY, STOCK NO. (97403) 13200E9019 ONLY)	EA		1		13 22
X20 00580	4940-856-7251	ROD, BRACE: DOOR (97403) 13200E9079-1 (USED WITH BRACE ASSEMBLY, STOCK NO. (97403) 13200E9075 ONLY)	EA		1		13 16
X20 00581	5310-087-7493	WASHER, FLAT: 5/16 IN. THD SIZE (96906) MS27183-13	EA		1		

(1) SMR CODE <u>INDEX</u> NO.	(2) FEDERAL STOCK NUMBER	(3) DESCRIPTION REFERENCE NO. & MFR. CODE	(4) UNIT OF ISSUE	(5) QTY INC IN UNIT PACK	(6) QTY INC IN UNIT	(7) 15-DAY ORGANIZATIONAL MAINTENANCE ALW (A) (B) (C) (D)	(8) ILLUS- TRATION (A) (B) FIG NO. ITEM NO.
X20 00582		BRACKET: ACETYLENE TANK (97403) 13200E9042	EA		1		10 13
X20 00583		BRACKET: DRILL (97403) 13200E9099	EA		1		10 29
X20 00584		BRACKET: DRILL BOX (97403) 13200E9123	EA		1		10 30
X20 00585		BRACKET: SANDER (97403) 13200E9061	EA		1		10 28
X20 00586		BRACKET: WELDING ROD HOLDER (97403) 13200E9107	EA		9		10 34
X20 00594		CLIP: GRINDER AND DRILL RETAINER (97403) 13200E9122	EA		2		10 35
X20 00595		CLIP, RETAINING (97403) 13200E9120	EA		1		
X20 00596		CLIP, RETAINING: WELDING EQUIPMENT (97403) 13200E9118	EA		3		10 4
X20 00597		CLIP, RETAINING: WELDING EQUIPMENT (97403) 13200E9121	EA		2		10 8
X20 00598		CONTAINER: FITTINGS (97403) 13200E9126	EA		2		10 12
X20 00599		CONTAINER: SANDING DISC (97403) 13200E9115	EA		1		10 3
X20 00601	4940-856-7259	DOOR ASSEMBLY: FRONT DOORS, RIGHT SIDE (97403) 13200E9064-2	EA		1		20 2
X20 00602	2540-856-7235	HINGE, DOOR (97403) 13200E9073-3	EA		1		13 4
X20 00603	2540-856-7261	LOCK ASSEMBLY, DOOR (97403) 13200E9065-3	EA		1		
X1 00604		CLIP, GUIDE: LATCH ROD (97403) 13200E9170	EA		2		13 23

(1) SMR CODE <u>INDEX</u> NO.	(2) FEDERAL STOCK NUMBER	(3) DESCRIPTION REFERENCE NO. & MFR. CODE	(4) USABLE ON CODE	(5) QTY INC IN UNIT PACK	(6) QTY INC IN UNIT	(7) 15-DAY MAINTENANCE ALW (A)	ORGANIZATIONAL ALW (B)	(C)	(D)	(8) ILLUS- TRATION FIG NO. (A)	(B) ITEM NO.
X1 00605		LOCK, DOOR (97403) 13200E9066		EA	1					13	11
X1 00606		ROD, LATCH (97403) 13200E9069-2		EA	2					13	25
X1 00607		SHIM, LATCH ROD: 0.125 IN. THK (97403) 13200E9067-1		EA	2					13	24
X20 00608		PANEL: EXTERIOR, SIDE DOOR (97403) 13200E9071-3		EA	1						
X20 00609		PANEL: INTERIOR, SIDE DOOR (97403) 13200E9070-3		EA	1						
0 00610	5320-117-6852	RIVET, BLIND: HINGE TO DOOR (96906) MS20470AD6-7		EA	18	*	*	*	*	13	7
0 00611	5320-286-4789	RIVET, BLIND: HINGE TO BODY AND DOOR LOCK MTG (96906) MS20600AD6-3		EA	12	*	*	*	*	13	8
0 00612	5305-016-4405	SCREW, TAPPING, THREAD FORMING: LATCH DOOR ROD (00000) 164405		EA	4	*	*	*	*	13	20
X20 00613		Z-BAR: DOOR (97403) 13200E9072-5		EA	1						
X20 00614		Z-BAR: DOOR (97403) 13200E9072-6		EA	1						
X20 00615		DOOR ASSEMBLY: LOWER, LEFT REAR (97403) 13200E9003		EA	1					20	3
X20 00616	2540-856-7262	HINGE, DOOR (97403) 13200E9073-2		EA	1					13	28
X20 00617	2540-856-7258	LOCK ASSEMBLY, DOOR (97403) 13200E9065-2		EA	1						
X1 00618		CLIP, GUIDE: LATCH ROD (97403) 13200E9170		EA	2					13	23
X1 00619		LOCK, DOOR (97403) 13200E9066		EA	1					13	10

(1) SMR CODE INDEX NO.	(2) FEDERAL STOCK NUMBER	(3) DESCRIPTION REFERENCE NO. & MFR. CODE	(4) USABLE ON CODE	(5) QTY INC IN UNIT PACK	(6) QTY INC IN UNIT	(7) 15-DAY MAINTENANCE (A)	ORGANIZATIONAL ALW (B)	(C)	(D)	(8) ILLUS- TRATION FIG NO.	(B) ITEM NO.
X1 00620		ROD, LATCH (97403) 13200E9074		EA	2					13	14
X1 00621		SHIM, LATCH ROD: 0.125 IN. THK (97403) 13200E9067-1		EA	2					13	24
X20 00622		PANEL: EXTERIOR, SIDE DOOR (97403) 13200E9071-2		EA	1						
X20 00623		PANEL: INTERIOR, SIDE DOOR (97403) 13200E9015		EA	1						
0 00624	5320-582-3268	RIVET, BLIND: HINGE TO BODY AND DOOR LOCK MTG (96906) MS20600AD6-3		EA	23	*	*	*	*	13	8
0 00625	5320-117-6852	RIVET, BLIND: HINGE TO DOOR (96906) MS20470AD6-7		EA	17	*	*	*	*	13	7
0 00626	5305-016-4405	SCREW, TAPPING, THREAD FORMING: LATCH ROD GUIDE MOUNTING (00000) 164405		EA	4	*	*	*	*	13	20
X20 00627		Z-BAR: DOOR (97403) 13200E9072-3		EA	1						
X20 00628		Z-BAR: DOOR (97403) 13200E9072-4		EA	1						
X20 00629	4940-856-7225	DOOR ASSEMBLY: TOP DOORS, RIGHT SIDE (97403) 13200E9064-1		EA	2					20	1
X20 00630	2540-856-7257	HINGE, DOOR (97403) 13200E9073-1		EA	1					13	27
X20 00631	2540-856-7239	LOCK ASSEMBLY, DOOR (97403) 13200E9065-1		EA	1						
X1 00632		CLIP, GUIDE: LATCH ROD (97403) 13200E9170		EA	2					13	23
X1 00633		LOCK, DOOR (97403) 13200E9066		EA	1					13	10

(1) SMR CODE <u>INDEX</u> NO.	(2) FEDERAL STOCK NUMBER	(3) DESCRIPTION REFERENCE NO. & MFR. CODE	(4) USABLE ON CODE	(5) QTY INC IN UNIT PACK	(6) QTY INC IN UNIT	(7) 15-DAY MAINTENANCE (A)	ORGANIZATIONAL ALW (B)	(C)	(D)	(8) ILLUS- TRATION (A) FIG NO.	(B) ITEM NO.
X1 00634		ROD, LATCH (97403) 13200E9069-1		EA	2					13	13
X1 00635		SHIM, LATCH ROD: 0.125 IN. THK (97403) 13200E9067-1		EA	2					13	24
X20 00636		PANEL: EXTERIOR, SIDE DOOR (97403) 13200E9071-1		EA	1						
X20 00637		PANEL: INTERIOR, SIDE DOOR (97403) 13200E9070-1		EA	1						
0 00638	5320-286-4789	RIVET, BLIND: HINGE TO BODY, AND DOOR LOCK MTG (96906) MS20600AD6-3		EA	32	*	*	*	*	13	8
0 00639	5320-117-6852	RIVET, BLIND: HINGE TO DOOR MTG (96906) MS20470AD6-7		EA	22	*	*	*	*	13	7
0 00640	5305-016-4405	SCREW, TAPPING, THREAD FORMING: LATCH ROD MTG (00000) 164405		EA	8	*	*	*	*	13	20
X20 00641		Z-BAR: DOOR (97403) 13200E9072-1		EA	1						
X20 00642		Z-BAR: DOOR (97403) 13200E9072-2		EA	1						
X20 00645		HANGER ASSEMBLY: WELDING HOSE (97403) 13200E9047		EA	1						
X20 00646		BRACKET: WELDING HOSE HANGER (97403) 13200E9050		EA	1					10	9
X1 00647		CHANNEL: WELDING HOSE HANGER (97403) 13200E9048		EA	1						
X20 00648		PLATE: WELDING HOSE BRACKET (97403) 13200E9049		EA	1					10	10
0 00649	5320-117-6854	RIVET, SOLID: PLATE TO CHANNEL (96906) MS20470AD6-9		EA	2	*	*	*	*	10	11
X20 00651	4940-888-2891	GUIDE, CYLINDER RETAINER (97403) 13200E9101-1		EA	1					10	17

(1) SMR CODE <u>INDEX</u> NO.	(2) FEDERAL STOCK NUMBER	(3) DESCRIPTION REFERENCE NO. & MFR. CODE	(4) UNIT OF ISSUE	(5) QTY INC IN UNIT PACK	(6) QTY INC IN UNIT	(7) 15-DAY ORGANIZATIONAL MAINTENANCE ALW (A) (B) (C) (D)	(8) ILLUS- TRATION (A) (B) FIG NO. ITEM NO.
X20 00652	4940-888-2892	GUIDE, CYLINDER RETAINER (97403) 13200E9101-2	EA		1		10 15
X20 00655	5340-093-5564	LOOP, STRAP-FASTENER: GREASE GUN (00000) 8328423	EA		22		10 24
X20 00656	5340-093-5564	LOOP, STRAP-FASTENER: TOOL CHEST RETAINING (00000) 8328423	EA		2		11 24
X20 00669		PLATE, ACCESS: RIGHT RAR SPRING SHACKLE (97403) 13200E0987	EA		1		10 23
X20 00675	4940-856-7260	SEAL, HINGE: RIGHT SIDE (97403) 13200E9125-2	EA		4		13 3
X20 00687	5340-633-7334	STRAP: AIR COMPRESSOR AND TOOL BOX MTG (00000) 592639	EA		4		42 9
X20 00688	5340-505-6393	STRAP, WEBBING: FLARING TOOL KIT (00000) 592637	EA		1		42 10
X20 00689	5340-613-2987	STRAP, WEBBING: GREASE AND OIL SUCTION GUN MTG (00000) 592638	EA		2		42 8
X20 00690	5340-506-1511	STRAP, WEBBING: HEAVY DUTY SOCKET SET MTG (00000) 592640	EA		2		42 7
X20 00699	4940-888-2895	DOOR ASSEMBLY: LEFT REAR (97403) 13200E9228-2 (SAME AS DOOR ASSEMBLY, STOCK NO. 4940-856-7226, EXCEPT WHERE INDIVIDUAL COMPONENTS ARE ANNOTATED)	EA		1		17 20
X20 00700	4940-856-7226	DOOR ASSEMBLY: RIGHT REAR (97403) 13200E9228-1	EA		1		17 9
X20 00701	4940-961-9098	BOLT, CELLAR WINDOW: DOOR TO TAILGATE LOCK (72968) 1403J	EA		2		17 13
X20 00702	2540-856-7223	HINGE, DOOR (97403) 13200E9073-5	EA		2		17 8
X20 00703	2540-856-7240	LOCK ASSEMBY, DOOR (97403) 13200E9065-4	EA		2		17 10

(1) SMR CODE INDEX NO.	(2) FEDERAL STOCK NUMBER	(3) DESCRIPTION REFERENCE NO. & MFR. CODE	(4) USABLE ON CODE	(5) QTY INC IN UNIT PACK	(6) QTY INC IN UNIT	(7) 15-DAY ORGANIZATIONAL MAINTENANCE ALW (A) (B) (C) (D)	(8) ILLUS- TRATION (A) (B) FIG NO. ITEM NO.
X1 00704		LOCK, DOOR (97403) 13200E9066	EA		1		17 11
X1 00705	4940-062-8676	PLATE: DOOR LOCK (97403) 13200E9067-2	EA		2		17 16
X1 00706		PLATE, LATCH ROD (97403) 13200E9067-1	EA		2		17 15
X1 00707		ROD, LATCH (97403) 13200E9069-1	EA		2		17 18
X1 00708		ROD, LATCH (97403) 13200E9069-3	EA		2		17 19
X20 00709		PANEL: REAR DOOR, EXTERIOR (97403) 1320E9030	EA		1		
X20 00710		PANEL: REAR DOOR, EXTERIOR (97403) 13200E9232	EA		1		
X20 00711		PANEL: REAR DOOR, INTERIOR (97403) 1320E9229	EA		1		
X20 00712		PANEL: REAR DOOR, INTERIOR (97403) 13200E9231	EA		1		
0 00713	5305-016-4359	SCREW, TAPPING, THREAD FORMING: ACCESS PLATE MTG (00000) 164359	EA		8	* * * *	10 20
0 00714	5305-016-4359	SCREW, TAPPING, THREAD FORMING: CELLAR WINDOW LOCK MOUNTING (00000) 164359	EA		8	* * * *	17 14
X20 00715		SUPPORT: DOOR TO BODY (97403) 13200E9018 (USED ON DOOR ASSEMBLY, STOCK NO. (97403) 1320E9228-2 ONLY)	EA		1		11 5
X20 00716		SUPPORT: DOOR TO BODY (97403) 13200E9233 (USED ON DOOR ASSEMBLY, STOCK NO. (97403) 1320E9228-1 ONLY)	EA		1		10 40

(1) SMR CODE <u>INDEX</u> NO.	(2) FEDERAL STOCK NUMBER	(3) DESCRIPTION REFERENCE NO. & MFR. CODE	(4) USABLE ON CODE	(5) QTY INC IN UNIT PACK	(6) QTY INC IN UNIT	(7) 15-DAY ORGANIZATIONAL MAINTENANCE ALW (A) (B) (C) (D)	(8) ILLUS- TRATION (A) (B) FIG NO. ITEM NO.
X20 00726		HINGE: ACCESS PLATE (97403) 13200E9195	EA		4		21 18
X20 00727		PLATE, ACCESS. HINGED: LIFTING HOOKS (97403) 13200E9192	EA		2		21 15
X20 00728		PLATE, INSPECTION: FUEL GAGE SENSING ELEMENT (97403) 13200E9191	EA		1		21 20
X20 00729		SPACER: HINGE TO ACCESS DOOR (97403) 13200E9010	EA		8		21 19
M 0 00732		GASKET: ACCESS PLATE, LEFT AND RIGHT FRONT MANUFACTURE FROM:	EA		2		10 22
P 0 00733	5330-202-4061	RUBBER SHEET, SOLID (6 IN. BY 6 IN. REQUIRED FOR EACH GASKET)	FT			SEE GRP 9501	
M 0 00734		GASKET: LEFT AND RIGHT REAR ACCESS PLATES MANUFACTURE FROM:	EA		2		10 37
P 0 00735	5330-202-4061	RUBBER SHEET, SOLID (10 IN. BY 8 IN. REQUIRED FOR EACH GASKET)	FT			SEE GRP 9501	
X20 00737		LATCH ASSEMBLY: TAILGATE (97403) 13200E9236	EA		2		
X1 00738		BRACKET, LATCH: TAILGATE (97403) 13200E9241	EA		2		12 25
X20 00739		LATCH, TAILGATE (97403) 13200E9237	EA		2		12 26
0 00740	5315-842-3044	PIN, COTTER: TAILGATE LATCH (96906) MS24665-283	EA		2	* * * *	12 23
X20 00741		SPRING, LATCH: TAILGATE (97403) 13200E9240	EA		2		12 21

(1) SMR CODE INDEX NO.	(2) FEDERAL STOCK NUMBER	(3) DESCRIPTION REFERENCE NO. & MFR. CODE	(4) UNIT OF ISSUE	(5) QTY INC IN UNIT PACK	(6) QTY INC IN UNIT	(7) 15-DAY ORGANIZATIONAL MAINTENANCE ALW (A) (B) (C) (D)	(8) ILLUS- TRATION (A) (B) FIG NO. ITEM NO.
0 00742	5310-809-4061	WASHER, FLAT: TAILGATE LATCH (96906) MS27183-15	EA		2	* * * *	12 22
0 00743	5310-761-6882	NUT, PLAIN, HEXAGON: BLOCK MTG (96906) MS51967-2	EA		4	* * * *	21 5
0 00744	5310-298-2747	NUT, PLAIN, HEXAGON: BRACE ASSEMBLY MTG (96906) MS20500-428	EA		16	* * * *	13 17
0 00745	5310-761-6882	NUT, PLAIN, HEXAGON: CHAIN BRACKET TO BODY (96906) MS51967-2	EA		4	* * * *	12 20
0 00746	5310-761-6882	NUT, PLAIN, HEXAGON: OXYGEN RACK (96906) MS51967-2	EA		9	* * * *	16 1
0 00748	5310-732-0558	NUT, PLAIN, HEXAGON: RETAINER TO BRACKET (96906) MS51967-8	EA		2	* * * *	10 19
0 00750	5310-761-6882	NUT, PLAIN, HEXAGON: TAILGATE HINGE LATCH TO BODY (96906) MS51967-2	EA		16	* * * *	
0 00751	5310-685-1429	NUT, PLAIN, HEXAGON: VISE TO TAILGATE (96906) MS51967-14	EA		3	* * * *	12 1
0 00753	5310-888-2878	NUT, SHEET SPRING: OXYGEN CYLINDER PLATE TO BODY (94222) 17-10015-14	EA		2	* * * *	16 7
X20 00764	4940-994-4211	PANEL ASSEMBLY, HINGED, ROOF (97403) 13200E9205	EA		1		17 1
X20 00771		PLATE: CYLINDER RETAINER (97403) 13200E9097	EA		1		
X20 00772		RACK ASSEMBLY: OXYGEN CYLINDER (97403) 13200E9242	EA		1		16 3
X20 00773		CHANNEL, BODY ASSEMBLY: FRONT (97403) 13200E9251	EA		1		19 9
X20 00774	5340-093-5564	LOOP, STRAP FASTENER (00000) 8328423	EA		2		16 4
X20 00775		PLATE: OXYGEN CYLINDER RACK (97403) 13200E9242	EA		1		

(1) SMR CODE INDEX NO.	(2) FEDERAL STOCK NUMBER	(3) DESCRIPTION REFERENCE NO. & MFR. CODE	(4) USABLE ON CODE	(5) QTY INC IN UNIT PACK	(6) QTY INC IN UNIT	(7) 15-DAY MAINTENANCE (A)	ORGANIZATIONAL ALW (B)	(C)	(D)	(8) ILLUS- TRATION (A) FIG NO.	(B) ITEM NO.
X20 00776		PLATE: OXYGEN CYLINDER RETAINER (97403) 13200E9027		EA	1					16	9
0 00777	5320-117-6856	RIVET SOLID: STRAP FASTENER LOOP MTG (00000) 588147		EA	4	*	*	*	*	16	5
X20 00778		STRAP: OXYGEN TANK MTG (97403) 13200E9245		EA	2					16	14
X20 00779	4940-804-1349	RECEPTACLE, BODY OUTLET: TRUCK BODY (75582) 5204		EA	2						
X20 00780		PLATE AND CAP (75582) 2781		EA	2						
X20 00781		RECEPTACLE (75582) 5015		EA	2						
X20 00782		RETAINER: ACETYLENE CYLINDER (97403) 13200E9112		EA	1					10	14
0 00783	5320-117-6852	RIVET, BLIND: DOOR HINGE MTG (96906) MS20470AD6-7		EA	66	*	*	*	*	17	7
0 00784	5320-582-3268	RIVET, BLIND: DOOR LOCK MTG (96906) MS20600AD6-3		EA	10	*	*	*	*	17	12
0 00785	5320-646-7406	RIVET, BLIND: PLATE, CATCH, REAR DOOR STOP AND HOOK CLAMP MTG (94222) 38-206-06-13		EA	32	*	*	*	*	11	2
0 00786	5320-582-3268	RIVET, BLIND: SUPPORT TO BODY (96906) MS20600AD6-3		EA	22	*	*	*	*	10	39
0 00787	5320-117-6582	RIVET, SOLID: ACETYLENE CYLINDER BRACKET, WELDING HOSE BRACKET RETAINER GUIDES MTG (96906) MS20470AD6-7		EA	98	*	*	*	*	10	1
0 00789	5320-117-6582	RIVET, SOLID: CATCH MTG (96906) MS20470AD6-7		EA	4	*	*	*	*	16	6
0 00795	5320-117-6582	RIVET, SOLID: FLOOD LIGHT BRACKET MTG (96906) MS20470AD6-7		EA	18	*	*	*	*	11	4

(1) SMR CODE INDEX NO.	(2) FEDERAL STOCK NUMBER	(3) DESCRIPTION REFERENCE NO. & MFR. CODE	(4) UNIT OF ISSUE USABLE ON CODE	(5) QTY INC IN UNIT PACK	(6) QTY INC IN UNIT	(7) 15-DAY MAINTENANCE (A)	ORGANIZATIONAL ALW (B)	(C)	(D)	(8) ILLUS- TRATION (A) FIG NO.	(B) ITEM NO.
0 00796	5320-117-7287	RIVET, SOLID: HINGE TO ACCESS PLATE AND FLOOR (96906) MS20426AD6-7	EA		8	*	*	*	*	21	17
0 00798	5320-117-6937	RIVET, SOLID: SHEET SPRING NUT MTG (96906) MS20426AD3-3	EA		4	*	*	*	*		
0 00801	5320-242-0314	RIVET, SOLID: TAILGATE HINGE TO BODY (96906) MS20470AD8-18	EA		12	*	*	*	*	12	14
0 00802	5305-068-0502	SCREW, CAP, HEXAGON HEAD: CHAIN BRACKET TO BODY (96906) MS90725-6	EA		2	*	*	*	*	12	19
0 00803	5305-225-3839	SCREW, CAP, HEXGAON HEAD: CHAIN BRACKET TO BODY (96906) MS90725-8	EA		2	*	*	*	*	12	18
0 00804	5305-269-3211	SCREW, CAP, HEXAGON HEAD: RETAINER TO BRACKET (96906) MS90725-60	EA		2	*	*	*	*	10	16
0 00805	5305-050-1077	SCREW, CAP, HEXAGON HEAD: VISE TO TAILGATE (96906) MS90725-118	EA		3	*	*	*	*	12	6
0 00806	5305-012-0697	SCREW, MACHINE: BRACE ASSEMBLY MTG (96906) MS35241-88	EA		16	*	*	*	*	13	9
0 00807	5305-012-0697	SCREW, MACHIHE: OXYGEN RACK MTG (96906) MS35241-88	EA		9	*	*	*	*	16	13
0 00810	5305-012-0697	SCREW, MACHINE: TAILGATE LATCH TO BODY (96906) MS35241-88	EA		4	*	*	*	*	12	24
0 00811	5305-888-2879	SCREW, PANEL FASTENER: ACCESS PLATE TO FLOOR (94222) 17-11-206-12	EA		2	*	*	*	*	21	14
0 00812	5305-888-2879	SCREW, PANEL FASTENER: OXYGEN CYLIDNER ACCESS PLATE (94222) 17-11-206-12	EA		2	*	*	*	*	16	10
0 00813	5305-057-9612	SCREW, TAPPING, THREAD FORMING: CLIP MTG (96906) MS24621-30	EA		8	*	*	*	*	13	1
0 00814	5305-052-6920	SCREW, TAPPING, THREAD FORMING: FRONT DOORS, RIGHT AND LEFT SIDE WEATHER STRIP AND HOLDING MTG (96906) MS24629-56	EA		94	*	*	*	*	13	6

(1) SMR CODE	(2) FEDERAL STOCK NUMBER	(3) DESCRIPTION REFERENCE NO. & MFR. CODE	(4) UNIT OF ISSUE	(5) QTY INC IN UNIT PACK	(6) QTY INC IN UNIT	(7) 15-DAY ORGANIZATIONAL MAINTENANCE ALW	(8) ILLUS- TRATION	(9) FIG NO.	(10) ITEM NO.
INDEX NO.			USABLE ON CODE			(A) (B) (C) (D)	(A) (B)		
0 00815	5305-052-6921	SCREW, TAPPING, THREAD FORMING: INSPECTION PLATE TO FLOOR (96906) MS24629-57	EA		6	* * *	* * *	21	21
0 00816	5305-855-0965	SCREW, TAPPING, THREAD FORMING: LATCH ROD GUIDE MTG (96906) MS24629-38	EA		8	* * *	* * *	17	17
X20 00817		STOP: OXYGEN CYLINDER RETAINER (97403) 13200E9091	EA		1			16	11
X20 00818		STOP: REAR DOOR (97403) 13200E9254	EA		2			11	3
X20 00820		STRAP, WEBBING: W/BUCKLE AND END CLIP, 1 1/2 IN. W, 3 FT, 4 IN. LG (00000) 592662	EA		2				
X20 00821		TAILGATE ASSEMBLY (97403) 13200E9210	EA		1				
M 0 00822		BOARD, HARDWOOD: TAILGATE MANUFACTURE FROM:	EA		2			12	3
P 0 00823	5510-255-9495	LUMBER, HARDWOOD (4 FT 2 3/8 IN. LG BY 7 9/16 IN. W, 1 IN. THK REQUIRED FOR EACH BOARD)	FT			SEE GRP 9501			
X20 00824		BRACKET AND CHAIN ASSEMBLY: TAILGATE (97403) 13200E9217	EA		2				
X1 00825		BRACKET (97403) 13200E9221	EA		4			12	31
X1 00826	4010-839-7756	CHAIN (00000) 42C14495	EA		2			12	16
0 00827	5306-054-8010	BOLT, SQUARE NECK: BOARD TO FRAME (96906) MS35751-19	EA		10	* * *	* * *	12	27
0 00828	5306-057-2506	BOLT, SQUARE NECK: CHAIN, BRACKET AND HINGE TO TAILGATE (96906) MS35751-20	EA		6	* * *	* * *	12	28

(1) SMR CODE INDEX NO.	(2) FEDERAL STOCK NUMBER	(3) DESCRIPTION REFERENCE NO. & MFR. CODE	(4) USABLE ON CODE	(5) QTY INC IN UNIT PACK	(6) QTY INC IN UNIT	(7) 15-DAY MAINTENANCE ALW (A)	ORGANIZATIONAL (B)	(C)	(D)	(8) ILLUS- TRATION FIG NO.	(B) ITEM NO.
0 00829	5306-057-2507	BOLT, SQUARE NECK: HINGE TO TAILGATE (96906) MS35751-21		EA	6	*	*	*	*	12	29
X20 00830		COVER, CHAIN (97403) 13200E9226		EA	2					12	17
X20 00831		FRAME, TAILGATE (97403) 13200E9211		EA	1					12	8
X20 00832		HINGE, TAILGATE (97403) 13200E9214		EA	2					12	13
0 00833	5310-761-6882	NUT, PLAIN, SQUARE: CHAIN BRACKET AND FRAME MTG (96906) MS51967-2		EA	22	*	*	*	*	12	11
0 00834	5315-839-5822	PIN, COTTER: HINGE PIN (96906) MS24665-353		EA	2	*	*	*	*	12	12
X20 00835		PIN, HINGE: TAILGATE, 1/2 IN. DIA, 5 IN. LG HEADED (97403) 13200E9227		EA	2					12	15
0 00836	5305-016-4359	SCREW, TAPPING, THREAD FORMING: STRIPTO FRAME (00000) 164359		EA	9	*	*	*	*	12	30
M 0 00837		SKIN, TAILGATE MANUFACTURE FROM:		EA	1					12	4
P 0 00838	9535-233-1860	ALUMINUM ALLOY SHEET (15 1/2 IN. W, 4 FT, 4 1/2 IN. LG REQUIRED)		SH		SEE GRP 9501					
X20 00839		STRAP, TAILGATE (97403) 13200E9225		EA	2					12	9
X20 00840		STRIP, TIP: TAILGATE (97403) 13200E9253		EA	1					12	7
0 00841		WASHER, FLAT: OXYGEN RACK MTG (96906) MS27183-10		EA	9	*	*	*	*	16	12
0 00842	5310-809-5998	WASHER, FLAT: VISE MTG (96906) MS27183-18		EA	3	*	*	*	*	12	5

(1) SMR CODE INDEX NO.	(2) FEDERAL STOCK NUMBER	(3) DESCRIPTION REFERENCE NO. & MFR. CODE	(4) UNIT OF ISSUE USABLE ON CODE	(5) QTY INC IN UNIT PACK	(6) QTY INC IN UNIT	(7) 15-DAY MAINTENANCE (A)	ORGANIZATIONAL ALW (B)	(C)	(D)	(8) ILLUS- TRATION FIG NO.	(B) ITEM NO.
0 00843	5310-582-5965	WASHER, LOCK: BRACE ASSEMBLY MTG (96906) MS35338-44	EA		16	*	*	*	*	13	18
0 00844	5310-543-2705	WAHER, LOCK: BLOCK MTG (96906) MS35338-25	EA		4	*	*	*	*	21	4
0 00845	5310-543-2705	WASHER, LOCK: CHAIN BRACKET TO BODY (96906) MS35338-25	EA		4	*	*	*	*	12	10
0 00846	5310-582-5965	WASHER, LOCK: OXYGEN RACK MTG (96906) MS35338-44	EA		9	*	*	*	*	16	2
0 00848	5310-637-9541	WASHER, LOCK: RETAINER TO BRACKET (96906) MS35338-46	EA		2	*	*	*	*	10	18
0 00850	5310-543-2705	WASHER, LOCK: TAILGATE STRAP, BRACKET AND FRAME (96906) MS35338-25	EA		22	*	*	*	*	12	10
0 00851	5310-584-5272	WASHER, LOCK: VISE TO TAILGATE (96906) MS35338-48	EA		3	*	*	*	*	12	2
0 00852	5310-024-2206	WASHER, PANEL FASTENER SCREW: ACCESS DOOR (94222) 17-10014-11	EA		2	*	*	*	*	21	16
0 00854	5310-013-4530	NUT, PLAIN, HEXAGON: RETAINER CLIP MTG (96906) MS35649-62	EA		15	*	*	*	*	10	31
X20 00855	4940-062-8676	PLATE: DOOR BRACE (97403) 13200E9067-2	EA		8					17	16
0 00856	5320-117-6939	RIVET, SOLID: DOOR BRACE PLATE MTG (96906) MS20426AD3-5	EA		16	*	*	*	*	10	25
0 00857	5320-117-6852	RIVET, SOLID: LOOP MTG (96906) MS20470AD6-7	EA		2	*	*	*	*	11	23
0 00858	5320-117-7287	RIVET, SOLID: LOOP MTG (96906) MS20426AD6-7	EA		48	*	*	*	*	10	38
0 00860	5305-043-6663	SCREW, MACHINE: RETAINER CLIP MTG (96906) MS35225-28	EA		15	*	*	*	*	10	5
X20 00861		SHIM: DOOR BRACE (97403) 13200E9067-1	EA		8					10	27

(1) SMR CODE INDEX NO.	(2) FEDERAL STOCK NUMBER	(3) DESCRIPTION REFERENCE NO. & MFR. CODE	(4) USABLE ON CODE	(5) QTY INC IN UNIT PACK	(6) QTY INC IN UNIT	(7) 15-DAY ORGANIZATIONAL MAINTENANCE ALW (A) (B) (C) (D)	(8) ILLUS- TRATION (A) (B) FIG NO. ITEM NO.
0 00864	5310-596-7674	WASHER, LOCK: RETAINER CLIP MTG (96906) MS35338-22	EA		15	* * * *	10 36
0 00865	5310-024-2206	WASHER, PANEL FASTENER SCREW: OXYGEN CYLINDER ACCESS PLATE (94222) 17-10014-11	EA		2	* * * *	16 8
00868		GROUP 20-POWER TAKE -OFF					
00869		2004 - POWER TAKE-OFF ASSEMBLY					
X20 00889		GUARD ASSEMBLY: POWER DIVIDER (97403) 13200E0967	EA		1		
X20 00890		DOOR, ACCESS: GUARD (97403) 13200E0969	EA		1		23 8
X1 00891		GUARD (97403) 13200E0968	EA		1		23 7
X20 00892		HINGE, DOOR (97403) 13200E0970	EA		1		23 6
0 00893	5310-888-2878	NUT, SHEET SPRING: SCREW FASTENER (94222) 17-10015-14	EA		1	* * * *	23 2
X20 00894		PLATE: DOOR STOP (97403) 13200E0971	EA		1		23 3
0 00895	5320-117-6951	RIVET, SOLID: SHEET SPRING NUT MTG AND REINFORCING STRIP AND HINGE MTG, 1/8 IN. DIA, 7/16 IN. LG (96906) MS20426AD4-6	EA		19	* * * *	23 4
0 00896	5305-441-0236	SCREW, PANEL FASTENER: ACCESS DOOR (94222) 17-11-206-11	EA		1	* * * *	23 10
M 0 00897		STRIP, REINFORCING MANUFACTURE FROM:	EA		2		23 5
P 0 00898	9515-267-1119	ALUMINUM STRIP, COLD ROLLED (30 IN. REQUIRED FOR EACH STRIP)	FT			SEE GRP 9501	

(1) SMR CODE INDEX NO.	(2) FEDERAL STOCK NUMBER	(3) DESCRIPTION REFERENCE NO. & MFR. CODE	(4) USABLE ON CODE	(5) UNIT OF ISSUE	(6) QTY INC IN UNIT PACK	(7) 15-DAY MAINTENANCE (A)	ORGANIZATIONAL ALW (B)	(C)	(D)	(8) ILLUS- TRATION (A) FIG NO.	(B) ITEM NO.
0 00899	5310-024-2206	WASHER, PANEL FASTENER SCREW (94222) 17-10014-11		EA	1	*	*	*	*	23	9
X20 00900		LINKAGE ASSEMBLY: UPPER, POWER DIVIDER (97403) 13200E0921	A	EA	1					23	1
X20 00914		LINKAGE ASSEMBLY: UPPER, POWER DIVIDER (16004) 33965	B	EA	1						
X20 00915		BELLCRANK (97403) 13200E0951	B	EA	1					43	17
X20 00916		BUSHING: PANEL (16004) 33963	B	EA	1					43	2
X20 00917	5340-985-0823	CLEVIS, ROD END (96906) MS35812-4	B	EA	1					43	6
X20 00918		KNOB: SHIFT LEVER (97403) 13200E9711	B	EA	1					43	1
0 00919	5310-732-0559	NUT, PLAIN, HEXAGON: CLEVIS LOCKING (96906) MS51968-8	B	EA	1	*	*	*	*	43	4
0 00920	5310-877-5795	NUT, SELF-LOCKING, HEXAGON: BELLCRANK TO SUPPORT (96906) MS21044N8	B	EA	1	*	*	*	*	43	20
0 00921	5315-839-5822	PIN, COTTER: CLEVIS PIN, 1/8 IN. X 1 IN. LG	B	EA	2	*	*	*	*	43	5
0 00922	5315-815-8840	PIN, STRAIGHT, HEADED: CLEVIS (96906) MS35810-34	B	EA	2	*	*	*	*	43	7
X20 00923		PLATE, NAME: GENERATOR CLUTCH SHIFT LINKAGE (16004) 33962	B	EA	1	SEE GROUP 2210					
X20 00924		ROD: KNOB TO CLEVIS (97403) 13200E0950	B	EA	2					43	3
0 00925	5305-269-3215	SCREW, CAP, HEXAGON HEAD: SUPPORT MTG (96906) MS90725-65	B	EA	1	*	*	*	*	43	22
0 00926	5305-879-3825	SCREW, TAPPING, THREAD FORMING: GENERATOR CLUTCH LINKAGE NAMEPLATE MTG (96906) MS24637-1	B	EA	2	SEE GRP 2210					

(1) SMR CODE INDEX NO.	(2) FEDERAL STOCK NUMBER	(3) DESCRIPTION REFERENCE NO. & MFR. CODE	(4) USABLE ON CODE	(5) UNIT OF ISSUE	(6) QTY INC IN UNIT PACK	(7) 15-DAY MAINTENANCE ALW (A)	ORGANIZATIONAL (B)	(C)	(D)	(8) ILLUS- TRATION FIG NO.	(B) ITEM NO.
X20 00927		SUPPORT: BELLCRANK (16004) 33960	B	EA	1					43	16
0 00928	5310-809-5997	WASHER, FLAT: BELLCRANK TO SUPPORT (96906) MS27183-17	B	EA	1	*	*	*	*	43	21
0 00929	5310-080-6004	WASHER, FLAT: SUPPORT MTG (96906) MS27183-14	B	EA	2	*	*	*	*	43	14
0 00930	5310-637-9541	WASHER, LOCK: SUPPORT MTG (96906) MS35338-46	B	EA	1	*	*	*	*	43	15
0 00953	4730-050-4207	FITTING, LUBRICATION: PILLOW BLOCK AND COLLAR (96906) MS15001-4		EA	4	*	*	*	*	30	10
X20 00975	4730-050-4208	FITTING, LUBRICATION: CLUTCH COLLAR (96906) MS15003-1	B	EA	2					30	10
X20 00976	4730-050-4205	FITTING, LUBRICATION: PILLOW BLOCK, 1/4-28 THD SIZE, 45 DEGREE (96906) MS15001-3	B	EA	1					30	10
0 00998	5310-768-0319	NUT, PLAIN, HEXAGON: UPPER LINKAGE ASSEMBLY MTG (96906) MS51968-2	A	EA	2	*	*	*	*	23	12
0 01003	5305-267-8979	SCREW, CAP, HEXAGON HEAD: UPPER LINKAGE ASSEMBLY MTG (96906) MS90726-13	A	EA	2	*	*	*	*	23	14
0 01004	5305-014-5207	SCREW, TAPPING, THREAD FORMING: GUARD MTG (00000) 142507		EA	7	*	*	*	*	23	11
0 01006		WASHER FLAT: UPPER LINKAGE ASSEMBLY MTG (96906) MS27183-10	A	EA	2	*	*	*	*	23	13

(1) SMR CODE INDEX NO.	(2) FEDERAL STOCK NUMBER	(3) DESCRIPTION REFERENCE NO. & MFR. CODE	(4) USABLE ON CODE	(5) QTY INC UNIT OF ISSUE	(6) QTY INC IN UNIT	(7) 15-DAY ORGANIZATIONAL MAINTENANCE ALW (A) (B) (C) (D)	(8) ILLUS- TRATION (A) (B) FIG ITEM NO. NO.
01008		GROUP 22 - BODY, CHASSIS OR HULL, AND ACCESSORY ITEMS					
01009		2202 - ACCESSORY ITEMS					
P 0 01010	9905-205-2795	REFLECTOR, INDICATING, CLEARANCE: RED (96906) MS35387-1		EA	4	* * 2 2	42 4
0 01011	5305-883-0633	SCREW, TAPPING, THREAD FORMING: REFLECTOR MTG (96906) MS24617-11		EA	8	* * * *	42 3
01012		2210 - DATA PLATES					
X20 01014		NAMEPLATE: PHEOSTAT (28835) 16DA1408		EA	1		
X20 01015		NAMEPLATE: WELDER GENERATOR (28835) AW239B		EA	1		
0 01016	5315-423-8038	PIN, DRIVE: NAME PLATE MTG (61208) 1333		EA	2	* * * *	
0 01017	5315-423-3924	PIN, ESCUTECHON: GOVERNOR NAMEPLATE MTG (77260) X455		EA	2	* * * *	
X20 01018		PLATE, GROUNDING: CONTROL PANEL (16004) 33972	B	EA	1		
X20 01019	3010-360-4155	PLATE, IDENTIFICATION: CLUTCH (61208) A2012	B	EA	1		
X20 01021		PLATE, INSTRUCTION: DECLUTCHER (97403) 13200E0961		EA	1		
X20 01022		PLATE, INSTRUCTION: GENERATOR ENGAGING AND DISENGAGING (97403) 13200E0962		EA	1		
X20 01023	3810-317-6754	PLATE, INSTRUCTION: GOVERNOR OIL LEVER (77260) X1945		EA	1		
X20 01024		PLATE, INSTRUCTION: POINTER TO GENERATOR ENGAGING AND DISENGAGING (97403) 13200E0947	A	EA	1		

(1) SMR CODE <u>INDEX</u> NO.	(2) FEDERAL STOCK NUMBER	(3) DESCRIPTION REFERENCE NO. & MFR. CODE	(4) USABLE ON CODE	(5) UNIT OF ISSUE	(6) QTY INC IN UNIT PACK	(7) 15-DAY MAINTENANCE (A)	ORGANIZATIONAL ALW (B)	(C)	(D)	(8) ILLUS- TRATION FIG NO.	(B) ITEM NO.
X20 01025	6115-025-3099	PLATE, INSTRUCTION: RHEOSTAT (28835) A891		EA	1						
X20 01026	3431-025-3097	PLATE, INSTRUCTION: RHEOSTAT (28835) AW579	B	EA	1						
X20 01027		PLATE, INSTRUCTION: THROTTLE (97403) 13200E0963	B	EA	1						
X20 01028		PLATE, INSTRUCTION: THROTTLE (16004) 31519	B	EA	1						
X20 01029		PLATE, NAME: GENERATOR CLUTCH SHIFT LINKAGE (16004) 33962	B	EA	1						
X20 01030	2990-246-9335	PLATE, NAME: GOVERNOR BODY (77260) X581		EA	1						
X20 01031		PLATE, NAME: OVERSPEED (28835) 8BW1571	B	EA	1						
X20 01032		PLATE, NAME: TWIN DISK (61208) A2018	A	EA	1						
X20 01033		PLATE, SWITCH (92866) BC158A	B	EA	1						
0 01034		RIVET, BLIND: GENERATOR POINTER INSTRUCTION PLATE MTG, .203 DIA X .255 LG (98255) PD5		EA	10	*	*	*	*		
0 01035	5305-067-9896	SCREW: OVERSPEED NAMEPLATE, SELF-TAPPING (96906) MS24621-55	B	EA	2	*	*	*	*		
0 01036	5305-840-5938	SCREW, DRIVE: PHEOSTAT NAMEPLATE AND INSTRUCTION PLATE MTG (96906) MS21318-19		EA	9	*	*	*	*		
0 01037	5305-011-3231	SCREW, DRIVE: TWIN DISK NAMEPLATE MTG (61208) 1333		EA	2	*	*	*	*		
0 01038	5305-855-0966	SCREW, TAPPING, THREAD CUTTING: DECLUTCHER INSTRUCTION PLATE MTG (96906) MS24629-39		EA	2	*	*	*	*		

(1) SMR CODE INDEX NO.	(2) FEDERAL STOCK NUMBER	(3) DESCRIPTION REFERENCE NO. & MFR. CODE	(4) USABLE ON CODE	(5) QTY INC UNIT OF ISSUE	(6) QTY INC IN UNIT PACK	(7) 15-DAY ORGANIZATIONAL MAINTENANCE ALW MAINTENANCE ALW (A) (B) (C) (D)	(8) ILLUS- TRATION (A) (B) FIG ITEM NO. NO.
0 01041	5305-879-3825	SCREW, TAPPING, THREAD FORMING: GENERATOR CLUTCH SHIFT LINKAGE NAMEPLATE MTG (96906) MS24637-1	B	EA	2	* * * *	
0 01042	5305-879-3825	SCREW, TAPPING, THREAD FORMING: GROUNDING PLATE MTG (96906) MS24637-1	B	EA	2	* * * *	
0 01043	5305-067-9896	SCREW, TAPPING, THREAD FORMING: THROTTLE INSTRUCTION PLATE MTG (96906) MS24621-55	B	EA	4	* * * *	
0 01044	5305-855-1443	SCREW, TAPPING, THREAD FORMING: WELDER NAMEPLATE MTG (96906) MS24627-10		EA	4	* * * *	
01045		GROUP 42 - ELECTRICAL EQUIPMENT					
01046		4216 - MISCELLANEOUS WIRING AND FITTINGS					
X20 01047		CABLE, ELECTRICAL: BATTERY CHARGING (00000) 7351202		EA	1		21 7
X20 01048	5940-501-8369	CLIP, TERMINAL (76545) 11C		EA	2		21 9
X20 01049	5935-258-9156	CONNECTOR, PLUG, ELECRICAL: TWO MALE CONTACTS (00000) 7728882		EA	1		21 8
0 01050	5310-761-6882	NUT, PLAIN, HEXAGON: CLIP TO TERMINAL 1-4-20 THD SIZE (96906) MS51967-2		EA	2	* * * *	21 11
0 01051	5305-988-1721	SCREW, MACHINE: CLIP TO TERMINAL (969906) MS35206-277		EA	2	* * * *	21 13
0 01052	5940-812-5186	TERMINAL, LUG: STYLE 11, NO. 2 TO 1 AWG		EA	2	* * * *	21 10
0 01053	5310-582-5965	WASHER, LOCK: CLIP TO TERMINAL (96906) MS35338-44		EA	2	* * * *	21 12
0 01054	5310-877-5797	NUT, SELF-LOCKING HEXAGON: SLAVE RECEPTACLE MTG (96906) MS21044-N3		EA	4	* * * *	21 24
P O 01055	4940-745-7625	RECEPTACLE AND CABLE, BATTERY CHARGING: SLAVE (28835) 8BW1291		EA	1	* * * *	21 1

(1) SMR CODE INDEX NO.	(2) FEDERAL STOCK NUMBER	(3) DESCRIPTION REFERENCE NO. & MFR. CODE	(4) USABLE ON CODE	(5) UNIT OF ISSUE	(6) QTY INC IN UNIT	(7) 15-DAY MAINTENANCE (A)	ORGANIZATIONAL ALW (B)	(C)	(D)	(8) ILLUS- TRATION (A) FIG NO.	(B) ITEM NO.
P O 01056	5935-295-6403	CONNECTOR, RECEPTACLE, ELECTRICAL (00000) 7321299		EA	1	*	*	*	*	21	25
0 01057	5305-989-7435	SCREW, MACHINE: SLAVE RECEPTACLE MTG (96906) MS35207-264		EA	4	*	*	*	*	21	22
0 01058	5310-043-2226	WASHER, LOCK: SLAVE RECEPTACLE MTG (96906) MS35338-24		EA	4	*	*	*	*	21	23
01059		GROUP 44 - WELDING EQUIPMENT									
01060		4400 - ARC WELDER									
X20 01064		BOLT, EYE: GENERATOR LIFTING (28835) 6FW3860	B	EA	1					44	31
X20 01065		BOLT, EYE: MAIN GENERATOR (28835) A3434	A	EA	1					34	10
X20 01069		NAMEPLATE: WELDER GENERATOR (28835) AW239B	B	EA	1	SEE GRP 2210					
0 01071	5305-855-1443	SCREW, TAPPING, THREAD FORMING: WELDER SERIAL NO. PLATE MTG (96906) MS24627-10	B	EA	4	SEE GRP 2210					
X20 01087		WASHER, LIFTING EYE: NONMETALLIC (28835) AW342	A	EA	1					34	9
01143		4403 - BRUSH HOLDER ASSEMBLY									
P O 01151	5977-361-7784	BRUSH, ELECTRICAL CONTACT: DC (28835) DW825		EA	4	2	4	8	17	34	19
P O 01152	5977-240-0381	BRUSH, ELECTRICAL CONTACT: EXCITER (28835) AAP16A		EA	4	2	4	8	17	34	20
P O 01176	5977-655-2555	BRUSH, ELECTRICAL CONTACT: AC (28835) AW1470		EA	4	2	4	8	17	34	18

(1) SMR CODE INDEX NO.	(2) FEDERAL STOCK NUMBER	(3) DESCRIPTION REFERENCE NO. & MFR. CODE	(4) USABLE ON CODE	(5) QTY INC UNIT OF ISSUE	(6) QTY INC IN UNIT PACK	(7) 15-DAY ORGANIZATIONAL MAINTENANCE ALW (A) (B) (C) (D)	(8) ILLUS- TRATION (A) (B) FIG ITEM NO. NO.
01207		4405 - FRAME SUPPORT, HOUSING, CARRIER					
0 01210	5306-225-8497	BOLT, MACHINE: COVER AND GUARD MTG		EA	3	* * * *	34 30
0 01211	5306-225-8497	BOLT, MACHINE: COVER TO END BELL MTG		EA	3	* * * *	33 15
X20 01227		COVER: GENERATOR (28835) 8BW869	A	EA	1		34 8
X20 01230		GUARD, SHAFT (28835) A2564	A	EA	1		34 29
0 01247	5310-012-0214	WASHER, LOCK: COVER AND GUARD MTG (96906) MS35338-26		EA	3	* * * *	34 31
01250		4406 - VENTILATION, COOLING SYSTEM					
X20 01252	6115-887-8648	FILTER, AIR, GENERATOR (28835) 8BW744		EA	2		34 1
X20 01253		GUARD ASSEMBLY: FAN (28835) 5CW3228	A	EA	1		34 7
X20 01254		GUARD ASSEMBLY, FAN (28835) 8BW1572	B	EA	1		34 7
0 01255	5310-761-6882	NUT, PLAIN, HEXAGON: FILTER MTG (96906) MS51967-2		EA	4	* * * *	
0 01256	5310-761-6882	NUT, PLAIN, HEXAGON: WRAPPER TO FILTER AND GENERATOR SCREW (96906) MS51967-2		EA	10	* * * *	34 3
0 01257		NUT, PLAIN, WING: FILTER MTG (96906) MS35425-13		EA	4	* * * *	34 5
0 01258	5305-988-1723	SCREW, MACHINE: FAN GUARD ASSY MTG (96906) MS35206-279	B	EA	1	* * * *	34 6

(1) SMR CODE INDEX NO.	(2) FEDERAL STOCK NUMBER	(3) DESCRIPTION REFERENCE NO. & MFR. CODE	(4) USABLE ON CODE	(5) UNIT OF ISSUE	(6) QTY INC IN UNIT	(7) 15-DAY MAINTENANCE ALW (A)	ORGANIZATIONAL (B)	(C)	(D)	(8) ILLUS- TRATION (A) FIG NO.	(B) ITEM NO.
0 01259	5305-988-1171	SCREW, MACHINE: FILTER MTG (96906) MS35206-285		EA	4	*	*	*	*		
0 01260	5305-011-6286	SCREW, MACHINE: WRAPPER ASSY MTG (24617) 116286		EA	6	*	*	*	*	34	17
0 01261		SCREW, TAPPING, THREAD CUTTING: FAN GUARD MTG (96906) MS24629-21	A	EA	4	*	*	*	*	34	6
0 01262		WASHER, FLAT: FILTER MTG (96906) MS27183-10		EA	4	*	*	*	*	34	4
0 01263	5310-889-2528	WASHER, LOCK: FILTER MTG (96906) MS45904-68		EA	14	*	*	*	*	34	2
01264	3431-970-6254	WRAPPER ASSEMBLY (28835) 8BW757		EA	2					34	16
01265		4407 - CONTROL PANELS HOUSING, CUBICLES									
X20 01297		BRACKET: LOOP CLAMP MTG (28835) 8BW1542	B	EA	5					45	11
X20 01304	5340-680-4402	CLAMP, LOOP: CAPACITOR BRACKET AND RESISTOR SWITCH (81074) EC6	B	EA	2					45	1
X20 01305		CLAMP, LOOP: RECEPTACLE WIRING (81075) EC8	B	EA	2					45	15
X20 01306	5340-285-7731	CLAMP, LOOP: WIRING (81074) EC10	B	EA	2					45	6
0 01325	5310-768-0319	NUT, PLAIN, HEXAGON: LOOP CLAMP BRACKET MTG (96906) MS51968-2	B	EA	2	*	*	*	*	45	7
0 01326	5310-012-0622	NUT, PLAIN, HEXAGON: LOOP CLAMP BRACKET MTG (96906) MS35649-82	B	EA	2	*	*	*	*	45	16
0 01327	5310-013-4530	NUT, PLAIN, HEXAGON: LOOP CLAMP MTG (96906) MS35649-62	B	EA	7	*	*	*	*	45	4
0 01328	5310-761-6882	NUT, PLAIN, HEXAGON: PANEL GROUNDING (96906) MS51967-2	B	EA	1	*	*	*	*	45	21

(1) SMR CODE INDEX NO.	(2) FEDERAL STOCK NUMBER	(3) DESCRIPTION REFERENCE NO. & MFR. CODE	(4) USABLE ON CODE	(5) UNIT OF ISSUE	(6) QTY INC IN UNIT PACK	(7) 15-DAY MAINTENANCE ALW (A) (B) (C) (D)	(8) ILLUS- TRATION (A) (B) FIG ITEM NO. NO.
0 01335		NUT, PLAIN, WING: PANEL GROUNDING (96906) MS35425-13	B	EA	1	* * * *	45 21
0 01346	5305-071-2241	SCREW, CAP, HEXAGON HEAD: PANEL GROUNDING (96906) MS90725-10	B	EA	1	* * * *	45 18
0 01358	5305-286-1929	SCREW, MACHINE: LOOP CLAMP MTG (00000) 454154	B	EA	5	* * * *	45 9
0 01369	5305-958-3050	SCREW, TAPPING, THREAD FORMING: CONTACT MTG (96906) MS24649-24	B	EA	4	* * * *	
0 01400	5310-849-7733	WASHER, FLAT: LOOP CLAMP BRACKET MTG (96906) MS15795-311	B	EA	2	* * * *	45 8
0 01402	5310-722-5998	WASHER, FLAT: LOOP CLAMP MTG (96906) MS15795-805	B	EA	4	* * * *	45 14
0 01403	5310-582-5677	WASHER, FLAT: PANEL GROUNDING (96906) MS15795-310	B	EA	2	* * * *	45 20
0 01415	5310-596-7674	WASHER, LOCK: LOOP CLAMP AND BRACKET MTG (96906) MS35338-22	B	EA	4	* * * *	45 13
0 01416	5310-209-5309	WASHER, LOCK: LOOP CLAMP BRACKET MTG, CABLE CLAMP SHUT (96906) MS35338-23	B	EA	5	* * * *	45 17
0 01417	5310-012-0214	WASHER, LOCK: LOOP CLAMP MTG (96906) MS35338-26	B	EA	1	* * * *	45 3
0 01418	5310-186-7454	WASHER, LOCK: LOOP CLAMP MTG (96906) MS35338-41	B	EA	2	* * * *	45 5
0 01419	5310-527-3289	WASHER, LOCK: PANEL GROUNDING (96906) MS35333-23	B	EA	4	* * * *	45 19
01447		4408 - CONNECTING DEVICES					
X20 01473		BLOCK, TERMINAL (28835) 10J225	B	EA	1		45 24
X20 01474		BLOCK, TERMINAL (28835) 8BW1520	B	EA	2		45 23

(1) SMR CODE INDEX NO.	(2) FEDERAL STOCK NUMBER	(3) DESCRIPTION REFERENCE NO. & MFR. CODE	(4) UNIT OF ISSUE	(5) QTY INC IN UNIT PACK	(6) QTY INC IN UNIT	(7) 15-DAY MAINTENANCE (A)	ORGANIZATIONAL ALW (B)	(C)	(D)	(8) ILLUS- TRATION FIG NO.	(B) ITEM NO.
X20 01494		GUARD ASSEMBLY: TERMINAL BLOCK (28835) 8BW1517	B	EA	1						
X20 01495		BRACKET: BOTTOM (28835) 8BW1544	B	EA	1					45	25
X20 01496		BRACKET: TOP (28835) 8BW1518	B	EA	1					45	28
X20 01497		GUARD (28835) 8BW1519	B	EA	1					45	26
0 01498	5305-156-2937	SCREW, MACHINE: BRACKET TO GUARD AND GUARD ASSY MTG (96906) MS35190-249	B	EA	6	*	*	*	*	45	27
0 01504	5310-732-0558	NUT, PLAIN, HEXAGON: TERMINAL STUD (96906) MS51967-8	B	EA	10	*	*	*	*	36	39
0 01506		NUT, PLAIN, WING: TERMINAL STUD (96906) MS35425-26	B	EA	5	*	*	*	*	36	41
0 01520	5310-184-8628	WASHER, FLAT: TERMINAL STUD (96906) MS15795-816	B	EA	15	*	*	*	*	36	37
0 01528	5310-637-9541	WASHER, LOCK: TERMINAL STUD (96906) MS35338-46	B	EA	15	*	*	*	*	36	38
01530		4409 - PROTECTIVE DEVICES, ELECTRICAL									
P 0 01531	5920-280-5002	FUSE, CARTRIDGE: 10 AMP (75915) 314010	B	EA	3	2	2	4	8	45	30
P 0 01532	5920-539-6920	FUSE, CARTRIDGE: 30 AMP (75915) 314030	B	EA	3	2	2	4	8	45	31
01534		4410 - SWITCHING, TIMING AND SPEED CONTROL									
X20 01663	5935-258-4660	CONNECTOR, RECEPTACLE, ELECTRICAL: MULTIRANGE SWITCH (28835) AW745		EA	1					46	3
0 01673	5310-331-1963	NUT, PLAIN, HEXAGON: MALE PLUG TO PANEL ASSY (00000) 8136960		EA	2	*	*	*	*	46	1

(1) SMR CODE INDEX NO.	(2) FEDERAL STOCK NUMBER	(3) DESCRIPTION REFERENCE NO. & MFR. CODE	USABLE ON CODE	(4) UNIT OF ISSUE	(5) QTY INC IN UNIT PACK	(6) QTY INC IN UNIT	(7) 15-DAY MAINTENANCE (A)	ORGANIZATIONAL ALW (B)	(C)	(D)	(8) ILLUS- TRATION (A) FIG NO.	(B) ITEM NO.
P 0 01678	5905-085-9078	RHEOSTAT ASSEMBLY (28835) AW686-8		EA		1	*	*	*	*	46	5
P 0 01679	2535-283-2052	CONNECTOR, RECEPTACLE, ELECTRICAL: FEMALE (28835) AW746		EA		1	*	*	*	*	37	28
0 01696	5305-290-2562	SCREW, MACHINE: MALE PLUG TO PANEL ASSY, NO. 6-32 THD SIZE, 3/4 IN. LG		EA		2	*	*	*	*	46	4
0 01704	5310-045-4007	WASHER, LOCK: MALE PLUG TO PANEL ASSY (96906) MS35338-41		EA		2	*	*	*	*	46	2
01721		4411 - RESISTORS COMPONENTS										
X20 01723	5905-355-8575	BRACKET, RESISTOR (44655) 9	B	EA		1					44	10
X20 01724		CLIP, WIRE: RESISTOR ELECTRIAL LEAD (16004) 34461	B	EA		1						
0 01730	5310-012-0622	NUT, PLAIN, HEXAGON: RESISTOR BRACKET MTG (96906) MS35649-82	B	EA		2	*	*	*	*	44	7
0 01733	5310-761-6882	NUT, PLAIN, HEXAGON: VARIABLE RESISTOR LEAD CLIP MTG (96906) MS51967-2	B	EA		1	*	*	*	*		
X20 01736	5905-158-4725	RESISTOR, ADJUSTABLE: OVERSPEED (44655) 0581	B	EA		1					44	9
0 01775	5305-068-0502	SCREW, CAP, HEXAGON HEAD: VARIABLE RESISTOR LEAD CLIP (96906) MS90725-6	B	EA		1	*	*	*	*		
0 01779	5305-012-1832	SCREW, MACHINE: RESISTOR BRACKET MTG (96906) MS35206-243	B	EA		2	*	*	*	*	44	11
0 01793	5310-013-8530	WASHER, LOCK: RESISTOR BRACKET MTG (96906) MS35333-21	B	EA		4	*	*	*	*	44	8
0 01798	5310-012-1637	WASHER, LOCK: VARIABLE RESISTOR LEAD CLIP MTG (96906) MS35338-25	B	EA		1	*	*	*	*		

(1) SMR CODE <u>INDEX</u> NO.	(2) FEDERAL STOCK NUMBER	(3) DESCRIPTION REFERENCE NO. & MFR. CODE	(4) USABLE ON CODE	(5) UNIT OF ISSUE	(6) QTY INC IN UNIT PACK	(7) 15-DAY ORGANIZATIONAL MAINTENANCE ALW (A) (B) (C) (D)	(8) ILLUS- TRATION (A) (B) FIG ITEM NO. NO.
01799		4414 - RADIO INTERFERENCE SUPPRESSION					
P 0 01801	5910-504-7418	CAPACITOR, FIXED, PAPER DIELECTRIC: CONTROL PANEL (28835) CA481		EA	2	* * 2 2	36 55
P 0 01802	5910-561-8847	CAPACITOR, FIXED, PAPER DIELECTRIC: CONTROL PANEL (28835) CA504		EA	6	* 2 3 5	41 2
P 0 01803	5910-669-3913	CAPACITOR, FIXED, PAPER DIELECTRIC: CONTROL PANEL (28835) CA484		EA	1	* 2 3 5	41 7
P 0 01804	5910-669-3913	CAPACITOR, FIXED, PAPER DIELECTRIC: CONTROL PANEL (28835) CA484 (INITIALLY SHOWN AS INDEX NO. 01803)		EA	1		36 3
P 0 01805	5910-561-8847	CAPACITOR, FIXED, PAPER DIELECTRIC: DC, BRUSH (28835) CA504 (INITIALLY SHOWN AS INDEX NO. 01802)		EA	4		34 11
P 0 01806	5910-669-3913	CAPACITOR, FIXED, PAPER DIELECTRIC: WELDER GENERATOR AC, BRUSH END (28835) CA4848 (INITIALLY SHOWN AS INDEX NO. 01803)		EA	2		34 25
M 0 01807		LEAD ASSEMBLY: CAPACITOR	A	EA	4		34 15
		MANUFACTURE FROM:					
X20 01808	5940-050-6210	TERMINAL LUG (00000) 506210	A	EA	4		
X2 01809	5975-543-1924	TERMINAL LUG	A	EA	4		
P 0 01810	6145-164-7027	WIRE, ELECTRICAL (4 IN. REQUIRED FOR EACH LEAD ASSEMBLY)	A	FT		SEE GRP 9501	
M 0 01811		LEAD ASSEMBLY: CAPACITOR	A	EA	2		34 21
		MANUFACTURE FROM:					
X20 01812	5975-543-1924	TERMINAL, LUG	A	EA	4		
P 0 01813	6145-164-7027	WIRE, ELECTRICAL (2 IN. REQUIRED FOR EACH LEAD ASSEMBLY)	A	FT		SEE GRP 9501	

(1) SMR CODE INDEX NO.	(2) FEDERAL STOCK NUMBER	(3) DESCRIPTION REFERENCE NO. & MFR. CODE	(4) USABLE ON CODE	(5) UNIT OF ISSUE	(6) QTY INC IN UNIT	(7) 15-DAY MAINTENANCE (A)	ORGANIZATIONAL (B)	(C)	(D)	(8) ILLUS- TRATION (A) FIG NO.	(B) ITEM NO.
0 01814	5310-012-0361	NUT, PLAIN, HEXAGON: CAPACITOR MTG (96906) MS35649-102	A	EA	4	*	*	*	*	41	8
0 01815	5310-012-1361	NUT, PLAIN, HEXAGON: CAPACITOR MTG (96906) MS35649-102	A	EA	4	*	*	*	*	36	2
0 01816	5310-012-0622	NUT, PLAIN, HEXAGON: CAPACITOR MTG 96906) MS35649-82	A	EA	8	*	*	*	*	41	5
0 01817	5310-543-5656	NUT, PLAIN, HEXAGON: CAPACITOR MTG (96906) MS35691-402	B	EA	2	*	*	*	*	45	12
0 01818	5310-732-0558	NUT, PLAIN, HEXAGON: GROUND STRAP TO BODY FLOOR (96906) MS51967-8	B	EA	1	*	*	*	*	44	25
X20 01819		RING: CAPACITOR MTG (28835) 12CW64	A	EA	1					34	26
A 0 01820		SCREW, ASSEMBLED WASHER: CAPACITOR MTG	A	EA	6						
0 01821	5305-984-6191	SCREW, MACHINE (96906) MS35206-243	A	EA	6	*	*	*	*	34	22
0 01822	5310-045-3299	WASHER, LOCK (96906) MS35338-42	A	EA	6	*	*	*	*	34	23
0 01823	5305-269-3211	SCREW, CAP, HEXAGON HEAD: GROUND STRAP TO BODY FLOOR (96906) MS90725-60	B	EA	1	*	*	*	*	44	22
0 01824	5305-984-6212	SCREW, MACHINE: CAPACITOR MTG (96906)MS35206-265		EA	4	*	*	*	*	41	1
0 01825	5305-984-6212	SCREW, MACHINE: CAPACITOR MTG (96906) MS35206-265	A	EA	4	*	*	*	*	36	5
0 01826	5305-984-6193	SCREW, MACHINE: CAPACITOR MTG (96906) MS35206-245	A	EA	2	*	*	*	*	41	4
0 01827	5305-984-6210	SCREW, MACHINE: CAPACITOR MTG (96906) MS35206-263	B	EA	4	*	*	*	*	36	5
0 01828	5305-984-6212	SCREW, MACHINE: CAPACITOR MTG (96906) MS35206-265	B	EA	2	*	*	*	*	45	39

(1) SMR CODE <u>INDEX</u> NO.	(2) FEDERAL STOCK NUMBER	(3) DESCRIPTION REFERENCE NO. & MFR. CODE	(4) UNIT OF ISSUE	(5) QTY INC IN UNIT PACK	(6) QTY INC IN UNIT	(7) 15-DAY ORGANIZATIONAL MAINTENANCE ALW (A) (B) (C) (D)	(8) ILLUS- TRATION (A) (B) FIG NO. ITEM NO.
0 01829	5305-855-0960	SCREW, TAPPING, THREAD CUTTING: CAPACITOR MTG (96906) MS24629-36	A	EA	4	* * * * 1-5 6-20 21-50 51-100	34 14
0 01830	5305-052-6921	SCREW, TAPPING, THREAD CUTTING: RING TO BELL END (96906) MS24629-57	A	EA	2	* * * *	34 28
X20 01831		STRAP, GROUND: BODY FLOOR TO FRAME (16004) 33995	B	EA	1		44 23
X20 01832		STRAP, GROUND: GENERATOR TO BODY FLOOR (16004) 33994	B	EA	1		44 21
0 01833	5310-809-8544	WASHER, FLAT: CAPACITOR MTG (96906) MS27183-7	A	EA	8	* * * *	34 24
0 01834	5310-331-2001	WASHER, FLAT: CAPACITOR MTG (00000) 8137484	A	EA	4	* * * *	34 12
0 01835	5310-527-3288	WASHER, LOCK: CAPACITOR (96906) MS35333-22	B	EA	8	* * * *	36 4
0 01836	5310-596-7691	WASHER, LOCK: CAPACITOR MTG (96906) MS35335-32		EA	4	* * * *	36 4
0 01837	5310-596-7691	WASHER, LOCK: CAPACITOR MTG (96906) MS35335-32		EA	2	* * * *	41 3
0 01838		WASHER, LOCK: CAPACITOR MTG (96906) MS45904-58	A	EA	6	* * * *	34 13
0 01839	5310-045-3299	WASHER, LOCK: CAPACITOR MTG (96906) MS35338-42	A	EA	2	* * * *	41 6
0 01840	5310-045-3296	WASHER, LOCK: CAPACITOR MTG (96906) MS35338-43	B	EA	2	* * * *	
0 01841		WASHER, LOCK: CAPACITOR BRACKET MTG (96906) MS45904-58	B	EA	3	* * * *	36 33
0 01842	5310-012-0380	WASHER, LOCK: GROUND STRAP MTG (96906) MS35338-25	B	EA	6	* * * *	44 20
0 01843	5310-732-5984	WASHER, LOCK: GROUND STRAP TO FRAME (78189) 1222-07	B	EA	2	* * * *	44 24

(1) SMR CODE <u>INDEX</u> NO.	(2) FEDERAL STOCK NUMBER	(3) DESCRIPTION REFERENCE NO. & MFR. CODE	(4) USABLE ON CODE	(5) UNIT OF ISSUE	(6) QTY INC IN UNIT PACK	(7) 15-DAY MAINTENANCE (A)	ORGANIZATIONAL ALW (B)	(C)	(D)	(8) ILLUS- TRATION FIG NO.	(B) ITEM NO.
0 01844	5310-899-2528	WASHER, LOCK: RING TO END BELL (96906) MS45904-68	A	EA	2	*	*	*	*	34	27
01850		GROUP 95 - GENERAL USE STANDARDIZED PARTS									
01851		9501 - BULK MATERIAL									
P 0 01853	9535-233-1860	ALUMINUM ALLOY SHEET		SH		*	*	*	*		
P 0 01854	9515-267-1119	ALUMINUM STRIP, COLD ROLLED		FT							
P 0 01856	5510-255-9495	LUMBER, HARDWOOD		FBM		*	*	*	*		
P 0 01858	5330-202-4061	RUBBER SHEET, SOLID		FT		*	*	*	*		
P 0 01859	6145-299-4430	WIRE, ELECTRICAL		FT		*	*	*	*		
P 0 01861	6145-164-7027	WIRE, ELECTRICAL		FT		*	*	*	*		
P 0 01865	6145-284-0326	WIRE, ELECTRICAL		FT		*	*	*	*		

(1) SMR CODE INDEX NO.	(2) FEDERAL STOCK NUMBER	(3) DESCRIPTION REFERENCE NO. & MFR. CODE	(4) UNIT OF ISSUE	(5) QTY INC IN UNIT PACK	(6) QTY INC IN UNIT	(7) 30-DAY DS MAINT ALLOWANCE (A)	(7) 21-50 (B)	(7) 51-100 (C)	(8) 30-DAY GS MAINT ALLOWANCE (A)	(8) 21-50 (B)	(8) 51-100 (C)	(9) 1-YR ALW PER EQUIP CNTG	(10) DEPOT MAINT ALW- PER EQUIP	(11) ILLUS- TRATION (A)	(11) FIG NO.	(B) ITEM NO.
00001		SECTION V - REPAIR PARTS FOR DS, GS, AND DEPOT MAINTENANCE				1-20	21-50	51-100	1-20	21-50	51-100					
00002		GROUP 03 - FUEL SYSTEM														
00003		0306 - TANKS, LINES, FITTINGS														
X20 00004		BOLT, U: TUBE TO BRACKET (97403) 13200E9249	EA		1									27		5
0 00005	5310-550-0777	NUT, PLAIN, HEXAGON: SUPPORT AND U-BOLT MTG (96906) MS35690-402	EA		4	*	*	*	*	*	*	*	*	27		1
0 00006	5305-639-8116	SCREW, CAP, HEXAGON HEAD: SUPPORT MTG (96906) MS35297-8	EA		2	*	*	*	*	*	*	*	*	27		11
X20 00007		SUPPORT: FILLER TUBE (97403) 13200E9048	EA		1									27		3
X20 00008		TUBE ASSEMBLY, FILLER: GAS TANK (97403) 13200E9247	EA		1									27		4
X1 00009		TUBE, FILLER (97403) 13200E9250	EA		1											
0 00010	5310-582-5677	WASHER, FLAT: SUPPORT AND U-BOLT MTG (96906) MS15795-310	EA		6	*	*	*	*	*	*	*	*			
0 00011	5310-582-5965	WASHER, LOCK: SUPPORT AND U-BOLT MTG (96906) MS35338-44	EA		4	*	*	*	*	*	*	*	*	27		2
00012		0308 - ENGINE SPEED GOVERNOR														
P F 00013	3030-080-8817	BELT, V: GOVERNOR DRIVE (24161) A43	EA		1	2	3	5	2	3	5	60	100	3		1
X20 00014	2990-980-5111	BLOCK, CLAMP: DRIVE ASSEMBLY MTG (97403) 13200E0912	EA		1									3		8
X20 00015	2990-980-5111	BLOCK, CLAMP: GOVERNOR TO BRACKET MTG (97403) 13200E0912	EA		1									2		14

(1) SMR CODE INDEX NO.	(2) FEDERAL STOCK NUMBER	(3) DESCRIPTION REFERENCE NO. & MFR. CODE	(4) USABLE ON CODE	(5) QTY INC IN UNIT PACK	(6) QTY INC IN UNIT	(7) 30-DAY DS MAINT ALLOWANCE (A) (B) (C)	(8) 30-DAY GS MAINT ALLOWANCE (A) (B) (C)	(9) 1-YR ALW PER 100 EQUIP CNTG	(10) DEPOT MAINT ALW- PER 100 EQUIP	(11) ILLUS- TRATION (A) (B) FIG ITEM NO. NO.					
X20 00016		BRACKET: GOVERNOR MTG (97403) 13200E0911		EA	1					2	15				
X20 00017		EXTENSION, ARM: CARBURETOR AND GOVERNOR LINKAGE (97403) 13200E0913		EA	1					2	12				
X20 00018	2990-445-5384	GOVERNOR, GASOLINE ENGINE: ENGINE SPEED (77260) MA2000		EA	1										
P 0 00019	2990-861-1280	ADAPTER, GOVERNOR DRIVE (77260) A2964		EA	1	*	*	*	*	2	6	3	4		
P F 00020	3110-144-8505	BEARING, BALL, ANNULAR: DRIVE SHAFT (43334) 3203X1		EA	1	*	*	*	*	4	20	4	5		
P F 00021	3120-383-3833	BEARING, SLEEVE: GOVERNOR DRIVE BRACKET (77260) G3168		EA	1	*	*	*	*	4	20	4	7		
X2F 00022	2990-888-2863	BRACKET GOVERNOR: GOVERNOR DRIVE (77260) G9149-1		EA	1							4	4		
X2F 00023	2990-770-2918	COLLAR, DRIVE SHAFT (77260) G3463		EA	1							4	1		
X2F 00024	2990-888-2864	COVER, DRIVE COUPLING (77260) G9549		EA	1							4	6		
P F 00025	2990-255-1255	GASKET: COVER TO BRACKET (77260) X1425		EA	1	2	2	3	2	2	3	36	200	4	8
F 00026	5315-014-2489	PIN, GROOVED, HEADLESS: COLLAR TO SHAFT (77260) X1066		EA	1	*	*	*	*	*	*	*	*	4	10
F 00027	5305-281-6386	SCREW, ASSEMBLED WASHER: COVER MTG (77260) X1685		EA	4	*	*	*	*	*	*	*	*	4	3
P F 00028	5330-285-9441	SEAL, PLAIN, ENCASED: GOVERNOR DRIVE SHAFT (77260) X652		EA	1	*	2	2	*	2	2	20	200	4	2
P F 00029	2990-994-4201	SHAFT, GOVERNOR DRIVE (77260) G8025		EA	1	*	*	*	*	*	*	2	6	4	9
P 0 R 00030	2990-679-8778	GOVERNOR ASSEMBLY: ENGINE SPEED (77260) GC3962		EA	1	*	*	2	*	*	2	10	4	2	2

(1) SMR CODE INDEX NO.	(2) FEDERAL STOCK NUMBER	(3) DESCRIPTION REFERENCE NO. & MFR. CODE	(4) USABLE ON CODE UNIT OF ISSUE	(5) QTY INC IN UNIT PACK	(6) QTY INC IN UNIT	(7) 30-DAY DS MAINT ALLOWANCE (A) (B) (C)	(8) 30-DAY GS MAINT ALLOWANCE (A) (B) (C)	(9) 1-YR ALW PER EQUIP CNTGCTY	(10) DEPOT MAINT ALW- PER EQUIP	(11) ILLUS- TRATION (A) (B) FIG NO. ITEM NO.				
P F 00031	3110-144-8505	BEARING, BALL, ANNULAR: GOVERNOR FLANGE (43334) 3203X1	EA	1	*	*	*	*	*	*	2	3	1	4
P F 00032	3110-227-2032	BEARING, BALL, RADIAL: ROCKER SHAFT (77260) X328	EA	2	*	*	*	*	*	*	2	3	1	12
P F 00033	3110-801-4938	BEARING, THRUST: GOVERNOR (77260) X1349	EA	1	*	*	*	*	*	*	2	3	1	22
F 00034	5306-801-8915	BOLT, EYE: ADJUSTING (77260) G4070-3	EA	1	*	*	*	*	*	*	*	*	2	27
F 00035	5306-274-3171	BOLT, SHOULDER: LEVER MTG (77260) G8800	EA	1	*	*	*	*	*	*	*	*	2	25
X2F 00036		BRACKET, ADJUSTING SCREW: AUXILIARY (77260) G11499-1	EA	1									2	6
X2F 00037	2805-395-7992	BRACKET, STOP, RIGHT HAND (77260) G9557	EA	1									2	23
P F 00038	2990-540-8147	BUSHING: GOVERNOR BODY (77260) X2721	EA	1	*	*	*	*	*	*	*	*	1	13
X2F 00039	5340-598-0934	CLIP, RETAINING: WEIGHT PIN (77260) X2996	EA	4									1	5
X20 00040	4730-627-3321	CUP, OIL, LUBRICATION (77260) X495	EA	1									2	1
X2F 00041	2990-888-2859	FLANGE, GOVERNOR (77260) G11314-11	EA	1									1	1
P 0 00042	5330-250-6184	GASKET: DRAIN PLUG (77260) X923	EA	1	*	*	*	*	*	*	2	3	2	19
P F 00043	2990-255-1255	GASKET: GOVERNOR BODY (77260) X1425	EA	1	*	*	*	*	*	*	2	3	1	2
X2F 00044	2990-888-2862	HOUSING, GOVERNOR (77260) G9042-126	EA	1									1	14
X2F 00045	2990-888-2857	LEVER ASSEMBLY: THROTTLE (77260) A6264	EA	1									2	7

(1) SMR CODE INDEX NO.	(2) FEDERAL STOCK NUMBER	(3) DESCRIPTION REFERENCE NO. & MFR. CODE	(4) UNIT OF ISSUE	(5) QTY INC IN UNIT PACK	(6) QTY INC IN UNIT	(7) 30-DAY DS MAINT ALLOWANCE (A) (B) (C)			(8) 30-DAY GS MAINT ALLOWANCE (A) (B) (C)			(9) 1-YR ALW PER EQUIP CNTGCTY	(10) DEPOT MAINT ALW- PER EQUIP	(11) ILLUS- TRATION (A) (B) FIG NO.	ITEM NO.
X2F 00046		LEVER, AUXILIARY (77260) G12758-1	EA		1									2	30
X20 00047	2990-423-3127	LEVER, SPEED, ADJUSTING (77260) G9554	EA		1									2	24
F 00048	5310-994-5568	NUT, PLAIN, HEXAGON: ADJUSTING SCREW EYE TO AUXILIARY BRACKET (77260) X250-6	EA		2	*	*	*	*	*	*	*	*	2	5
F 00049		NUT, PLAIN, HEXAGON: SPRING ADJUSTING LEVER SCREW (77260) X977	EA		1	*	*	*	*	*	*	*	*	2	22
F 00050	5310-807-1468	NUT, SELF-LOCKING: AUXILIARY LEVER SCREW (77260) X1843	EA		1	*	*	*	*	*	*	*	*	2	29
X20 00051	2990-354-3378	OILER: OIL LEVEL PLUG (77260) X2054	EA		1									2	3
0 00052	5315-423-3924	PIN, ESCUTCHEON: GOVERNOR NAMPLATE MTG (77260) X455	EA		2	SEE GRP 2210									
F 00053	2990-994-4200	PIN, GROOVED, HEADLESS: WEIGHT (77260) G14007	EA		2	*	*	*	*	*	*	*	*	1	6
F 00054	5315-240-1008	PIN, SPRING: AUXILIARY BRACKET AND THROTTLE LEVER (77260) X2602	EA		2	*	*	*	*	*	*	*	*	2	4
X20 00055	3810-317-6754	PLATE, INSTRUCTION: GOVERNOR OIL LEVEL (77260) X1945	EA		1	SEE GRP 2210									
X20 00056	2990-246-9335	PLATE, NAME: GOVERNOR BODY (77260) X581	EA		1	SEE GRP 2210									
X2F 00057	5340-616-4118	PLUG, EXPANSION: BODY AT ROCKER SHAFT (77260) X2019	EA		1									1	9
X2F 00058	5330-097-2670	RETAINER, PACKING: ROCKER SHAFT (77260) G12211	EA		1									1	15
X2F 00059		RING, RETAINING: DRIVE SHAFT (77260) X4223	EA		1									1	20
X2F 00060	5340-598-2223	RING, RETAINING: ROCKER SHAFT (77260) X1904	EA		2									1	10

(1) SMR CODE INDEX NO.	(2) FEDERAL STOCK NUMBER	(3) DESCRIPTION REFERENCE NO. & MFR. CODE	(4) UNIT OF ISSUE	(5) QTY INC IN UNIT PACK	(6) QTY INC IN UNIT	(7) 30-DAY DS MAINT ALLOWANCE (A) (B) (C)			(8) 30-DAY GS MAINT ALLOWANCE (A) (B) (C)			(9) 1-YR ALW PER 100 EQUIP CNTG	(10) DEPOT MAINT ALW- PER 100 EQUIP	(11) ILLUS- TRATION (A) (B) FIG NO.	ITEM NO.
F 00061	5305-281-6386	SCREW, ASSEMBLED WASHER: FLANGE TO BODY (77260) X1685	EA	4		*	*	*	*	*	*	*	*	1	25
F 00062	5305-651-2689	SCREW, ASSEMBLED WASHER: YOKE TO ROCKER SHAFT (77260) X1687	EA	2		*	*	*	*	*	*	*	*	1	19
F 00063	5305-584-7610	SCREW, CAP, HEXAGON HEAD: AUXILIARY LEVER TO THROTTLE LEVER (77260) X1787	EA	1		*	*	*	*	*	*	*	*	2	8
0 00064	5305-584-7610	SCREW, CAP, HEXAGON HEAD: BODY (77260) X1675	EA	1		*	*	*	*	*	*	*	*	2	20
P F 00065	5330-641-2796	SEAL, OIL: BODY AT ROCKER SHAFT (77260) X1566	EA	1		*	*	*	*	*	*	2	3	1	16
P F 00066	2990-202-2339	SEAL, PLAIN, ENCASED: FLANGE (77260) X1221	EA	1		*	*	*	*	*	*	2	3	1	3
F 00067	5305-276-8006	SETSCREW: SPEED ADJUSTING LEVER (77260) X890-4	EA	1		*	*	*	*	*	*	*	*	2	21
X2F 00068	2990-888-2856	SHAFT, AND SPIDER, GOVERNOR (77260) A6626	EA	1										1	8
X2F 00069		SHAFT, ROCKER ARM (77260) G14331	EA	1										1	17
X2F 00070	2990-628-9105	SLEEVE, GOVERNOR (77260) G10525	EA	1										1	24
X2F 00071	5340-680-5783	SPACER, RING (77260) X2307	EA	2										1	11
X2F 00072	2990-249-1731	SPRING, HELICAL, EXTENSION: GOVERNOR (77260) SN1236	EA	1										2	28
X2F 00073	2990-888-2865	SPRING, HELICAL, EXTENSION: GOVERNOR (77260) SN1556	EA	1										2	26
P F 00074	2805-629-8041	WASHER, THRUST: GOVERNOR (77260) G13417	EA	1		*	*	*	*	*	*	2	3	1	21
P F 00075	2805-580-1574	WASHER, THRUST: GOVERNOR (77260) G13416	EA	1		*	*	*	*	*	*	2	3	1	23

(1) SMR CODE INDEX NO.	(2) FEDERAL STOCK NUMBER	(3) DESCRIPTION REFERENCE NO. & MFR. CODE	(4) USABLE ON CODE	(5) QTY INC UNIT OF ISSUE	(6) QTY INC IN UNIT	(7) 30-DAY DS MAINT ALLOWANCE (A)	(7) 21-50 (B)	(7) 51-100 (C)	(8) 30-DAY GS MAINT ALLOWANCE (A)	(8) 21-50 (B)	(8) 51-100 (C)	(9) 1-YR ALW PER EQUIP CNTG	(10) DEPOT MAINT ALN- PER EQUIP	(11) ILLUS- TRATION (A)	(B)	FIG NO.	ITEM NO.
X2F 00076	2990-888-2853	WEIGHT ASSEMBLY: CONTROL (77260) A2448		EA	2											1	7
X2F 00077	2990-631-3615	YOKE, ROCKER SHAFT (77260) G9838		EA	1											1	18
X20 00078	2990-888-2855	ROD ASSEMBLY, GOVERNOR: GOVERNOR TO CARBURETOR EXTENSION (77260) A6404		EA	1											2	
X2F 00079	2990-972-0127	BALL JOINT: ROD (77260) X1531		EA	2											2	13
F 00080	5310-619-4977	NUT, PLAIN, HEXAGON: ROD AND BALL JOINT (77260) X1013-1		EA	4	*	*	*	*	*	*	*	*	*		2	10
X2F 00081		ROD, THROTTLE (77260) G9647		EA	1											2	11
F 00082		WASHER, LOCK: BALL JOINT (77260) X431		EA	2	*	*	*	*	*	*	*	*	*		2	9
X20 00083	2990-977-7365	PULLEY, GROOVED: ADAPTER DRIVE (76241) AC55		EA	1											3	3
0 00084	5305-013-9031	SETSCREW: PULLEY LOCKING (00000) 139031		EA	1	*	*	*	*	*	*	*	*	*		3	2
0 00085	5305-269-2805	SCREW, CAP, HEXAGON HEAD: GOVERNOR ADAPTER MTG TO BRACKET (96906) MS90726-62		EA	2	*	*	*	*	*	*	*	*	*		3	11
0 00086	5305-269-2805	SCREW, CAP, HEXAGON HEAD: GOVERNOR TO BRACKET (96906) MS90726-62		EA	2	*	*	*	*	*	*	*	*	*		2	16
P 0 00087	2990-895-6364	SHAFT ASSEMBLY, GOVERNOR DRIVE: FLEXIBLE (57711) 3XSK5342-94		EA	1	*	*	2	*	*	2	6	10		3		
X20 00088		CABLE, DRIVE (57711) 3XSK5342-13		EA	1											3	6
X20 00089		HOUSING, CABLE (57711) 3XSK5342-14		EA	1											3	5
X20 00090		RING, SNAP (57711) 3XSK5342-5		EA	1											3	7

(1) SMR CODE INDEX NO.	(2) FEDERAL STOCK NUMBER	(3) DESCRIPTION REFERENCE NO. & MFR. CODE	(4) UNIT OF ISSUE	(5) QTY INC IN UNIT PACK	(6) QTY INC IN UNIT	(7) 30-DAY DS MAINT ALLOWANCE (A) (B) (C)			(8) 30-DAY GS MAINT ALLOWANCE (A) (B) (C)			(9) 1-YR ALW PER 100 EQUIP CNTGCTY	(10) DEPOT MAINT ALW- PER 100 EQUIP	(11) ILLUS- TRATION (A) (B) FIG NO.	(B) ITEM NO.
0 00091	5310-047-4043	WASHER, FLAT: GOVERNOR DRIVE ASSEMBLY MTG (00000) 8161877	EA	2		*	*	*	*	*	*	*	*	3	9
0 00092	5310-047-4043	WASHER, FLAT: GOVERNOR TO BRACKET (00000) 8161877	EA	2		*	*	*	*	*	*	*	*	2	18
0 00093	5310-018-7123	WASHER, LOCK: GOVERNOR DRIVE ASSEMBLY MTG (00000) 187123	EA	2		*	*	*	*	*	*	*	*	3	10
0 00094	5310-018-7123	WASHER, LOCK: GOVERNOR TO BRACKET (00000) 187123	EA	2		*	*	*	*	*	*	*	*	2	17
00095		0312 - ACCELERATOR, THROTTLE OR CHOKE CONTROL													
X20 00096		LINKAGE ASSEMBLY, THROTTLE (97403) 13200E0903	EA	1											
X20 00097		BELLCRANK: THROTTLE (97403) 13200E0906	EA	1										5	3
X20 00098		BRACKET: BELLCRANK (97403) 13200E0904	EA	1										5	2
X20 00099		CABLE, CONTROL: WELDER THROTTLE (97403) 13200E0907	EA	1										5	13
X20 00100		CLAMP, CABLE (97403) 13200E0908	EA	1										5	15
X20 00101		LINK, CONTROL (97403) 13200E0909	EA	1										5	6
0 00102	5310-732-0846	NUT, SELF-LOCKING, HEXAGON: BELLCRANK SCREW AND THROTTLE CABLE CLAMP SCREW (96906) MS51968-1	EA	1		*	*	*	*	*	*	*	*	5	4
0 00103	5310-877-5797	NUT, SELF-LOCKING, HEXAGON: LINK MTG (96906) MS35650-102	EA	1		*	*	*	*	*	*	*	*	5	9
0 00104	5305-267-8974	SCREW, CAP, HEXAGON HEAD: BELLCRANK TO BRACKET AND CLAMP MTG (96906) MS90726-8	EA	2		*	*	*	*	*	*	*	*	5	1
X20 00105		STOP, WIRE: THROTTLE CONTROL CABLE (97403) 13200E0905	EA	1										5	16

(1) SMR CODE INDEX NO.	(2) FEDERAL STOCK NUMBER	(3) DESCRIPTION REFERENCE NO. & MFR. CODE	(4) USABLE ON CODE	(5) QTY INC UNIT OF ISSUE	(6) QTY INC UNIT OF ISSUE	(7) 30-DAY DS MAINT ALLOWANCE (A)	(7) 21-50 (B)	(7) 51-100 (C)	(8) 30-DAY GS MAINT ALLOWANCE (A)	(8) 21-50 (B)	(8) 51-100 (C)	(9) 1-YR ALW PER EQUIP CNTG	(10) DEPOT MAINT ALW- PER EQUIP	(11) ILLUS- TRATION (A)	(B) ITEM NO.
X20 00306	5340-254-4640	CLEVIS, ROD END: LOWER ROD, BELLCRANK TO THROWOUT ARM, AND ROD, BELLCRANK TO BELLCRANK (16004) 11014	B	EA	4									8	8
X20 00307		END: ADJUSTING YOKE SHIFT BAR BRACKET TO SHIFT LEVER (16004) 22768		EA	1									7	31
0 00308 X20 00309	4730-279-0360	FITTING, LUBRICATION: SHIFT LEVER, SHOE END (70270) 1641 LEVER ASSEMBLY: SHIFTER DECLUTCHER (97403) 13200E0934	B	EA	1	*	*	*	*	*	*	*	*	7	30
X20 00310		CLEVIS, ROD END: SHIFTER DECLUTCHER ROD, ADJUSTING (00000) 144245		EA	2									7	17
X20 00311		ESCUTCHEON: SHIFT LEVER GUIDE (97403) 13200E0936		EA	1									7	2
X20 00312	5355-667-6053	KNOB, LEVER: SHIFT	A	EA	1									7	3
X20 00313	3805-447-3521	KNOB, LEVER, SHIFT (75376) S442-6	B	EA	1									7	3
X20 00314		LEVER, SHIFT (97403) 13200E0937		EA	1									7	4
0 00315 0 00316 0 00317	5310-655-9371	NUT, PLAIN, HEXAGON: CLEVIS LOCKING AND LEVER MTG (96906) MS35690-825		EA	4	*	*	*	*	*	*	*	*	7	7
	5310-880-7745	NUT, SELF-LOCKING, HEXAGON: HAND LEVER SUPPORT MTG (96906) MS51968-11		EA	2	*	*	*	*	*	*	*	*	7	19
	5315-298-1481	PIN, COTTER: CLEVIS PIN (00000) 137200		EA	2	*	*	*	*	*	*	*	*	7	16
0 00318	5315-842-3154	PIN, STRAIGHT, HEADED: CLEVIS (96906) MS35810-36		EA	2	*	*	*	*	*	*	*	*	7	24
X20 00319		ROD: SHIFTER DECLUTCHER LEVER (97403) 13200E0935		EA	1									7	18
0 00320	5305-018-0155	SCREW, CAP, HEXAGON HEAD: HAND LEVER SUPPORT MTG (96906) MS35297-92		EA	2	*	*	*	*	*	*	*	*	7	21

(1) SMR CODE INDEX NO.	(2) FEDERAL STOCK NUMBER	(3) DESCRIPTION REFERENCE NO. & MFR. CODE	(4) UNIT OF ISSUE	(5) QTY INC IN UNIT PACK ISSUE	(6) QTY INC IN UNIT	(7) 30-DAY DS MAINT ALLOWANCE (A)	(8) 30-DAY GS MAINT ALLOWANCE (A)	(9) 1-YR ALW PER EQUIP CNTG	(10) DEPOT MAINT ALW- PER EQUIP	(11) ILLUS- TRATION (A)	(B) ITEM NO.
00119		GROUP 06 - ELECTRICAL SYSTEM									
00120		0606 - ENGINE SAFETY CONTROLS									
F 00121	5306-225-8492	BOLT, MACHINE: RELAY MTG (96906) MS90725-27	A	EA	2	*	*	*	*	*	28 14
X20 00122		BRACKET: OVERSPEED RELAY BOX MTG (97403) 13200E0957	A	EA	1						28 20
X20 00123		CLAMP, LOOP (96906) MS21333-009	A	EA	3						
X20 00124		INSTALLATION, OVERSPEED (16004) 34200	B	EA	1						
X20 00125		BRACKET: RELAY (16004) 33971	B	EA	1						44 29
X20 00126	5905-355-8575	BRACKET, RESISTOR (44655) 9	B	EA	1	SEE GRP 4411					
X20 00127	5340-543-3292	CLIP: WIRING HARNESS (96906) MS35140-8	B	EA	3						42 23
X20 00128	5340-886-7226	CLIP, DISCONNECT: WIRING HARNESS (97084) 225S	B	EA	2						42 16
X20 00129		CLIP, WIRE: VARIABLE RESISTOR ELECTRICAL LEAD (16004) 34461	B	EA	1	SEE GRP 4411					
X20 00130		CONNECTOR, ELECTRICAL: WIRING HARNESS (81257) 2323	B	EA	1						42 13
X2F 00131	4940-859-5956	GROMMET, RESISTOR BRACKET (08315) 21-2-46	B	EA	1	SEE GRP 4411					
0 00132	5310-012-0622	NUT, PLAIN, HEXAGON: DISCONNECT CLIP (96906) MS35649-82	B	EA	2	*	*	*	*	*	42 18
0 00133	5310-013-4530	NUT, PLAIN, HEXAGON: OVERSPEED RELAY (96906) MS35649-62	B	EA	1	*	*	*	*	*	44 14
0 00134	5310-012-0614	NUT, PLAIN, HEXAGON: RELAY TO BRACKET (96906) MS35650-102	B	EA	2	*	*	*	*	*	44 26

(1) SMR CODE INDEX NO.	(2) FEDERAL STOCK NUMBER	(3) DESCRIPTION REFERENCE NO. & MFR. CODE	(4) UNIT OF ISSUE	(5) INC QTY IN UNIT PACK	(6) QTY INC IN UNIT	(7) 30-DAY DS MAINT ALLOWANCE (A) (B) (C)	(8) 30-DAY GS MAINT ALLOWANCE (A) (B) (C)	(9) 1-YR ALW PER EQUIP CNTG	(10) DEPOT MAINT ALW- PER EQUIP	(11) ILLUS- TRATION (A) (B) FIG NO.	ITEM NO.
0 00135	5310-012-0622	NUT, PLAIN, HEXAGON: RESISTOR BRACKET MTG (96906) MS35649-82	B	EA	2	SEE GRP 4411					
0 00136	5310-761-6882	NUT, PLAIN, HEXAGON: VARIABLE RESISTOR LEAD CLIP MTG (96906) MS51967-2	B	EA	1	SEE GRP 4411					
F 00137	5310-761-6882	NUT, PLAIN, HEXAGON: VARIABLE RESISTOR MTG (96906) MS51967-2	B	EA	4	SEE GRP 4411					
0 00138	5310-012-0614	NUT, PLAIN, HEXAGON: WIRING HARNESS CLIP MTG (96906) MS35650-102	B	EA	3	* * *	* * *	* * *	* * *	42	20
P O 00140	4940-996-7170	RELAY ASSEMBLY: OVERSPEED (16004) 33996	B	EA	1	* * 2	* * 2	6	5	44	32
X1 00141		RELAY: OVERSPEED (77342) PR3043	B	EA	1	* * *	* * *	* * *	* * *	44	28
X20 00142	5905-158-4725	RESISTOR, ADJUSTABLE: OVERSPEED (44655) 0581	B	EA	1	SEE GRP 4411					
P F 00143	5905-896-2222	RESISTOR, VARIABLE: BATTERY CHARGING (28835) 8BW809	B	EA	1	SEE GRP 4411					
0 00144	5305-068-0502	SCREW, CAP, HEXAGON HEAD: VARIABLE RESISTOR LEAD CLIP MTG (96906) MS90725-6	B	EA	1	SEE GRP 4411					
0 00145	5305-012-1832	SCREW, MACHINE: DISCONNECT CLIP (96906) MS35206-243	B	EA	2	* * *	* * *	* * *	* * *	42	15
0 00146	5305-996-1851	SCREW, MACHINE: RELAY TO BRACKET (96906) MS35207-267	B	EA	2	* * *	* * *	* * *	* * *	44	30
0 00147	5305-012-1832	SCREW, MACHINE: RESISTOR BRACKET MTG (96906) MS35206-243	B	EA	2	SEE GRP 4411					
0 00148	5305-013-2900	SCREW, MACHINE: WIRING HARNESS CLIP MTG (96906) MS35207-261	B	EA	3	* * *	* * *	* * *	* * *	42	14
0 00149	5310-577-5506	WASHER, FLAT: OVERSPEED RELAY (96906) MS15795-306	B	EA	1	* * *	* * *	* * *	* * *	44	12
0 00150	5310-809-8546	WASHER, FLAT: RELAY TO BRACKET (96906) MS27183-8	B	EA	2	* * *	* * *	* * *	* * *	44	27

(1) SMR CODE INDEX NO.	(2) FEDERAL STOCK NUMBER	(3) DESCRIPTION REFERENCE NO. & MFR. CODE	(4) USABLE ON CODE	(5) QTY INC UNIT OF ISSUE	(6) QTY INC UNIT OF ISSUE	(7) 30-DAY DS MAINT ALLOWANCE (A)	(7) 30-DAY DS MAINT ALLOWANCE (B)	(7) 30-DAY DS MAINT ALLOWANCE (C)	(8) 30-DAY GS MAINT ALLOWANCE (A)	(8) 30-DAY GS MAINT ALLOWANCE (B)	(8) 30-DAY GS MAINT ALLOWANCE (C)	(9) 1-YR ALW PER EQUIP CNTG	(10) DEPOT MAINT ALN- PER EQUIP	(11) ILLUS- TRATION (A)	(11) ITEM NO. (B)
0 00151	5310-809-8546	WASHER, FLAT: WIRING HARNESS CLIP MTG (96906) MS27183-8	B	EA	3	*	*	*	*	*	*	*	*	42	22
0 00152	5310-013-8530	WASHER, LOCK: DISCONNECT CLIP (96906) MS35333-21	B	EA	2	*	*	*	*	*	*	*	*	42	17
0 00153	5310-013-8526	WASHER, LOCK: OVERSPEED RELAY (96906) MS35333-20	B	EA	2	*	*	*	*	*	*	*	*	44	13
0 00154	5310-043-2226	WASHER, LOCK: RELAY TO BRACKET (96906) MS35338-24	B	EA	2	*	*	*	*	*	*	*	*	44	18
0 00155	5310-013-8530	WASHER, LOCK: RESISTOR BRACKET MTG (96906) MS35333-21	B	EA	4	SEE GRP 4411									
0 00156	5310-012-1637	WASHER, LOCK: VARIABLE RESISTOR LEAD CLIP MTG (96906) MS35338-25	B	EA	1	SEE GRP 4411									
0 00157	5310-043-2226	WASHER, LOCK: WIRING HARNESS CLIP MTG (96906) MS35338-24	B	EA	3	*	*	*	*	*	*	*	*	42	19
X20 00158		WIRING HARNESS: IGNITION SWITCH (97403) 13200E0955		EA	1									42	5
X20 00159		WIRING HARNESS: RELAY (96906) 13200E0954		EA	1									42	21
0 00160	5310-761-6882	NUT, PLAIN, HEXAGON: BRACKET AND CLAMP MTG (96906) MS51967-2	A	EA	8	*	*	*	*	*	*	*	*	28	18
X20 00161		RELAY ASSEMBLY, OVERSPEED (97403) 13200E0953	A	EA	1										
P O 00162	4940-735-6111	RELAY ASSEMBLY, OVERSPEED (28835) DW4995	A	EA	1	*	*	2	*	*	2	6	5		
X20 00163	5935-283-2054	ADAPTER, CONNECTOR	A	EA	2										
X2F 00164		BOX, RELAY (28835) DW5019	A	EA	1									28	32
X2F 00165		CATCH (28835) FW1407	A	EA	1									28	17

(1) SMR CODE INDEX NO.	(2) FEDERAL STOCK NUMBER	(3) DESCRIPTION REFERENCE NO. & MFR. CODE	(4) UNIT OF ISSUE	(5) QTY INC IN UNIT PACK	(6) QTY INC IN UNIT	(7) 30-DAY DS MAINT ALLOWANCE (A)	(7) 21-50 (B)	(7) 51-100 (C)	(8) 30-DAY GS MAINT ALLOWANCE (A)	(8) 21-50 (B)	(8) 51-100 (C)	(9) 1-YR ALW PER EQUIP CNTGCTY	(10) DEPOT MAINT ALW- PER EQUIP	(11) ILLUS- TRATION (A)	(11) (B)	FIG NO.	ITEM NO.
X2F 00166		LATCH: LID (28835) FW1406	A	EA	1											28	3
X2F 00167		LID, BOX: RELAY (28835) DW5350	A	EA	1											28	7
F 00168	5310-905-8451	NUT, PLAIN, HEXAGON: MICROSWITCH MTG AND ELECTRICAL LEADS (96906) MS21083N06	A	EA	5	*	*	*	*	*	*	*	*				
X1 00169		PIN, CATCH: SPRING AND CATCH TO LID (28835) FW1408A	A	EA	1											28	1
X2F 00170		NAMEPLATE: OVERSPEED RESET (28835) DW5027	A	EA	1	SEE GRP 2210											
F 00171	5305-071-2239	SCREW, CAP, HEXAGON HEAD: RELAY BOX TO WALL (96906) MS90725-12	A	EA	2	*	*	*	*	*	*	*	*			28	11
F 00172	5305-855-0966	SCREW, TAPPING, THREAD CUTTING: OVERSPEED RESET NAMEPLATE MTG (96906) MS24629-39	A	EA	2	SEE GRP 2210											
X1 00173		SPRING, CATCH (28835) FW1409	A	EA	1											28	2
X1 00174		STRAP: BACK (28835) DW3535IR	A	EA	1												
X1 00175		STRAP: SIDE (28835) FW1424IR	A	EA	1												
P F 00176	5940-331-3081	TERMINAL BOARD: OVERSPEED RELAY (28835) DW3909	A	EA	1	*	*	*	*	*	*	4	5			28	31
F 00177	5305-043-6747	SCREW, MACHINE: ELECTRICAL LEADS MTG TO TERMINAL BOARD (96906) MS35207-268	A	EA	8	*	*	*	*	*	*	*	*				
F 00178	5310-209-1491	WASHER, FLAT: TERMINAL BOARD MTG (96906) MS15795-606	A	EA	2	*	*	*	*	*	*	*	*			28	23
F 00179	5310-013-1044	WASHER, LOCK: TERMINAL BOARD MTG (96906) MS35338-041	A	EA	2	*	*	*	*	*	*	*	*			28	8

(1) SMR CODE INDEX NO.	(2) FEDERAL STOCK NUMBER	(3) DESCRIPTION REFERENCE NO. & MFR. CODE	(4) USABLE ON CODE	(5) UNIT OF ISSUE	(6) QTY INC UNIT IN ISSUE	(7) 30-DAY DS MAINT ALLOWANCE (A) (B) (C)	(8) 30-DAY GS MAINT ALLOWANCE (A) (B) (C)	(9) 1-YR ALW PER EQUIP CNTG	(10) DEPOT MAINT ALW- PER EQUIP	(11) ILLUS- TRATION (A) (B) FIG NO.	ITEM NO.
X2F 00180	5975-296-4681	CONNECTOR, BOX	A	EA	2						
X2F 00181	5325-262-5944	GROMMET, RUBBER: RELAY BOX, TOP	A	EA	1					42	6
M F 00182		LEAD ASSEMBLY: MICROSWITCH TO RESISTOR MANUFACTURE FROM:	A	EA	2					28	30
X2F 00183	5940-636-7114	TERMINAL, LUG (96906) MS20659-2	A	EA	2						
P F 00184	6145-660-8933	WIRE, ELECTRICAL (5 IN. REQUIRED FOR EACH LEAD ASSEMBLY)	A	FT		SEE GRP 9501					
M F 00185		LEAD ASSEMBLY: RESISTOR JUMPER MANUFACTURE FROM:	A	EA	1					28	28
X2F 00186	5940-636-7114	TERMINAL, LUG (96906) MS20659-2	A	EA	2						
P F 00187	6145-660-8933	WIRE, ELECTRICAL (9 IN. REQUIRED)	A	FT		SEE GRP 9501					
M F 00188		LEAD ASSEMBLY: RESISTOR TO TERMINAL BOARD MANUFACTURE FROM:	A	EA	1					28	4
X2F 00189	5940-636-7114	TERMINAL, LUG (96906) MS20659-2	A	EA	1						
X2F 00190	5940-155-9693	TERMINAL, LUG (80058) AN659-28	A	EA	1						
P F 00191	6145-660-8933	WIRE, ELECTRICAL (9 IN. REQUIRED)	A	FT		SEE GRP 9501					
X20 00192	5975-284-9305	NIPPLE, CABLE	A	EA	4						
0 00193	5310-011-7047	NUT, PLAIN, HEXAGON: RELAY BRACKET MTG (96906) MS35690-424	A	EA	1	* * *	* * *	* * *	* * *		

(1) SMR CODE INDEX NO.	(2) FEDERAL STOCK NUMBER	(3) DESCRIPTION REFERENCE NO. & MFR. CODE	(4) USABLE ON CODE	(5) UNIT OF ISSUE	(6) QTY INC IN UNIT OF ISSUE	(7) 30-DAY DS MAINT ALLOWANCE (A) (B) (C)	(8) 30-DAY GS MAINT ALLOWANCE (A) (B) (C)	(9) 1-YR ALW PER EQUIP CNTG	(10) DEPOT MAINT ALW- PER EQUIP	(11) ILLUS- TRATION (A) (B) FIG NO.	ITEM NO.
F 00194	5310-905-8451	NUT, PLAIN, HEXAGON: RESISTOR TERMINALS AND RESISTOR MTG (96906) MS21083N06	A	EA	5	SEE GRP 4411					
0 00195	5310-275-6800	NUT, PLAIN, HEXAGON: RESISTOR TO TERMINAL BOARD, LEAD MTG (96906) MS35649-81	A	EA	3	* * *	* * *	* * *			
X2F 00196	3431-803-3507	RELAY, OVERSPEED (28835) DW5017A	A	EA	1					28	22
X2F 00197		INSULATION: MICROSWITCH (28835) 50MS586	A	EA	1					28	26
X2F 00198		PLATE, SWITCH, SWITCH: MTG (28835) DW5018	A	EA	1					28	27
X2F 00199		PLUG, SWITCH: OVERSPEED RELAY (28835) DW6608	A	EA	1					28	29
F 00200	5305-669-4629	SCREW, MACHINE: MICROSWITCH MTG (96906) MS35225-34	A	EA	2					28	24
F 00200A	5305-637-1126	SCREW, MACHINE: MICROSWITCH PLATE TO RELAY (96906) MS35214-67	A	EA	2	* * *	* * *	* * *	* * *	28	34
P F 00201	5930-735-6144	SWITCH, MICRO: RESET (28835) BZRLX2	A	EA	1	* * 2	* * 2	6	5	28	25
F 00202	5310-018-7241	WASHER, LOCK: MICROSWITCH PLATE TO RELAY	A	EA	2	* * *	* * *	* * *	* * *	28	33
P F 00203	5905-652-3254	RESISTOR, ADJUSTABLE: EXCITER FIELD, 30 OHM, 40W, FOR 60 CYCLE OPERATION" (28835) AW531	A	EA	1	SEE GRP 4411					
P F 00204	5905-279-5723	RESISTOR, FIXED, WIRE WOUND: GENERATOR FIELD DISCHARGE, 300 OHM, 40W (28835) CW1150	A	EA	1	SEE GRP 4411					
0 00205	5305-018-1317	SCREW, CAP, HEXAGON HEAD: RELAY BRACKET MTG	A	EA	1	* * *	* * *	* * *	* * *		
F 00206	5305-984-8248	SCREW, MACHINE: RESISTOR TERMINAL AND RESISTOR MTG (96906) MS35273-15	A	EA	5	SEE GRP 4411					

(1) SMR CODE INDEX NO.	(2) FEDERAL STOCK NUMBER	(3) DESCRIPTION REFERENCE NO. & MFR. CODE	(4) USABLE ON CODE	(5) QTY INC UNIT OF ISSUE	(6) QTY INC IN UNIT	(7) 30-DAY DS MAINT ALLOWANCE (A)	(7) 21-50 (B)	(7) 51-100 (C)	(8) 30-DAY GS MAINT ALLOWANCE (A)	(8) 21-50 (B)	(8) 51-100 (C)	(9) 1-YR ALW PER EQUIP CNTGCV	(10) DEPOT MAINT ALN- PER EQUIP	(11) ILLUS- TRATION (A)	(B)	FIG NO.	ITEM NO.
F 00207	5310-010-6495	WASHER, LOCK: OUTSIDE COIL MTG (96906) MS35338-3	A	EA	1	*	*	*	*	*	*	*	*				
F 00208	5310-010-8578	WASHER, LOCK: RELAY BRACKET MTG (96906) MS35339-6	A	EA	1	*	*	*	*	*	*	*	*				
F 00209	5310-010-6495	WASHER, LOCK: RESISTOR TERMINAL AND MICROSWITCH MTG (96906) MS35338-3	A	EA	5	SEE GRP 4411											
0 00210	5305-068-0502	SCREW, CAP, HEXAGON HEAD: BRACKET MTG (96906) MS90725-6	A	EA	4	*	*	*	*	*	*	*	*			28	21
0 00211	5305-071-2241	SCREW, CAP, HEXAGON HEAD: SPACER MTG (96906) MS90725-10	A	EA	1	*	*	*	*	*	*	*	*				
F 00212	5305-013-2711	SCREW, MACHINE: TERMINAL BOARD MTG (96906) MS35206-232	A	EA	2	*	*	*	*	*	*	*	*			28	10
X20 00213		SPACER: OVERSPEED RELAY BOX MTG (97403) 13200E0958	A	EA	1											28	13
X20 00214	5940-633-5519	SPLICE, CONDUCTOR: HARNESS CONNECTION (0000) 573000	A	EA	6											42	13
0 00215	5310-809-3078	WASHER, FLAT: BOX TO BRACKET, BOX TO WALL (96906) MS27183-11	A	EA	3	*	*	*	*	*	*	*	*			28	12
F 00216	5310-167-0820	WASHER, FLAT: RELAY MTG (88044) AN960-516	A	EA	2	*	*	*	*	*	*	*	*			28	16
0 00217	5310-582-5965	WASHER, LOCK: BRACKET TO BOX, BRACKET TO WALL (96906) MD35338-44	A	EA	5	*	*	*	*	*	*	*	*			28	19
F 00218	5310-010-3320	WASHER, LOCK: RELAY MTG (96906) MS35338-7	A	EA	2	*	*	*	*	*	*	*	*			28	15
0 00219	5310-012-1637	WASHER, LOCK: TERMINAL BLOCK (96906) MS35337-25	A	EA	8	*	*	*	*	*	*	*	*				
M O 00220		WIRING HARNESS: OVERSPEED TO ENGINE LEAD (97403) 13200E0956 MANUFACTURE FROM:		EA	1												
X20 00221	5975-152-1046	CONNECTOR, BOX: ELBOW (59730) 321		EA	2												

(1) SMR CODE INDEX NO.	(2) FEDERAL STOCK NUMBER	(3) DESCRIPTION REFERENCE NO. & MFR. CODE	(4) USABLE ON CODE	(5) UNIT OF ISSUE	(6) QTY INC IN UNIT IN ISSUE	(7) 30-DAY DS MAINT ALLOWANCE (A)	(8) 30-DAY GS MAINT ALLOWANCE (A)	(9) 1-YR ALW PER EQUIP CNTG	(10) DEPOT MAINT ALW- PER EQUIP	(11) ILLUS- TRATION (A)	(B) ITEM NO.
X20 00222		CONNECTOR, LINE (79550) 877		EA	2						
X20 00223		INSULATION, SLEEVE (79550) 835		EA	4						
X20 00224		INSULATION, SLEEVE (79550) 835A		EA	2						
X20 00225	5940-534-0991	TERMINAL, LUG (96906) MS35436-6		EA	4						
X20 00226	5940-557-2343	TERMINAL, LUG (96906) MS35436-11		EA	2						
X20 00227		TERMINAL, WIRE (79550) 1863		EA	2						
P O 00228	6145-299-4430	WIRE, ELECTRICAL: COPPER, TINNED, FINISHED, NO. 14AWG (13 FT REQUIRED)		FT		SEE GRP 9501					
P O 00229	6145-284-0326	WIRE, ELECTRICAL: COPPER, TINNED, FINISHED, NO. 12AWG (8 FT REQUIRED)		FT		SEE GRP 9501					
00230		0608-MISCELLANEOUS ITEMS									
X2F 00231	2530-563-8316	ADAPTER, MASTER CYLINDER OUTLET: BRAKE LINE TO BRAKE LOCK (63477) LFC2832	A	EA	2	*	*	*	*	*	29 1
X2F 00232	5340-200-6175	CLAMP, LOOP: BRAKE LOCK SWITCH MTG	A	EA	1						29 4
X20 00233		CLAMP, LOOP: HARNESS TO CHASSIS (96906) MS21333-009	A	EA	1						42 23
X20 00234	5325-720-9054	GROMMET: WELDER CABLES (96906) MS35490-20	A	EA	2						11 13
X2F 00235		KIT, ELECTRIC BRAKE (16004) 33569	B	EA	1						

(1) SMR CODE INDEX NO.	(2) FEDERAL STOCK NUMBER	(3) DESCRIPTION REFERENCE NO. & MFR. CODE	(4) UNIT OF ISSUE	(5) QTY INC IN UNIT PACK	(6) QTY INC IN UNIT	(7) 30-DAY DS MAINT ALLOWANCE (A) (B) (C)			(8) 30-DAY GS MAINT ALLOWANCE (A) (B) (C)			(9) 1-YR DEPOT MAINT PER 100 EQUIP CNTG	(10) 1-YR DEPOT MAINT PER 100 EQUIP	(11) ILLUS- TRATION (A) (B) FIG NO. ITEM NO.	
X2F 00236		ADAPTER (92866) BC72	B	EA	2									29	1
P F 00237	4940-734-5198	LOCK ASSEMBLY, BRAKE (92866) 2209AZ	B	EA	1	*	*	2	*	*	2	6	5	29	3
X20 00238		PLATE, SWITCH (92866) BC158A	B	EA	1	SEE GRP 2210									
P O 00239	5930-734-5206	SWITCH, PUSH: BRAKE LOCK (92866) BC159	B	EA	1	*	*	2	*	*	2	6	5	45	12
P F 00240	2530-040-2228	LOCK ASSEMBLY, BRAKE (00000) 7355593	A	EA	1	*	*	2	*	*	2	6	5	29	3
X2F 00241	5310-732-0560	NUT, PLAIN, HEXAGON: BRAKE VALVE MTG (96906) MS51968-14		EA	1									29	8
A O 00242		SCREW, ASSEMBLED WASHER: CLAMP MTG	A	EA	1										
O 00243	5305-013-2900	SCREW, TAPPING, THREAD FORMING: CLAMP MTG (96906) MS35207-261	A	EA	1	*	*	*	*	*	*	*	*	45	14
O 00244	5310-809-8546	WASHER, LOCK: CLAMP MTG (96906) MS27183-8	A	EA	1	*	*	*	*	*	*	*	*	42	22
F 00245	5305-269-2805	SCREW, CAP, HEXAGON HEAD: BRAKE VALVE MTG (96906) MS90726-62		EA	1	*	*	*	*	*	*	*	*	29	5
O 00246	5305-013-1979	SCREW, MACHINE: BRAKE LOCK MTG	A	EA	2	*	*	*	*	*	*	*	*	42	11
P O 00247	2590-738-7535	SWITCH, BRAKE LOCK (0000) 7387535	A	EA	1	*	*	2	*	*	2	6	5	42	12
F 00248	5310-777-0222	WASHER, FLAT: ADAPTER TO BRAKE LOCK SWITCH	A	EA	2	*	*	*	*	*	*	*	*	29	2
F 00249	5310-595-6057	WASHER, FLAT: BRAKE VALVE MTG (96906) MS15795-315	B	EA	1	*	*	*	*	*	*	*	*	29	6
F 00250	5310-823-8803	WASHER, FLAT: LOCK SWITCH MTG. 5/8 THD SIZE (96906) MS27183-21	B	EA	1	*	*	*	*	*	*	*	*	29	6

(1) SMR CODE INDEX NO.	(2) FEDERAL STOCK NUMBER	(3) DESCRIPTION REFERENCE NO. & MFR. CODE	(4) UNIT OF ISSUE	(5) QTY INC IN UNIT PACK	(6) QTY INC IN UNIT	(7) 30-DAY DS MAINT ALLOWANCE (A) (B) (C)			(8) 30-DAY GS MAINT ALLOWANCE (A) (B) (C)			(9) 1-YR ALW PER EQUIP CNTGCTY	(10) DEPOT MAINT ALW- PER EQUIP	(11) ILLUS- TRATION (A) (B) FIG NO.	ITEM NO.
F 00251	5310-637-9541	WASHER, LOCK: BRAKE VALVE MTG (96906) MS35338-46	B	EA	1	*	*	*	*	*	*	*	*	29	7
F 00252	5310-582-5965	WASHER, LOCK: LOCK SWITCH MTG (96906) MS35338-44	A	EA	1	*	*	*	*	*	*	*	*	29	7
X20 00253		WIRING HARNESS: BRAKE LOCK SWITCH TO BRAKE LOCK (97403) 13200E0974		EA	1									42	1
X1 00254	5340-285-7705	BUSHING, RUBBER (00000) 573005		EA	2										
X1 00255	5935-300-9909	COVER, ELECTRICAL (00000) 573010		EA	1										
X1 00256	5940-057-2929	FERRULE, ELECTRICAL CONDUCTOR (00000) 572929		EA	2										
X1 00257	5935-768-7042	SHIELD, ELECTRICAL (00000) 573007		EA	1										
X20 00258		WIRING HARNESS: BRAKE LOCK TO CIRCUIT BREAKER (97403) 13200E0975		EA	1									42	2
X1 00259		CONNECTOR (00000) 7982726		EA	1										
X1 00260	5935-776-2642	CONNECTOR, PLUG, ELECTRICAL (00000) 7762642		EA	1										
X1 00261	5940-057-2929	FERRULE, ELECTRICAL CONDUCTOR (00000) 572929		EA	4										
X1 00262	5325-350-9277	GROMMET, CABLE (00000) 573005		EA	1										
X1 00263	5935-768-7042	SHIELD, CONNECTOR: FEMALE (00000) 573007		EA	1										

(1) SMR CODE INDEX NO.	(2) FEDERAL STOCK NUMBER	(3) DESCRIPTION	(4) UNIT OF ISSUE	(5) QTY INC UNIT	(6) QTY INC UNIT	(7) 30-DAY DS MAINT ALLOWANCE (A) (B) (C)	(8) 30-DAY GS MAINT ALLOWANCE (A) (B) (C)	(9) 1-YR ALW PER EQUIP CNTG	(10) DEPOT MAINT ALN- PER EQUIP	(11) ILLUS- TRATION (A) (B)	FIG NO.	ITEM NO.
00264		0609-LIGHTS										
X2H 00265		BRACKET: RECEPTACLE, TRAILER (97403) 13200E9006-2	EA		1							
X2H 00266		BRACKET: TAILLIGHT, LEFT SIDE (97403) 13200E9006-1	EA		2							
X2H 00267		BRACKET, EXTENSION: TRAILER POWER PLUG (97403) 1320E9007	EA		1							
H 00268	5310-732-0846	NUT, PLAIN, HEXAGON: RELOCATING ORIGINAL TAILLIGHT HARNES CLAMP, 1/4-28 THD SIZE (96906) MS51968-1	EA		2		*	*	*	*	*	
H 00269	5305-068-0506	SCREW, CAP, HEXAGON HEAD: RELOCATING ORIGINAL TAILLIGHT HARNES CLAMP, 1/4-28 THD SIZE, 3/4 IN. LG (96906) MS90726-6	EA		2		*	*	*	*	*	
H 00270	5305-269-3210	SCREW, CAP, HEXAGON HEAD: TRAILER EXTENSION POWER PLUG BRACKET MTG, 3/8-16 THD SIZE, 7/8 IN. LG (96906) MS90725-59	EA		2		*	*	*	*	*	
H 00271		WASHER, FLAT: RELOCATING ORIGINAL TAILLIGHT HARNES CLAMP, 1/4 IN. THD SIZE (96906) MS27183-10	EA		4		*	*	*	*	*	
H 00272	5310-012-1637	WASHER, LOCK: RELOCATING ORIGINAL TAILLIGHT HARNES CLAMP, 1/4 IN. THD SIZE (96906) MS35338-25	EA		2		*	*	*	*	*	
00273		0611-HORN										
X20 00274		BRACKET, HORN (97403) 13200E0916	EA		1						5	7

(1) SMR CODE INDEX NO.	(2) FEDERAL STOCK NUMBER	(3) DESCRIPTION REFERENCE NO. & MFR. CODE	(4) UNIT OF ISSUE	(5) QTY INC IN UNIT PACK	(6) QTY INC IN UNIT	(7) 30-DAY DS MAINT ALLOWANCE (A)	(8) 30-DAY GS MAINT ALLOWANCE (A)	(9) 1-YR ALW PER EQUIP CNTG	(10) DEPOT MAINT ALW- PER EQUIP	(11) ILLUS- TRATION (A)	(12) ITEM NO.			
00275		GROUP 08-POWER TRANSFER												
00276		0802-CLUTCH AND CLUTCH CONTROLS												
X2F 00277	4940-967-9100	DRIVE SHAFT AND DECLUTCHER ASSEMBLY (97403) 13200E0972	EA		1									
X2F R 00278	2520-075-1714	DECLUTCHER ASSEMBLY (97403) 13200E9029	EA		1									
X2F 00279	3110-724-7884	BALL, BEARING: CLUTCH LOCKING (96906) MS19060-7	EA		1					6	3			
P F 00280	3110-100-2366	BEARING, BALL, ANNULAR (38443) 205SZ	EA	1	*	*	2	*	*	2	6	10	6	12
P F 00281	3110-155-6197	BEARING, BALL, ANNULAR (38443) 205S	EA	1	*	*	2	*	*	2	6	10	6	14
P F 00282	4940-085-9056	CLUTCH, POWER TAKE OFF (16004) 22695	EA	1	*	*	*	*	*	*	4	6	6	5
0 00283	4730-050-4203	FITTING, LUBRICATION: CLUTCH (96906) MS15001-1	EA	1	*	*	*	*	*	*	*	*	6	6
0 00284	4730-877-1068	FITTING, LUBRICATION: GEAR (57733) 1909	EA	1	*	*	*	*	*	*	*	*		
X2F 00285		FLANGE: DRIVE SHAFT END (16004) 22778	EA		1								6	9
X2F 00286		FLANGE, ADAPTER: PROPELLER SHAFT (58923) E9029-1	EA		2								9	1
P F 00287	4940-085-9052	GEAR (16004) 22693	EA	1	*	*	2	*	*	2	6	10	6	1
F 00288	5315-050-5509	PIN, STRAIGHT, HEADLESS: FLANGE TO STUBSHAFT	EA	2	*	*	*	*	*	*	*	*	6	8
X2F 00289	5340-282-0082	RING, RETAINING: BEARING (96906) MS16625-200	EA		2								6	4
F 00290	5305-269-2801	SCREW, CAP, HEXAGON HEAD: FLANGE MTG (96906) MS90726-58	EA	4	*	*	*	*	*	*	*	*	6	11

(1) SMR CODE INDEX NO.	(2) FEDERAL STOCK NUMBER	(3) DESCRIPTION REFERENCE NO. & MFR. CODE	(4) UNIT OF ISSUE	(5) QTY INC IN UNIT PACK	(6) QTY INC IN UNIT	(7) 30-DAY DS MAINT ALLOWANCE (A) (B) (C)	(8) 30-DAY GS MAINT ALLOWANCE (A) (B) (C)	(9) 1-YR ALW PER EQUIP CNTGCTY	(10) DEPOT MAINT ALW- PER EQUIP	(11) ILLUS- TRATION (A) (B) FIG NO.	ITEM NO.
F 00291	5305-269-2801	SCREW, CAP, HEXAGON HEAD: LOCKING (96906) MS90726-58	EA	1		* * *	* * *	* * *	* * *	6	16
P F 00292	4940-085-9055	SHAFT, STUB (16004) 22694	EA	1		* * 2	* * 2	6	10	6	7
X2F 00293		SPACER: BEARING (16004) 22720	EA	1						6	13
P F 00294	4940-085-9051	SPRING (16004) 23126	EA	1		* 2 2	* 2 2	2	30	6	2
X2F 00295	5310-637-9541	WASHER, LOCK: LOCKING (96906) MS35338-46	EA	1						6	15
F 00296	5310-637-9541	WASHER, LOCK: LOCKING (96906) MS35338-46	EA	1		* * *	* * *	* * *	* * *		
X2F 00297		SHAFT, PROPELLER (97403) 13200E9030	EA	1		SEE GRP 0900					
F 00298	5305-018-1667	SCREW, CAP, HEXAGON HEAD: ADAPTER FLANGE MTG (96906) MS35298-86	EA	4		* * *	* * *	* * *	* * *	9	24
F 00299	5310-543-2705	WASHER, LOCK: FLANGE MTG (96906) MS35338-27	EA	4		* * *	* * *	* * *	* * *	6	10
	00300	0803-GEAR SHIFT CONTROLS									
X20 00301		BAR: DECLUTCHER SHIFTER (97403) 13200E0965	EA	1						7	10
X20 00302		BELLCRANK: ROD OPERATING, LOWER (97403) 13200E0951	EA	1						8	13
X20 00303		BRACKET: BELLCRANK, LOWER (97403) 13200E0959	EA	1						8	5
X20 00304		BRACKET: SHIFT DECLUTCHER BAR (97403) 13200E0964	EA	1						7	29
X20 00305	5340-985-0823	CLEVIS, ROD END: LOWER OPERATING RODS, BELLCRANK TO BELLCRANK, LOWER BELLCRANK TO THROWOUT ARM (96906) MS35812-4	A EA	4						8	8

(1) SMR CODE INDEX NO.	(2) FEDERAL STOCK NUMBER	(3) DESCRIPTION REFERENCE NO. & MFR. CODE	(4) USABLE ON CODE	(5) QTY INC UNIT OF ISSUE	(6) QTY INC UNIT OF ISSUE	(7) 30-DAY DS MAINT ALLOWANCE (A)	(7) 21-50 (B)	(7) 51-100 (C)	(8) 30-DAY GS MAINT ALLOWANCE (A)	(8) 21-50 (B)	(8) 51-100 (C)	(9) 1-YR ALW PER EQUIP CNTGCTY	(10) DEPOT MAINT ALW- PER EQUIP	(11) ILLUS- TRATION (A)	(B) ITEM NO.
X20 00306	5340-254-4640	CLEVIS, ROD END: LOWER ROD, BELLCRANK TO THROWOUT ARM, AND ROD, BELLCRANK TO BELLCRANK (16004) 11014	B	EA	4									8	8
X20 00307		END: ADJUSTING YOKE SHIFT BAR BRACKET TO SHIFT LEVER (16004) 22768		EA	1									7	31
0 00308 X20 00309	4730-279-0360	FITTING, LUBRICATION: SHIFT LEVER, SHOE END (70270) 1641 LEVER ASSEMBLY: SHIFTER DECLUTCHER (97403) 13200E0934	B	EA	1	*	*	*	*	*	*	*	*	7	30
X20 00310		CLEVIS, ROD END: SHIFTER DECLUTCHER ROD, ADJUSTING (00000) 144245		EA	2									7	17
X20 00311		ESCUTCHEON: SHIFT LEVER GUIDE (97403) 13200E0936		EA	1									7	2
X20 00312	5355-667-6053	KNOB, LEVER: SHIFT	A	EA	1									7	3
X20 00313	3805-447-3521	KNOB, LEVER, SHIFT (75376) S442-6	B	EA	1									7	3
X20 00314		LEVER, SHIFT (97403) 13200E0937		EA	1									7	4
0 00315 0 00316 0 00317	5310-655-9371	NUT, PLAIN, HEXAGON: CLEVIS LOCKING AND LEVER MTG (96906) MS35690-825		EA	4	*	*	*	*	*	*	*	*	7	7
	5310-880-7745	NUT, SELF-LOCKING, HEXAGON: HAND LEVER SUPPORT MTG (96906) MS51968-11		EA	2	*	*	*	*	*	*	*	*	7	19
	5315-298-1481	PIN, COTTER: CLEVIS PIN (00000) 137200		EA	2	*	*	*	*	*	*	*	*	7	16
0 00318	5315-842-3154	PIN, STRAIGHT, HEADED: CLEVIS (96906) MS35810-36		EA	2	*	*	*	*	*	*	*	*	7	24
X20 00319		ROD: SHIFTER DECLUTCHER LEVER (97403) 13200E0935		EA	1									7	18
0 00320	5305-018-0155	SCREW, CAP, HEXAGON HEAD: HAND LEVER SUPPORT MTG (96906) MS35297-92		EA	2	*	*	*	*	*	*	*	*	7	21

(1) SMR CODE INDEX NO.	(2) FEDERAL STOCK NUMBER	(3) DESCRIPTION REFERENCE NO. & MFR. CODE	(4) UNIT OF ISSUE	(5) QTY INC UNIT PACK	(6) QTY INC UNIT	(7) 30-DAY DS MAINT ALLOWANCE (A)	(7) 30-DAY DS MAINT ALLOWANCE (B)	(7) 30-DAY DS MAINT ALLOWANCE (C)	(8) 30-DAY GS MAINT ALLOWANCE (A)	(8) 30-DAY GS MAINT ALLOWANCE (B)	(8) 30-DAY GS MAINT ALLOWANCE (C)	(9) 1-YR ALW PER EQUIP CNTG	(10) DEPOT MAINT ALW- PER EQUIP	(11) ILLUS- TRATION (A)	(11) ILLUS- TRATION (B)
0 00321	5305-682-5459	SCREW, CAP, HEXAGON HEAD: SHIFT LEVER MTG (96906) MS35298-123	EA	1		*	*	*	*	*	*	*	*	7	22
0 00322	5305-014-5207	SCREW, TAPPING, THREAD FORMING: ESCUTCHEON MTG (00000) 142507	EA	4		*	*	*	*	*	*	*	*	7	1
X20 00324		SPRING, HELICAL, COMPRESSION: SHIFT LEVER MTG (97403) 13200E0939	EA	1										7	5
X20 00325		SUPPORT: HAND LEVER (97403) 13200E0938	EA	1										7	23
0 00326	5310-050-2268	WASHER, FLAT: SHIFT LEVER MTG (96906) MS15795-218	EA	1		*	*	*	*	*	*	*	*	7	6
0 00327	5310-194-0743	WASHER, LOCK: HAND LEVER SUPPORT MTG (96906) MS35338-28	EA	2		*	*	*	*	*	*	*	*	7	20
X20 00328		LEVER, SHIFT (97403) 13200E0948	EA	1		*	*	*	*	*	*	*	*	7	15
0 00329	5310-732-0559	NUT, PLAIN, HEXAGON: CLEVIS AND LOWER BELLCRANK MTG (96906) MS51968-8	EA	9		*	*	*	*	*	*	*	*	8	1
0 00330	5310-732-0560	NUT, PLAIN, HEXAGON: SHIFT BAR BRACKET TO SHIFT LEVER END, ADJUSTING (96906) MS51968-14	EA	1		*	*	*	*	*	*	*	*	7	34
0 00331	5310-763-8905	NUT, PLAIN, HEXAGON: SHIFT BRACKET MTG (96906) MS51968-20	EA	1		*	*	*	*	*	*	*	*	7	33
0 00332	5310-880-7745	NUT, PLAIN, HEXAGON: SHIFTER BAR AND BRACKET MTG (96906) MS51968-11	EA	2		*	*	*	*	*	*	*	*	7	8
0 00333	5315-816-1794	PIN, COTTER: CLEVIS PINS (96906) MS24665-285	A	EA	4	*	*	*	*	*	*	*	*	8	10
0 00334	5315-842-3044	PIN, COTTER: CLEVIS PIN, LOWER OPERATING ROD PIN (96906) MS24665-283	B	EA	1	*	*	*	*	*	*	*	*	8	11
0 00335	5315-839-5822	PIN, COTTER: LOWER BELLCRANK TO UPPER BELLCRANK (96906) MS24665-353	B	EA	3	*	*	*	*	*	*	*	*	8	10
0 00336	5315-839-5822	PIN, COTTER: SHIFTER SHOE PIN (96906) MS24665-353	A	EA	1	*	*	*	*	*	*	*	*	7	13

(1) SMR CODE INDEX NO.	(2) FEDERAL STOCK NUMBER	(3) DESCRIPTION REFERENCE NO. & MFR. CODE	(4) UNIT OF ISSUE	(5) QTY INC IN UNIT PACK	(6) QTY INC IN UNIT	(7) 30-DAY DS MAINT ALLOWANCE (A) (B) (C)			(8) 30-DAY GS MAINT ALLOWANCE (A) (B) (C)			(9) 1-YR ALW PER 100 EQUIP CNTGCTY	(10) DEPOT MAINT ALW- PER 100 EQUIP	(11) ILLUS- TRATION (A) (B) FIG NO.	(B) ITEM NO.
0 00337	5315-842-3044	PIN, COTTER: SHIFTER SHOE PIN (96906) MS24665-283	B	EA	1	*	*	*	*	*	*	*	*	7	13
0 00338	5315-081-7033	PIN, STRAIGHT, HEADED: CLEVIS AND SHIFTER LEVER TO SHIFTER BAR (96906) MS20392-5C27	EA		5	*	*	*	*	*	*	*	*	7	14
0 00339	5315-081-7042	PIN, STRAIGHT, HEADED: CLEVIS LEVER TO SHIFT BRACKET (96906) MS20392-7037	EA		1	*	*	*	*	*	*	*	*	7	24
0 00340	5315-081-7033	PIN, STRAIGHT, HEADED: LOWER OPERATING ROD THROWOUT ARM CLEVIS AND LOWER BELLCRANK TO UPPER BELLCRANK (96906) MS20392-5C27	B	EA	5	*	*	*	*	*	*	*	*	8	7
X20 00341		ROD, OPERATING: LOWER (97403) 13200E0946	A	EA	1									8	12
X20 00342		ROD, OPERATING: LOWER (16004) 31511	B	EA	1									8	12
X20 00343		ROD, OPERATING: UPPER (97403) 13200E0950	A	EA	1									8	9
X20 00344		ROD, OPERATING: UPPER (16004) 33959	B	EA	1									8	9
0 00345	5305-824-4787	SCREW, CAP, HEXAGON HEAD: BELLCRANK BRACKET MTG (96906) MS90726-230	EA		1	*	*	*	*	*	*	*	*	8	4
0 00346	5305-269-2805	SCREW, CAP, HEXAGON HEAD: LOWER BELLCRANK BRACKET MTG (96906) MS90726-62	EA		4	*	*	*	*	*	*	*	*	8	6
0 00347	5305-710-4191	SCREW, CAP, HEXAGON HEAD: SHIFT BRACKET MTG (96906) MS90726-86	EA		1	*	*	*	*	*	*	*	*	7	26
0 00348	5305-044-5503	SCREW, CAP, HEXAGON HEAD: SHIFT BAR BRACKET MTG (96906) MS90725-160	EA		1	*	*	*	*	*	*	*	*	7	28
0 00349	5305-269-2807	SCREW, CAP, HEXAGON HEAD: SHIFTER BAR MTG (96906) MS90726-64	EA		1	*	*	*	*	*	*	*	*	7	12
P 0 00350	4940-967-9099	SHIFTER AND SHOE ASSEMBLY: DECLUTCHER (97403) 13200E0931	EA		1	*	*	2	*	*	2	6	10	7	11
X1 00351		SHIFTER: DECLUTCHER (97403) 13200E0932	EA		1										

(1) SMR CODE INDEX NO.	(2) FEDERAL STOCK NUMBER	(3) DESCRIPTION REFERENCE NO. & MFR. CODE	(4) UNIT OF ISSUE	(5) QTY INC IN UNIT PACK	(6) QTY INC IN UNIT	(7) 30-DAY DS MAINT ALLOWANCE (A) (B) (C)			(8) 30-DAY GS MAINT ALLOWANCE (A) (B) (C)			(9) 1-YR ALW PER EQUIP CNTG	(10) DEPOT MAINT ALW- PER EQUIP	(11) ILLUS- TRATION (A) (B) FIG NO.	ITEM NO.
X1 00352		SHOE, SHIFTER (97403) 13200E0933	EA		2										
0 00353	5310-080-6004	WASHER, FLAT: LOWER BELLCRANK BRACKET MTG (96906) MS27183-14	EA		7	*	*	*	*	*	*	*	*	8	3
0 00354	5310-194-0743	WASHER, FLAT: SHIFT BAR BRACKET MTG (96906) MS35338-28	EA		1	*	*	*	*	*	*	*	*	7	27
0 00355	5310-087-7493	WASHER, FLAT: SHIFT BAR BRACKET MTG (96906) MS27183-13	EA		1	*	*	*	*	*	*	*	*	7	25
0 00356	5310-543-2705	WASHER, LOCK: LOWER BELLCRANK BRACKET MTG (96906) MS35338-27	EA		4	*	*	*	*	*	*	*	*	8	2
0 00357	5310-012-1574	WASHER, LOCK: SHIFT BAR BRACKET MTG (96906) MS35338-31	EA		1	*	*	*	*	*	*	*	*	7	32
0 00358	5310-637-9541	WASHER, LOCK: SHIFTER BAR AND BRACKET MTG (96906) MS35338-46	EA		2	*	*	*	*	*	*	*	*	7	9
00359		GROUP 09 - PROPELLER SHAFT													
00360		0900 - PROPELLER SHAFTS													
F 00361	5306-474-9676	BOLT, MACHINE: YOKE TO DECLUTCHER	EA		4	*	*	*	*	*	*	*	*	9	18
0 00362	4730-010-9350	FITTING, LUBRICATION: CROSS ASSEMBLY	EA		4	*	*	*	*	*	*	*	*	9	3
0 00363	4730-050-4208	FITTING, LUBRICATION: SPLINED YOKE AND FEMALE YOKE	EA		2	*	*	*	*	*	*	*	*	9	10
X2F 00364		FLANGE, COMPANION (78992) 598930	EA		1									9	7
F 00365	5305-639-4379	SETSCREW: COMPANION FLANGE	EA		1	*	*	*	*	*	*	*	*	9	6
X2F 00366		SHAFT, PROPELLER (97403) 13200E9030	EA		1									9	25

(1) SMR CODE INDEX NO.	(2) FEDERAL STOCK NUMBER	(3) DESCRIPTION REFERENCE NO. & MFR. CODE	(4) UNIT OF ISSUE	(5) QTY INC IN UNIT PACK	(6) QTY INC IN UNIT	(7) 30-DAY DS MAINT ALLOWANCE (A) (B) (C)			(8) 30-DAY GS MAINT ALLOWANCE (A) (B) (C)			(9) 1-YR ALW PER EQUIP CNTG	(10) DEPOT MAINT ALW- PER EQUIP	(11) ILLUS- TRATION (A) (B) FIG NO.	ITEM NO.
X2F 00367		YOKE, SLEEVE: SPLINED (74865) CC925035	EA		1									9	20
P F 00368	4940-856-3886	RETAINER, SEAL (74865) CC599252	EA		1	*	*	2	*	*	2	6	10	9	23
P F 00369		SEAL, CORK (74865) CC575785	EA		1	*	2	2	*	2	2	20	100		
P F 00370	4940-757-1880	SEAL, FELT (74865) CC563099	EA		1	*	2	2	*	2	2	20	100	9	22
X2F 00371		WASHER, SEAL (74865) CC572485	EA		2									9	21
P F 00372	4940-757-1882	UNIVERSAL JOINT AND SHAFT ASSEMBLY, SLIP (97403) 13200E0960	EA		1	*	*	*	*	*	*	2	6		
P F 00373	2520-741-1856	BEARING, ROLLER, NEEDLE (78992) 53605-1	EA		8	2	2	3	2	2	3	32	160	9	5
F 00374		BOLT, MACHINE: CROSS ASSEMBLY MTG (96906) MS35298-42	EA		2	*	*	*	*	*	*	*	*	9	26
X2F 00375	5340-757-1875	CLIP, RETAINING (78992) 536181	EA		4									9	13
F 00376	5310-880-7746	NUT, PLAIN, HEXAGON: CROSS ASSEMBLY MTG (96906) MS51968-5	EA		2	*	*	*	*	*	*	*	*	9	14
P F 00377	4940-757-1883	RETAINER (78992) 51619	EA		2	*	2	2	*	2	2	12	10	9	12
P F 00378	5340-735-1167	RING, RETAINING (78992) 53618	EA		6	*	*	*	*	*	*	*	*	9	2
P F 00379	2520-038-4518	SPIDER, UNIVERSAL JOINT (78992) 51625-1	EA		2	*	2	2	*	2	2	16	20	9	15
X1 00380		CROSS: UNIVERSAL JOINT (78992) 51625	EA		2									9	8
P F 00381	2530-735-1119	RETAINER, UNIVERSAL JOINT (78992) 51608	EA		8	7	13	27	7	13	27	320	800	9	19

(1) SMR CODE INDEX NO.	(2) FEDERAL STOCK NUMBER	(3) DESCRIPTION REFERENCE NO. & MFR. CODE	(4) UNIT OF ISSUE	(5) INC QTY IN UNIT PACK	(6) QTY INC IN UNIT	(7) 30-DAY DS MAINT ALLOWANCE (A)	(8) 30-DAY GS MAINT ALLOWANCE (A)	(9) 1-YR ALW PER EQUIP CNTG	(10) DEPOT MAINT ALW- PER EQUIP	(11) ILLUS- TRATION (A)	(B) ITEM NO.			
			USABLE ON CODE	1-20	21-50	51-100	1-20	21-50	51-100	FIG NO.				
P F 00382	4930-856-3887	SEAL, CORK: UNIVERSAL JOINT (78992) 53609	EA	8	7	13	27	7	13	27	320	800	9	4
X2F 00383		YOKE, FEMALE (78992) 5161010	EA	1									9	11
X2F 00384		YOKE, MALE (78992) 5161011	EA	1									9	9
F 00385	5310-194-0743	WASHER, LOCK: YOKE TO DECLUTCHER MTG (96906) MS35338-28	EA	4	*	*	*	*	*	*	*	*	9	17
X2F 00386		YOKE, HUB (78992) 5164010	EA	1									9	16
P F 00387	2520-741-1856	BEARING, ROLLER NEEDLE: UNIVERSAL JOINT (78992) 53605-1 (INITIALLY SHOWN AS INDEX NO. 00373)	EA	8									9	5
X2F 00388	5340-735-1167	RING, RETAINING: BEARING TO YOKE (78992) 53618	EA	8									9	2
P F 00389	2520-038-4518	SPIDER, UNIVERSAL JOINT (78992) 51625-1 (INITIALLY SHOWN AS INDEX NO. 00379)	EA	2									9	15
X1 00390		CROSS: UNIVERSAL JOINT (78992) 51625	EA	2									9	8
P F 00391	2530-735-1119	RETAINER, UNIVERSAL JOINT (78992) 51608 (INITIALLY SHOWN AS INDEX NO. 00381)	EA	8									9	19
P F 00392	4940-856-3887	SEAL, CORK: UNIVERSAL JOINT (78992) 53609 (INITIALLY SHOWN AS INDEX NO. 00382)	EA	8									9	4

(1) SMR CODE INDEX NO.	(2) FEDERAL STOCK NUMBER	(3) DESCRIPTION REFERENCE NO. & MFR. CODE	(4) UNIT OF ISSUE	(5) QTY INC IN UNIT PACK	(6) QTY INC IN UNIT	(7) 30-DAY DS MAINT ALLOWANCE (A) (B) (C)	(8) 30-DAY GS MAINT ALLOWANCE (A) (B) (C)	(9) 1-YR ALW PER EQUIP CNTG	(10) DEPOT MAINT ALW- PER EQUIP	(11) ILLUS- TRATION (A) (B) FIG NO.	ITEM NO.	
00393		GROUP 15 - FRAME										
00394		1501 - FRAME ASSEMBLY										
X2H 00394A		REWORK ASSEMBLY (97403) 13200E9001	EA		1					43	8	
X2H 00395		BRACKET: TAILLIGHT LEFT SIDE (97403) 13200E9006-1	EA		2	SEE GRP 0609						
X2H 00396		BRACKET: TRAILER RECEPTACLE (97403) 13200E9006-2	EA		1	SEE GRP 0609						
X2H 00397		BRACKET, EXTENSION: TRAILER POWER PLUG (97403) 13200E9007	EA		1	SEE GRP 0609						
X2H 00398		CROSSMEMBER (97403) 13200E9004	EA		1					31	2	
X2H 00399	4940-888-2889	EXTENSION, FRAME (97403) 13200E9002-1	EA		1					31	1	
X2H 00400	4940-888-2890	EXTENSION, FRAME (97403) 13200E9002-2	EA		1					31	4	
X2H 00401		GUSSET, FRAME EXTENSION (97403) 13200E9005	EA		2					31	3	
H 00402	5310-732-0846	NUT, PLAIN, HEXAGON: RELOCATING ORIGINAL TAILLIGHT HARNES CLAMP, 1/4-28 THD SIZE (96906) MS51968-1	EA		2	SEE GRP 0609						
H 00403	5310-763-8905	NUT, PLAIN, HEXAGON: SUPPORT MTG (96906) MS51968-20	EA		4		*	*	*	*	43	19
H 00404	5310-732-0886	NUT, PLAIN, HEXAGON: SUPPORT MTG, 1/2-20 THD SIZE (96906) MS51968-13	EA		8		*	*	*	*	43	12
H 00405	5305-761-4227	SCREW, CAP, HEXAGON HEAD: CENTER BODY SUPPORT MTG, 1/2-20 THD SIZE, 1/4 IN. LG (96906) MS90726-111	EA		4		*	*	*	*		
H 00406	5305-068-0506	SCREW, CAP, HEXAGON HEAD: RELOCATING ORIGINAL TAILLIGHT HARNES CLAMP, 1/4-28 THD SIZE, 3/4 IN. LG (96906) MS90726-6	EA		2	SEE GRP 0609						

(1) SMR CODE INDEX NO.	(2) FEDERAL STOCK NUMBER	(3) DESCRIPTION REFERENCE NO. & MFR. CODE	(4) UNIT OF ISSUE	(5) INC IN UNIT PACK	(6) QTY INC IN UNIT	(7) 30-DAY DS MAINT ALLOWANCE (A) (B) (C)	(8) 30-DAY GS MAINT ALLOWANCE (A) (B) (C)	(9) 1-YR ALW PER EQUIP CNTGCTY	(10) DEPOT MAINT ALW- PER EQUIP	(11) ILLUS- TRATION (A) (B) FIG NO. ITEM NO.
H 00407	5305-727-5677	SCREW, CAP, HEXAGON HEAD: SUPPORT MTG (96906) MS90726-162	EA		4		* * *	* * *	43	9
H 00408	5305-725-4183	SCREW, CAP, HEXAGON HEAD: SUPPORT MTG, 1/2-20 THD SIZE, 1 1/2 IN. LG (96906) MS90726-113	EA		4		* * *	* * *	43	13
H 00409	5305-269-3210	SCREW, CAP, HEXAGON HEAD: TRAILER EXTENSION POWER PLUG BRACKET MTG, 3/8-16 THD SIZE, 7/8 IN. LG (96906) MS90725-59	EA		2	SEE GRP 0609				
X2H 00410		SUPPORT, BODY: CENTER (97403) 13200E9011	EA		2					43 10
H 00411	5310-823-8803	WASHER, FLAT: LOCK SWITCH MTG, 5/8 IN. THD SIZE (96906) MS27183-21	EA		1	SEE GRP 0608				
H 00412		WASHER, FLAT: RELOCATING ORIGINAL TAILLIGHT HARNESS CLAMP, 1/4 IN. THD SIZE (96906) MS27183-10	EA		4	SEE GRP 0609				
H 00413	5310-012-1637	WASHER, LOCK: RELOCATING ORIGINAL TAILLIGHT HARNESS CLAMP, 1/4-28 THD SIZE (96906) MS35338-25	EA		2	SEE GRP 0609				
H 00414	5310-012-1574	WASHER, LOCK: SUPPORT MTG (96906) MS35338-31	EA		4		* * *	* * *	43	18
H 00415	5310-012-0384	WASHER, LOCK: SUPPORT MTG. 1/2-20 THD SIZE (96906) MS35338-29	EA		8		* * *	* * *	43	11
		GROUP 18 - BODY, CAB, HOOD AND HULL								
		1812 - SPECIAL PURPOSE BODIES								
X2H 00418		BODY ASSEMBLY (97403) 13200E9033	EA		1					
0 00419	5306-012-8640	BOLT, SQUARE NECK: BLOCK MTG (00000) 128640	EA		4	* * *	* * *	* * *	21	2
X2F 00420		BOX, RECEPTACLE (81603) 661	EA		2				22	8

(1) SMR CODE INDEX NO.	(2) FEDERAL STOCK NUMBER	(3) DESCRIPTION REFERENCE NO. & MFR. CODE	(4) UNIT OF ISSUE	(5) QTY INC IN UNIT PACK	(6) QTY INC IN UNIT	(7) 30-DAY DS MAINT ALLOWANCE (A)	(8) 30-DAY GS MAINT ALLOWANCE (A)	(9) 1-YR ALW PER EQUIP CNTG	(10) 1-YR DEPOT MAINT ALW- PER EQUIP	(11) ILLUS- TRATION (A)	(B) ITEM NO.			
						1-20	21-50	51-100	1-20	21-50	51-100	FIG NO.		
X20 00421	4940-856-7244	BRACKET, FLOOD LIGHT (97403) 13200E9114-1	EA		4							10	33	
X20 00422	4940-856-7245	BRACKET, FLOOD LIGHT (97403) 13200E9114-2	EA		4							10	32	
X20 00423		CLAMP, HOOK TYPE: ROOF TO BODY (06004) HR9	EA		2							17	6	
X1 00424		PLATE, STRIKE: ROOF CLAMP (06004) DH41	EA		2							17	5	
X20 00425		CLIP, DOOR LOCK (97403) 13200E9170	EA		2							17	21	
X2H 00426		COMPARTMENT ASSEMBLY: LEFT SIDE (97403) 13200E9131	EA		1									
X2F 00427		ANGLE, CHEST RETAINER (97403) 13200E9173	EA		1							11	17	
X2F 00428		BRACE: WHEEL HOUSE PANEL (97403) 13200E9165	EA		1							19	7	
X20 00429		BRACE ASSEMBLY: DOOR (97403) 13200E9019 (SAME AS BRACE ASSEMBLY, STOCK NO. (97403) 13200E9075, EXCEPT WHERE INDIVIDUAL COMPONENTS ARE ANNOTATED)	EA		1									
X20 00430		BRACE ASSEMBLY: DOOR (97403) 13200E9075	EA		3									
0 00431	5315-839-5820	PIN, COTTER: ROD TO FITTING (96906) MS24665-134	EA		1	*	*	*	*	*	*	*	13	19
X20 00432		ROD AND BRACE ASSEMBLY (97403) 13200E9076	EA		1							13	15	
X20 00433		BASE: DOOR BRACE (97403) 13200E9078	EA		1									
X20 00434		FITTING, ROD: DOOR BRACE (97403) 13200E9077	EA		1									
0 00435		WASHER, FLAT: DOOR BRACE, 1/4 IN. THD SIZE (96906) MS27183-10	EA		1	*	*	*	*	*	*	*		

(1) SMR CODE INDEX NO.	(2) FEDERAL STOCK NUMBER	(3) DESCRIPTION REFERENCE NO. & MFR. CODE	(4) UNIT OF ISSUE	(5) QTY IN UNIT PACK	(6) QTY INC IN UNIT	(7) 30-DAY DS MAINT ALLOWANCE (A)	(8) 30-DAY GS MAINT ALLOWANCE (A)	(9) 1-YR ALW PER EQUIP CNTG	(10) DEPOT MAINT ALW- PER EQUIP	(11) ILLUS- TRATION (A)	(B) (B) ITEM NO.		
X20 00436	4940-856-7250	ROD, BRACE: DOOR (97403) 13200E9079-2 (USED WITH BRACE ASSEMBLY, STOCK NO. (97403) 13200E9019 ONLY)	EA		1	1-20	21-50	51-100	1-20	21-50	51-100	13	22
X20 00437	4940-856-7251	ROD, BRACE: DOOR (97403) 13200E9079-1 (97403) 13200E9075 ONLY)	EA		1							13	16
0 00438	5310-087-7493	WASHER, FLAT: 5/16 IN. THD SIZE (96906) MS27183-13	EA		1	*	*	*	*	*	*		
X2F 00439		BRACKET: HANGER WELDMENT (97403) 13200E9038	EA		1							10	2
X2F 00440		BRACKET: RAIL RETAINING SPRING (97403) 13200E9136	EA		2							11	1
X2F 00441		BRACKET: SPRING (97403) 13200E9166	EA	1									
X2F 00442		BRACKET: VULCANIZER MTG (97403) 13200E9169	EA		1							11	19
X2F 00443		BULKHEAD: REAR, FRONT COMPARTMENT (97403) 13200E9182-1	EA		1								
X2F 00444		CAP, ROOF: FRONT (97403) 13200E9087-1	EA		1								
X2F 00445		CAP, ROOF: REAR (97403) 13200E9017-2	EA		1								
X2F 00446		CHANNEL: TAILGATE CHAIN AND BRACKET SUPPORT (97403) 13200E9090	EA		1							14	14
X2F 00447		CLIP: COMPARTMENT (97403) 13200E9146	EA		1								
X2F 00448		CLIP, DOOR: LCOK (97403) 13200E9170	EA		1							11	12
X2F 00449		CLIP, RETAINING: COMPARTMENT (97403) 13200E9119	EA		5							10	6
X2F 00450		CLIP, RETAINING: COMPARTMENT (97403) 13200E9120	EA		1							10	7

(1) SMR CODE INDEX NO.	(2) FEDERAL STOCK NUMBER	(3) DESCRIPTION REFERENCE NO. & MFR. CODE	(4) UNIT OF ISSUE	(5) QTY INC IN UNIT PACK	(6) QTY INC IN UNIT	(7) 30-DAY DS MAINT ALLOWANCE (A)	(8) 30-DAY GS MAINT ALLOWANCE (A)	(9) 1-YR ALW PER EQUIP CNTG	(10) 1-YR DEPOT MAINT ALW- PER EQUIP	(11) ILLUS- TRATION (A)	(B) ITEM NO.
X2F R 00451	4940-856-7237	COMPARTMENT ASSEMBLY, GAGE (97403) 13200E9151	EA		1						
X2F 00452		DOOR: GAGE COMPARTMENT (97403) 13200E9154	EA		1					11	21
X2F 00453		HINGE: GAGE COMPARTMENT DOOR (96906) MS35822-3A	EA		1					11	20
X2F 00454		LATCH: GAGE COMPARTMENT DOOR (94222) 61-10-2-0	EA		1					11	22
X2F 00455		SHELF (97403) 13200E9152	EA		2					14	13
X2F 00456		SIDE: GAGE COMPARTMENT (97403) 13200E9153	EA		1					14	12
X2F 00457		DIVIDER, SHELF: LEFT SIDE (97403) 13200E9098	EA		1					14	5
X20 00458	4940-856-7259	DOOR ASSEMBLY: FRONT DOOR, LEFT SIDE (97403) 13200E9064-2	EA		1					20	2
X20 00459	2540-856-7235	HINGE, DOOR (97403) 13200E9073-3	EA		1					13	4
X20 00460	2540-856-7261	LOCK ASSEMBLY, DOOR (97403) 13200E9065-3	EA		1						
X1 00461		CLIP, GUIDE: LATCH ROD (97403) 13200E9170	EA		2					13	23
X1 00462		LOCK, DOOR (97403) 13200E9066	EA		1					13	11
X1 00463		ROD, LATCH (97403) 13200E9069-2	EA		2					13	25
X1 00464		SHIM, LATCH ROD: 0.125 IN. THK (97403) 13200E9067-1	EA		2					13	24
X20 00465		PANEL: EXTERIOR, SIDE DOOR (97403) 13200E9071-3	EA		1						

(1) SMR CODE INDEX NO.	(2) FEDERAL STOCK NUMBER	(3) DESCRIPTION REFERENCE NO. & MFR. CODE	(4) UNIT OF ISSUE	(5) QTY INC IN UNIT PACK	(6) QTY INC IN UNIT	(7) 30-DAY DS MAINT ALLOWANCE (A)	(7) 30-DAY DS MAINT ALLOWANCE (B)	(7) 30-DAY DS MAINT ALLOWANCE (C)	(8) 30-DAY GS MAINT ALLOWANCE (A)	(8) 30-DAY GS MAINT ALLOWANCE (B)	(8) 30-DAY GS MAINT ALLOWANCE (C)	(9) 1-YR ALW PER EQUIP CNTGCTY	(10) DEPOT MAINT ALW- PER EQUIP	(11) ILLUS- TRATION (A)	(11) ILLUS- TRATION (B)
		USABLE ON CODE				1-20	21-50	51-100	1-20	21-50	51-100			FIG NO.	ITEM NO.
X20 00466		PANEL: INTERIOR, SIDE DOOR (97403) 13200E9070-3	EA		1										
0 00467	5320-286-4789	RIVET, BLIND: HINGE TO BODY, DOOR LOCK MTG (96906) MS2060AD6-3	EA		12	*	*	*	*	*	*	*	*	13	8
0 00468	5320-117-6852	RIVET, BLIND: HINGE TO DOOR (96906) MS20470AD6-7	EA		18	*	*	*	*	*	*	*	*	13	7
0 00469	5305-016-4405	SCREW, TAPPING, THREAD FORMING: LATCH ROD MTG (00000) 164405	EA		4	*	*	*	*	*	*	*	*	13	20
X20 00470		Z-BAR: DOOR (97403) 13200E9072-5	EA		1										
X20 00471		Z-BAR: DOOR (97403) 13200E9072-6	EA		1										
X20 00472		DOOR ASSEMBLY: FUEL ACCESS (97403) 13200E9143	EA		1										
X20 00473		CLIP, SPRING TENSION (78553) C3642S050-4	EA		1									27	9
X20 00474		DOOR: FUEL ACCESS (97403) 13200E9144	EA		1									27	10
X20 00475		HINGE: FUEL ACCESS DOOR (97403) 13200E9145	EA		1									27	6
0 00476	5320-117-6826	RIVET, SOLID: HINGE TO BODY AND DOOR, 1/8 IN. DIA X 1/4 LG (96906) MS20470AD4-4	EA		10	*	*	*	*	*	*	*	*	27	8
X20 00477		SPRING: FUEL ACCESS DOOR (97403) 13200E9171	EA		1									27	7
X20 00478		DOOR ASSEMBLY: LOWER LEFT REAR (97403) 13200E9003	EA		1									20	3
X20 00479	2540-856-7262	HINGE, DOOR (97403) 13200E9073-2	EA		1									13	28
X20 00480	2540-856-7258	LOCK ASSEMBLY, DOOR (97403) 13200E9065-2	EA		1										

(1) SMR CODE INDEX NO.	(2) FEDERAL STOCK NUMBER	(3) DESCRIPTION REFERENCE NO. & MFR. CODE	(4) UNIT OF ISSUE	(5) QTY IN UNIT PACK	(6) QTY INC IN UNIT	(7) 30-DAY DS MAINT ALLOWANCE (A)	(8) 30-DAY GS MAINT ALLOWANCE (A)	(9) 1-YR ALW PER EQUIP CNTG	(10) DEPOT MAINT ALW- PER EQUIP	(11) ILLUS- TRATION (A)	(B) ITEM NO.		
						1-20	21-50	51-100	1-20	21-50	51-100	FIG NO.	
X1 00481		CLIP, GUIDE: LATCH ROD (97403) 13200E9170	EA		2							13	23
X1 00482		LOCK, DOOR (97403) 13200E9066	EA		1							13	10
X1 00483		ROD, LATCH (97403) 13200E9074	EA		1							13	14
X1 00484		SHIM, LATCH ROD: 0.125 IN. THK (97403) 13200E9067-1	EA		2							13	24
X20 00485		PANEL: EXTERIOR, SIDE DOOR (97403) 13200E9071-2	EA		1								
X20 00486		PANEL: INTERIOR, SIDE DOOR (97403) 13200E9015	EA		1								
0 00487	5320-582-3268	RIVET, BLIND: HINGE TO BODY, DOOR LOCK MTG (96906) MS20600AD6-3	EA		23	*	*	*	*	*	*	13	8
0 00488	5320-117-6852	RIVET, BLIND: HINGE TO DOOR (96906) MS20470AD6-7	EA		17	*	*	*	*	*	*	13	7
0 00489	5305-016-4405	SCREW, TAPPING, THREAD FORMING: LATCH ROD GUIDE MOUNTING (00000) 164405	EA		4	*	*	*	*	*	*	13	20
X20 00490		Z-BAR: DOOR (97403) 13200E9072-3	EA		1								
X20 00491		Z-BAR: DOOR (97403) 13200E9072-4	EA		1								
X20 00492	4940-856-7225	DOOR ASSEMBLY: TOP DOOR, LEFT SIDE (97403) 13200E9064-1	EA		2							20	1
X20 00493	2540-856-7257	HINGE, DOOR (97403) 13200E9073-1	EA		1							13	27
X20 00494	2540-856-7239	LOCK ASSEMBLY, DOOR (97403) 13200E9065-1	EA		1								
X1 00495		CLIP, GUIDE: LATCH ROD (97403) 13200E9170	EA		2							13	23

(1) SMR CODE	(2) FEDERAL STOCK NUMBER	(3) DESCRIPTION	(4)	(5) QTY INC	(6) QTY INC	(7) 30-DAY DS MAINT ALLOWANCE	(8) 30-DAY GS MAINT ALLOWANCE	(9) 1-YR ALW PER EQUIP	(10) DEPOT MAINT ALW- PER EQUIP	(11) ILLUS- TRATION (A)	(B)		
INDEX NO.		REFERENCE NO. & MFR. CODE	USABLE ON CODE	UNIT OF ISSUE	UNIT PACK UNIT	1-20 (A)	21-50 (B)	51-100 (C)	1-20 (A)	21-50 (B)	51-100 (C)	FIG NO.	ITEM NO.
X1 00496		LOCK, DOOR (97403) 13200E9066		EA	1							13	10
X1 00497		ROD, LATCH (97403) 13200E9069-1		EA	2							13	13
X1 00498		SHIM, LATCH ROD: 0.125 IN. THK (97403) 13200E9067-1		EA	2							13	24
X20 00499		PANEL: EXTERIOR, SIDE DOOR (97403) 13200E9071-1		EA	1								
X20 00500		PANEL: INTERIOR, SIDE DOOR (97403) 13200E9070-1		EA	1								
0 00501	5320-286-4789	RIVET, BLIND: HINGE TO BODY, DOOR LOCK MTG (96906) MS20600AD6-3		EA	32	*	*	*	*	*	*	13	8
0 00502	5320-117-6852	RIVET, BLIND: HINGE TO DOOR MTG (96906) MS20470AD6-7		EA	22	*	*	*	*	*	*	13	7
0 00503	5305-016-4405	SCREW, TAPPING, THREAD FORMING: LATCH ROD MTG (00000) 164405		EA	8	*	*	*	*	*	*	13	20
X20 00504		Z-BAR: DOOR (97403) 13200E9072-1		EA	1								
X20 00505		Z-BAR: DOOR (97403) 13200E9072-2		EA	1								
X2F 00506		FLOOR: FRONT COMPARTMENT (97403) 31200E9085		EA	1								
X2F 00507		FLOOR: LOWER COMPARTMENT, LH (97403) 13200E9164		EA	1								
X2F 00508	2920-737-4862	GROMMET, RUBBER: 5/8 IN. ID, 3/16 IN. GROOVE (65909) 118833		EA	1							11	13
X2F 00509	5325-720-9054	GROMMET, RUBBER: 3/4 IN. ID, 1/16 IN. GROOVE (96906) MS35490-20		EA	3								
X2F 00510	4940-856-7246	LEDGE, DRIP: LEFT SIDE (97403) 13200E9111-1		EA	1							15	2

(1) SMR CODE INDEX NO.	(2) FEDERAL STOCK NUMBER	(3) DESCRIPTION REFERENCE NO. & MFR. CODE	(4) UNIT OF ISSUE	(5) QTY IN PACK	(6) QTY INC IN UNIT	(7) 30-DAY DS MAINT ALLOWANCE (A)	(8) 30-DAY GS MAINT ALLOWANCE (A)	(9) 1-YR ALW PER EQUIP CNTGCT	(10) DEPOT MAINT ALW- PER EQUIP	(11) ILLUS- TRATION (A)	(B) ITEM NO.			
						USABLE ON CODE	1-20	21-50	51-100	1-20	21-50	51-100	FIG NO.	ITEM NO.
X2F 00511	4940-856-7256	LEDGE, DRIP: RIGHT SIDE (97403) 13200E9111-2	EA		1								15	11
X2F 00512	4940-856-7236	MOLDING SPLASH: FRONT DOORS LEFT SIDE DOOR HINGE (97403) 13200E9124-3	EA		1								13	5
X2F 00513	4940-856-7243	MOLDING SPLASH: DOOR HINGE, TOP DOORS LEFT SIDES (97403) 13200E9124-2	EA		2								13	12
X2F 00514	4940-856-7242	MOLDING SPLASH: LEFT DOOR HINGE (97403) 13200E9124-1	EA		1								13	21
X2F 00515		MOUNT: CONTROL PANEL (97403) 13200E9158	EA		1									
X2F 00516		MULLION: LOWER COMPARTMENT (97403) 13200E9103-2	EA		1									
X2F 00517		MULLION: REAR, CENTER COMPARTMENT (97403) 13200E9093	EA		1									
X2F 00518		MULLION: REAR, FRONT COMPARTMENT (97403) 13200E9083-2	EA		1									
F 00519	5310-012-0361	NUT, PLAIN, HEXAGON: ANGLE TO CHEST MTG (96906) MS35649-102	EA		2	*	*	*	*	*	*	*	*	11 14
X2F 00520		PANEL: CENTER COMPARTMENT (97403) 13200E9092-1	EA		1									
X2F 00521		PANEL: FRONT, LH (97403) 13200E9157	EA		1									
X2F 00522		PANEL: FRONT, REAR COMPARTMENT, LH (97403) 13200E9163	EA		1									
X2F 00523		PANEL: REAR, LH (97403) 13200E9162	EA		1									
X2F 00524		PANEL: ROOF (97403) 13200E9110-2	EA		1									
X2F 00525		PANEL: WHEEL HOUSING, LH (97403) 13200E9167	EA		1								19	6

(1) SMR CODE	(2) FEDERAL STOCK NUMBER	(3) DESCRIPTION	(4) UNIT OF ISSUE	(5) QTY INC UNIT	(6) QTY INC UNIT	(7) 30-DAY DS MAINT ALLOWANCE (A)	(7) 30-DAY GS MAINT ALLOWANCE (B)	(7) 30-DAY GS MAINT ALLOWANCE (C)	(8) 30-DAY GS MAINT ALLOWANCE (A)	(8) 30-DAY GS MAINT ALLOWANCE (B)	(8) 30-DAY GS MAINT ALLOWANCE (C)	(9) 1-YR ALW PER EQUIP CNTG	(10) DEPOT MAINT ALN- PER EQUIP	(11) ILLUS- TRATION (A)	(B)
INDEX NO.		REFERENCE NO. & MFR. CODE	USABLE ON CODE	UNIT OF ISSUE	UNIT	1-20	21-50	51-100	1-20	21-50	51-100		100 PER EQUIP	FIG NO.	ITEM NO.
X2F 00526		PLATE, ACCESS: LEFT FRONT SPRING SHACKLE (97403) 13200E0986		EA	1									11	10
X2F 00527		PLATE, ACCESS: LEFT REAR SPRING SHACKLE (97403) 13200E0988		EA	1									11	6
X20 00528		PLATE, INSTRUCTION: GENERATOR ENGAGING AND DISCHARGING (97403) 13200E0962		EA	1	SEE GRP 2210									
X20 00529		PLATE, INSTRUCTION: THROTTLE (97403) 13200E0963	B	EA	1	SEE GRP 2210									
X2F 00530		PLATE, STRIKER (97403) 13200E9130		EA	8									10	26
F 00531		RIVET, BLIND: HINGE TO DOOR AND BODY (96906) MS20600AD6-3		EA	42	*	*	*	*	*	*	*	*	17	4
F 00532	5320-117-6829	RIVET, SOLID: RAIL RETAINING AND GAGE COMPARTMENT (96906) MS20470AD4-7		EA	10	*	*	*	*	*	*	*	*	11	11
F 00533	5320-754-0992	RIVET, SOLID: SHELF AND SUPPORT TO BODY MTG (96906) MS20470AD6-7		EA	100	*	*	*	*	*	*	*	*	14	2
F 00534	5320-117-6939	RIVET, SOLID: STRIKER PLATE MTG (96906) MS20426AD3-5		EA	32	*	*	*	*	*	*	*	*	10	25
F 00535	5320-754-0992	RIVET, SOLID: WHEEL HOUSING PANEL TO BODY MTG (96906) MS20470AD6-7		EA	13	*	*	*	*	*	*	*	*	19	2
F 00536	5320-754-0992	RIVET, SOLID: WHEEL WELL MTG (96906) MS20470AD6-7		EA	20	*	*	*	*	*	*	*	*	18	4
X20 00537		SCREEN ASSEMBLY: WELDER CONTROL PANEL, REAR (97403) 13200E9139		EA	1									14	6
F 00538	5305-984-6214	SCREW, MACHINE: ANGLE TO CHEST MTG (96906) MS35206-267		EA	1	*	*	*	*	*	*	*	*	11	18
F 00539	5305-855-0960	SCREW, TAPPING, THREAD FORMING: ACCESS PLATE AND CLIP MTG (96906) MS24629-36		EA	12	*	*	*	*	*	*	*	*	11	7
F 00540	5305-836-8476	SCREW, TAPPING, THREAD FORMING: SCREEN MTG (96906) MS24621-43		EA	10	*	*	*	*	*	*	*	*	14	7

(1) SMR CODE INDEX NO.	(2) FEDERAL STOCK NUMBER	(3) DESCRIPTION REFERENCE NO. & MFR. CODE	(4) UNIT OF ISSUE	(5) QTY INC IN UNIT PACK	(6) QTY INC IN UNIT	(7) 30-DAY DS MAINT ALLOWANCE (A)	(8) 30-DAY GS MAINT ALLOWANCE (A)	(9) 1-YR ALW PER EQUIP CNTG	(10) DEPOT MAINT ALW- PER EQUIP	(11) ILLUS- TRATION (A)	(B) ITEM NO.		
			USABLE ON CODE	1-20	21-50	51-100	1-20	21-50	51-100	FIG NO.			
X2F 00541	4940-856-7238	SEAL, HINGE: LEFT SIDE (97403) 13200E9125-1	EA		4						13	26	
X2F 00542		SHELF: UPPER REAR COMPARTMENT (97403) 13200E9116-2	EA		1								
X2F 00543	4940-856-7249	SHELF, FLANGED: COMPARTMENT (97403) 13200E9095-1	EA		3						14	3	
X2F 00544	4940-856-7253	SHELF, FLANGED: COMPARTMENT (97403) 13200E9095-3	EA		1						14	10	
X2F 00545	4940-856-7224	SHELF, FLANGED: COMPARTMENT (97403) 13200E9095-4	EA		1						14	9	
X2F 00546	4940-856-7254	SHELF, FLANGED: COMPARTMENT (97403) 13200E9095-5	EA		1						14	1	
X2F 00547		SHIELD ASSEMBLY: SPLASH (97403) 13200E9147	EA		1								
X2F 00548		BRACKET: SPRING TO BODY AND SPLASH SHIELD (97403) 13200E9150	EA		2						11	8	
X2F 00549	4940-856-7252	HINGE, SHIELD (97403) 13200E9073-4	EA		1						19	4	
F 00550	5320-754-0992	RIVET, SOLID: UPPER SHIELD TO BODY AND HINGE TO SHIELD (96906) MS20470AD6-7	EA		33	*	*	*	*	*	*	14	8
X2F 00551		SHIELD, BOTTOM: SPLASH (97403) 13200E9149	EA		1						19	5	
X2F 00552		SHIELD, TOP: SPLASH (97403) 13200E9148	EA		1						19	3	
X2F 00553		SPRING: SPLASH SHIELD (97403) 13200E9168	EA		1						11	9	
X2F 00554		SILL: CENTER THRU REAR COMPARTMENT (97403) 13200E9094-2	EA		1								
X2F 00555		SPACER: TOOL BOX MTG, 2 7/8 IN. HIGH, 13 IN. LG, 1 1/2 IN. W (97403) 13200E9159	EA		2						21	3	

(1) SMR CODE INDEX NO.	(2) FEDERAL STOCK NUMBER	(3) DESCRIPTION REFERENCE NO. & MFR. CODE	(4) UNIT OF ISSUE	(5) QTY INC IN UNIT PACK	(6) QTY INC IN UNIT	(7) 30-DAY DS MAINT ALLOWANCE (A)	(8) 30-DAY GS MAINT ALLOWANCE (A)	(9) 1-YR ALW PER EQUIP CNTG	(10) 1-YR DEPOT MAINT ALW- PER EQUIP	(11) ILLUS- TRATION (A)	(B) ITEM NO.		
X2F 00556		SPRING: COMPARTMENT (97403) 13200E9171	EA		1	1-20	21-50	51-100	1-20	21-50	51-100		
X2F 00557		SPRING: HEAVY DUTY, EXTENSION, COIL (97403) 13200E9172	EA		1							21	6
X2F 00558		SPRING: SPLASH SHIELD (97403) 13200E9168	EA		1								
X2F 00559		STIFFENER: COMPARTMENT FLOOR (97403) 13200E9086-1	EA		2								
X2F 00560		STIFFENER: COMPARTMENT FLOOR (97403) 13200E9086-3	EA		2								
X2F 00561		STIFFENER: INTERIOR, FRONT COMPARTMENT (97403) 13200E9089	EA		1								
X2F 00562		STIFFENER: INTERIOR, REAR COMPARTMENT (97403) 13200E9106	EA		1								
X2F 00563		STIFFENER, MULLION (97403) 13200E9081	EA		2								
X2F 00564		STRAP, CHEST RETAINER (97403) 13200E9160	EA		1							11	16
X2F 00565		SUPPORT, FLOOR (97403) 13200E9088-1	EA		1								
X2F 00566		SUPPORT, FLOOR (97403) 13200E9088-2	EA		1								
X2F 00567	4940-856-7247	SUPPORT, SHELF (97403) 13200E9096-1	EA		10							14	4
X2F 00568	4940-856-7255	SUPPORT, SHELF (97403) 13200E9096-3	EA		2							14	11
F 00569	5310-809-8544	WASHER, FLAT: ANGLE TO CHEST MTG (96906) MS27183-7	EA		1	*	*	*	*	*	*	11	15
X2F 00570		WHEEL WELL: LEFT SIDE (97403) 13200E9035	EA		1							18	3

(1) SMR CODE INDEX NO.	(2) FEDERAL STOCK NUMBER	(3) DESCRIPTION	(4) REFERENCE NO. & MFR. CODE	(5) QTY INC UNIT OF ISSUE	(6) QTY INC UNIT PACK UNIT	(7) 30-DAY DS MAINT ALLOWANCE (A)	(8) 30-DAY GS MAINT ALLOWANCE (B)	(9) 1-YR ALW PER EQUIP CNTG	(10) DEPOT MAINT ALN- PER EQUIP	(11) ILLUS- TRATION (A)	(B)	FIG NO.	ITEM NO.
X2H 00571		COMPARTMENT ASSEMBLY: RIGHT SIDE (97403) 13200E9034		EA	1								
X20 00572		BRACE ASSEMBLY: DOOR (97403) 13200E9019 (SAME AS BRACE ASSEMBLY, STOCK NO. (97403) 13200E9075, EXCEPT WHERE INDIVIDUAL COMPONENTS ARE ANNOTATED)		EA	1								
X20 00573		BRACE ASSEMBLY: DOOR (97403) 13200E9075		EA	1								
0 00574	5315-839-5820	PIN, COTTER: ROD TO FITTING (96906) MS24665-134		EA	1	*	*	*	*	*	*	13	19
X20 00575		ROD AND BRACE ASSEMBLY (97403) 13200E9076		EA	1							13	15
X20 00576		BASE: DOOR BRACE (97403) 13200E9078		EA	1								
X20 00577		FITTING, ROD: DOOR BRACE (97403) 13200E9077		EA	1								
X20 00578		WASHER, FLAT: DOOR BRACE: 1/4 IN. THD SIZE (96906) MS27183-10		EA	1								
X20 00579	4940-856-7250	ROD, BRACE: DOOR (97403) 13200E9079-2 (USED WITH BRACE ASSEMBLY, STOCK NO. (97403) 13200E9019 ONLY)		EA	1							13	22
X20 00580	4940-856-7251	ROD, BRACE: DOOR (97403) 13200E9079-1 (USED WITH BRACE ASSEMBLY, STOCK NO. (97403) 13200E9075 ONLY)		EA	1							13	16
X20 00581	5310-087-7493	WASHER, FLAT: 5/16 IN. THD SIZE (96906) MS27183-13		EA	1								
X20 00582		BRACKET: ACETYLENE TANK (97403) 13200E9042		EA	1							10	13
X20 00583		BRACKET: DRILL (97403) 13200E9099		EA	1							10	29

(1) SMR CODE INDEX NO.	(2) FEDERAL STOCK NUMBER	(3) DESCRIPTION REFERENCE NO. & MFR. CODE	(4) UNIT OF ISSUE	(5) QTY IN UNIT PACK	(6) QTY INC IN UNIT	(7) 30-DAY DS MAINT ALLOWANCE (A)	(8) 30-DAY GS MAINT ALLOWANCE (A)	(9) 1-YR ALW PER EQUIP CNTG	(10) 1-YR DEPOT MAINT ALW- PER EQUIP	(11) ILLUS- TRATION (A)	(B) ITEM NO.		
		USABLE ON CODE				1-20	21-50	51-100	1-20	21-50	51-100	FIG NO.	
X20 00584		BRACKET: DRILL BOX (97403) 13200E9123	EA		1							10	30
X20 00585		BRACKET: SANDER (97403) 13200E9061	EA		1							10	28
X20 00586		BRACKET: WELDING ROD HOLDER (97403) 13200E9107	EA		9							10	34
X2F 00587		BRACKET, RETAINER (97403) 13200E9105	EA		1								
X2F 00588		BRACKET, RETAINER (97403) 13200E9108	EA		2								
X2F 00589		BULKHEAD, REAR, FRONT COMPARTMENT (97403) 13200E9082-2	EA		2								
X2F 00590		CAP, ROOF (97403) 13200E9017-1	EA		1								
X2F 00591		CAP, ROOF: FRONT (97403) 13200E9087-2	EA		1								
X2F 00592		CHANNEL: TAILGATE (97403) 13200E9090	EA		1								
X2F 00593		CLIP, RETAINING: DOOR BRACE (97403) 12300E9119	EA		8							13	2
X20 00594		CLIP: GRINDER AND DRILL RETAINER (97403) 13200E9122	EA		2							10	35
X20 00595		CLIP, RETAINING (97403) 13200E9120	EA		1								
X20 00596		CLIP, RETAINING: WELDING EQUIPMENT (97403) 13200E9118	EA		3							10	4
X20 00597		CLIP, RETAINING: WELDING EQUIPMENT (97403) 13200E9121	EA		2							10	8
X20 00598		CONTAINER: FITTINGS (97403) 13200E9126	EA		2							10	12
X20 00599		CONTAINER: SANDING DISC (97403) 13200E9115	EA		1							10	3

(1) SMR CODE INDEX NO.	(2) FEDERAL STOCK NUMBER	(3) DESCRIPTION REFERENCE NO. & MFR. CODE	(4) UNIT OF ISSUE	(5) QTY INC IN UNIT PACK	(6) QTY INC IN UNIT	(7) 30-DAY DS MAINT ALLOWANCE (A)	(8) 30-DAY GS MAINT ALLOWANCE (A)	(9) 1-YR ALW PER EQUIP CNTG	(10) DEPOT MAINT ALW- PER EQUIP	(11) ILLUS- TRATION (A)	(B) ITEM NO.		
						1-20	21-50	51-100	1-20	21-50	51-100	FIG NO.	ITEM NO.
X2F 00600		DIVIDER, SHELD: RIGHT SIDE (97403) 13200E9098	EA		1							15	8
X20 00601	4940-856-7259	DOOR ASSEMBLY: FRONT DOORS, RIGHT SIDE (97403) 13200E9064-2	EA		1							20	2
X20 00602	2540-856-7235	HINGE, DOOR (97403) 13200E9073-3	EA		1							13	4
X20 00603	2540-856-7261	LOCK ASSEMBLY, DOOR (97403) 13200E9065-3	EA		1								
X1 00604		CLIP, GUIDE: LATCH ROD (97403) 13200E9170	EA		2							13	23
X1 00605		LOCK, DOOR (97403) 13200E9066	EA		1							13	11
X1 00606		ROD, LATCH (97403) 13200E9069-2	EA		2							13	25
X1 00607		SHIM, LATCH ROD: 0.125 IN. THK (97403) 13200E9067-1	EA		2							13	24
X20 00608		PANEL: EXTERIOR, SIDE DOOR (97403) 13200E9071-3	EA		1								
X20 00609		PANEL: INTERIOR, SIDE DOOR (97403) 13200E9070-3	EA		1								
0 00610	5320-117-6852	RIVET, BLIND: HINGE TO DOOR (96906) MS20470AD6-7	EA		18	*	*	*	*	*	*	13	7
0 00611	5320-286-4789	RIVET, BLIND: HINGE TO BODY AND DOOR LOCK MTG (96906) MS20600AD6-3	EA		12	*	*	*	*	*	*	13	8
0 00612	5305-016-4405	SCREW, TAPPING, THREAD FORMING: LATCH DOOR ROD (00000) 164405	EA		4	*	*	*	*	*	*	13	20
X20 00613		Z-BAR: DOOR (97403) 13200E9072-5	EA		1								
X20 00614		Z-BAR: DOOR (97403) 13200E9072-6	EA		1								
X20 00615		DOOR ASSEMBLY: LOWER, LEFT REAR (97403) 13200E9003	EA		1							20	3

(1) SMR CODE INDEX NO.	(2) FEDERAL STOCK NUMBER	(3) DESCRIPTION REFERENCE NO. & MFR. CODE	(4) UNIT OF ISSUE	(5) QTY INC IN UNIT PACK	(6) QTY INC IN UNIT	(7) 30-DAY DS MAINT ALLOWANCE (A)	(8) 30-DAY GS MAINT ALLOWANCE (A)	(9) 1-YR DEPOT MAINT ALW PER EQUIP CNTG	(10) 1-YR DEPOT MAINT ALW- PER EQUIP CY	(11) ILLUS- TRATION (A)	(B) ITEM NO.		
X20 00616	2540-856-7262	HINGE, DOOR (97403) 13200E9073-2	EA		1	1-20	21-50	51-100	1-20	21-50	51-100	13	28
X20 00617	2540-856-7258	LOCK ASSEMBLY, DOOR (97403) 13200E9065-2	EA		1								
X1 00618		CLIP, GUIDE: LATCH ROD (97403) 13200E9170	EA		2							13	23
X1 00619		LOCK, DOOR (97403) 13200E9066	EA		1							13	10
X1 00620		ROD, LATCH (97403) 13200E9074	EA		2							13	14
X1 00621		SHIM, LATCH ROD: 0.125 IN. THK (97403) 13200E9067-1	EA		2							13	24
X20 00622		PANEL: EXTERIOR, SIDE DOOR (97403) 13200E9071-2	EA		1								
X20 00623		PANEL: INTERIOR, SIDE DOOR (97403) 13200E9015	EA		1								
0 00624	5320-582-3268	RIVET, BLIND: HINGE TO BODY AND DOOR LOCK MTG (96906) MS20600AD6-3	EA		23	*	*	*	*	*	*	13	8
0 00625	5320-117-6852	RIVET, BLIND: HINGE TO DOOR (96906) MS20470AD6-7	EA		17	*	*	*	*	*	*	13	7
0 00626	5305-016-4405	SCREW, TAPPING, THREAD FORMING: LATCH ROD GUIDE MOUNTING (00000) 164405	EA		4	*	*	*	*	*	*	13	20
X20 00627		Z-BAR: DOOR (97403) 13200E9072-3	EA		1								
X20 00628		Z-BAR: DOOR (97403) 13200E9072-4	EA		1								
X20 00629	4940-856-7225	DOOR ASSEMBLY: TOP DOORS, RIGHT SIDE (97403) 13200E9064-1	EA		2							20	1
X20 00630	2540-856-7257	HINGE, DOOR (97403) 13200E9073-1	EA		1							13	27

(1) SMR CODE INDEX NO.	(2) FEDERAL STOCK NUMBER	(3) DESCRIPTION REFERENCE NO. & MFR. CODE	(4) UNIT OF ISSUE	(5) QTY IN UNIT PACK	(6) QTY INC IN UNIT	(7) 30-DAY DS MAINT ALLOWANCE (A) (B) (C)			(8) 30-DAY GS MAINT ALLOWANCE (A) (B) (C)			(9) 1-YR ALW PER EQUIP CNTGCT	(10) DEPOT MAINT ALW- PER EQUIP	(11) ILLUS- TRATION (A) (B)	FIG NO.	ITEM NO.
X20 00631	2540-856-7239	LOCK ASSEMBLY, DOOR (97403) 13200E9065-1	EA		1											
X1 00632		CLIP, GUIDE: LATCH ROD (97403) 13200E9170	EA		2									13		23
X1 00633		LOCK, DOOR (97403) 13200E9066	EA		1									13		10
X1 00634		ROD, LATCH (97403) 13200E9069-1	EA		2									13		13
X1 00635		SHIM, LATCH ROD: 0.125 IN. THK (97403) 13200E9067-1	EA		2									13		24
X20 00636		PANEL: EXTERIOR, SIDE DOOR (97403) 13200E9071-1	EA		1											
X20 00637		PANEL: INTERIOR, SIDE DOOR (97403) 13200E9070-1	EA		1											
0 00638	5320-286-4789	RIVET, BLIND: HINGE TO BODY, AND DOOR LOCK MTG (96906) MS20600AD6-3	EA		32	*	*	*	*	*	*	*	*	13		8
0 00639	5320-117-6852	RIVET, BLIND: HINGE TO DOOR MTG (96906) MS20470AD6-7	EA		22	*	*	*	*	*	*	*	*	13		7
0 00640	5305-016-4405	SCREW, TAPPING, THREAD FORMING: LATCH ROD MTG (00000) 164405	EA		8	*	*	*	*	*	*	*	*	13		20
X20 00641		Z-BAR: DOOR (97403) 13200E9072-1	EA		1											
X20 00642		Z-BAR: DOOR (97403) 13200E9072-2	EA		1											
X2F 00643		FLOOR: FRONT COMPARTMENT (97403) 13200E9085	EA		1											
X2F 00644		FLOOR: LOWER, REAR COMPARTMENT (97403) 13200E9104	EA		1											
X20 00645		HANGER ASSEMBLY: WELDING HOSE (97403) 13200E9047	EA		1											

(1) SMR CODE INDEX NO.	(2) FEDERAL STOCK NUMBER	(3) DESCRIPTION REFERENCE NO. & MFR. CODE	(4) UNIT OF ISSUE	(5) QTY INC IN UNIT PACK	(6) QTY INC IN UNIT	(7) 30-DAY DS MAINT ALLOWANCE (A)	(8) 30-DAY GS MAINT ALLOWANCE (A)	(9) 1-YR ALW PER EQUIP CNTG	(10) DEPOT MAINT ALW- PER EQUIP	(11) ILLUS- TRATION (A)	(B) ITEM NO.		
						1-20	21-50	51-100	1-20	21-50	51-100	FIG NO.	
X20 00646		BRACKET: WELDING HOSE HANGER (97403) 13200E9050	EA		1							10	9
X1 00647		CHANNEL: WELDING HOSE HANGER (97403) 13200E9048	EA		1								
X20 00648		PLATE: WELDING HOSE BRACKET (97403) 13200E9049	EA		1							10	10
0 00649	5320-117-6854	RIVET, SOLID: PLATE TO CHANNEL (96906) MS20470AD6-9	EA		2	*	*	*	*	*	*	10	11
X2F 00650		HANGER, BRACKET (97403) 13200E9038	EA		4								
X20 00651	4940-888-2891	GUIDE, CYLINDER RETAINER (97403) 13200E9101-1	EA		1							10	17
X20 00652	4940-888-2892	GUIDE, CYLINDER RETAINER (97403) 13200E9101-2	EA		1							10	15
X2F 00653	4940-856-7246	LEDGE, DRIP (97403) 13200E9111-1	EA		1								
X2F 00654	4940-856-7256	LEDGE, DRIP (97403) 13200E9111-2	EA		1								
X20 00655	5340-093-5564	LOOP, STRAP-FASTENER: GREASE GUN (00000) 8328423	EA		22							10	24
X20 00656	5340-093-5564	LOOP, STRAP-FASTENER: TOOL CHEST RETAINING (00000) 8328423	EA		2							11	24
X2F 00657	4940-856-7242	MOULDING, SPLASH: VERTICAL (97403) 13200E9124-1	EA		1								
X2F 00658	4940-856-7243	MOULDING, SPLASH: VERTICAL (97403) 13200E9124-2	EA		2								
X2F 00659	4940-856-7236	MOULDING, SPLASH: VERTICAL (97403) 13200E9124-3	EA		1								
X2F 00660		MOULDING: LOWER COMPARTMENT (97403) 13200E9103-1	EA		1								

(1) SMR CODE INDEX NO.	(2) FEDERAL STOCK NUMBER	(3) DESCRIPTION REFERENCE NO. & MFR. CODE	(4) UNIT OF ISSUE	(5) QTY INC IN UNIT PACK	(6) QTY INC IN UNIT	(7) 30-DAY DS MAINT ALLOWANCE (A)	(8) 30-DAY GS MAINT ALLOWANCE (A)	(9) 1-YR ALW PER EQUIP CNTG	(10) DEPOT 1-YR ALW PER EQUIP CNTG	(11) ILLUS- TRATION (A)	(B) ITEM NO.
X2F 00661		MULLION: REAR CENTER COMPARTMENT (97403) 13200E9093	EA		1	1-20	21-50	51-100			
X2F 00662		MULLION: REAR, FRONT COMPARTMENT (97403) 13200E9083-1	EA		1						
X2F 00663		PANEL: CENTER COMPARTMENT (97403) 13200E9092-2	EA		1						
X2F 00664		PANEL: FORWARD, RIGHT SIDE (97403) 13200E9080	EA		1						
X2F 00665		PANEL: REAR, RIGHT SIDE (97403) 13200E9100	EA		1						
X2F 00666		PANEL: RH, LOWER COMPARTMENT (97403) 13200E9102	EA		1						
X2F 00667		PANEL, ROOF (97403) 13200E9110-1	EA		1						
X2F 00668		PANEL, WHEEL HOUSE: RH (97403) 13200E9109	EA		1					15	10
X20 00669		PLATE, ACCESS: RIGHT REAR SPRING SHACKLE (97403) 13200E0987	EA		1					10	23
X2F 00670		PLATE, ACCESS: SPRING SHACKLE, RIGHT FRONT (97403) 13200E0986	EA		1					10	21
X2F 00671		PLATE, STRIKER (97403) 13200E9130	EA		8						
X2F 00672		RETAINER, ACETYLENE CYLINDER (97403) 13200E9112	EA		1						
X2F 00673		RETAINER, TANK: WELDMENT, BOTTOM (97403) 13200E9051	EA		1					15	7
F 00674	5320-660-1281	RIVET, SOLID: 3/16 IN. DIA, 5/8 IN. LG (96906) MS20426AD6-10	EA		2	*	*	*	*	*	*
X20 00675	4940-856-7260	SEAL, HINGE: RIGHT SIDE (97403) 13200E9125-2	EA		4					13	3

(1) SMR CODE INDEX NO.	(2) FEDERAL STOCK NUMBER	(3) DESCRIPTION REFERENCE NO. & MFR. CODE	(4) UNIT OF ISSUE	(5) QTY INC IN UNIT PACK	(6) QTY INC IN UNIT	(7) 30-DAY DS MAINT ALLOWANCE (A)	(8) 30-DAY GS MAINT ALLOWANCE (A)	(9) 1-YR ALW PER EQUIP CNTG	(10) DEPOT 1-YR ALW PER EQUIP CNTG	(11) ILLUS- TRATION (A)	(B) ITEM NO.		
X2F 00676		SHELF: UPPER, REAR COMPARTMENT (97403) 13200E9116-1	EA		1	1-20	21-50	51-100	1-20	21-50	51-100		
X2F 00677	4940-856-7249	SHELF, FLANGED (97403) 13200E9095-1	EA		3							15	4
X2F 00678	4940-856-7248	SHELF, FLANGED: RIGHT SIDE (97403) 13200E9095-2	EA		1							15	9
X2F 00679		SILL: CENTER THRU REAR COMPARTMENT (97403) 13200E9094-1	EA		1								
X2F 00680		STIFFENER: COMPARTMENT FLOOR (97403) 13200E9086	EA		2								
X2F 00681		STIFFENER: COMPARTMENT FLOOR (97403) 13200E9086-2	EA		2								
X2F 00682		STIFFENER: INTERIOR, FRONT COMPARTMENT (97403) 13200E9089	EA		1								
X2F 00683		STIFFENER: INTERIOR, FRONT COMPARTMENT (97403) 13200E9020	EA		1								
X2F 00684		STIFFENER: INTERIOR, REAR COMPARTMENT (97403) 13200E9106	EA		1								
X2F 00685		STIFFENER, ANGLE: RH, FRONT COMPARTMENT (97403) 13200E9084	EA		1								
X2F 00686		STIFFENER, MULLION (97403) 13200E9081	EA		2								
X20 00687	5340-633-7334	STRAP: AIR COMPRESSOR AND TOOL BOX MTG (00000) 592639	EA		4							42	9
X20 00688	5340-505-6393	STRAP, WEBBING, FLARING TOOL KIT (00000) 592637	EA		1							42	10
X20 00689	5340-613-2987	STRAP, WEBBING: GREASE AND OIL SUCTION GUN MTG (00000) 592638	EA		2							42	8
X20 00690	5340-506-1511	STRAP, WEBBING: HEAVY DUTY SOCKET SET MTG (00000) 592640	EA		2							42	7

(1) SMR CODE INDEX NO.	(2) FEDERAL STOCK NUMBER	(3) DESCRIPTION	(4) UNIT OF ISSUE	(5) QTY INC UNIT	(6) QTY INC UNIT	(7) 30-DAY DS MAINT ALLOWANCE (A)	(8) 30-DAY GS MAINT ALLOWANCE (B)	(9) 1-YR ALW PER EQUIP	(10) DEPOT MAINT ALN- PER EQUIP	(11) ILLUS- TRATION (A)	(B)	ITEM NO.		
REFERENCE NO. & MFR. CODE			USABLE ON CODE				1-20	21-50	51-100	1-20	21-50	51-100	FIG NO.	ITEM NO.
X2F 00691		STUD PLATE, DRILL BRACKET (97403) 13200E9008	EA		1									
X2F 00692		SUPPORT, FLOOR (97402) 13200E9088-1	EA		1									
X2F 00693		SUPPORT, FLOOR (97403) 13200E9088-2	EA		1									
X2F 00694	4940-856-7247	SUPPORT, SHELF (97403) 13200E9096-1	EA		8								15	5
X2F 00695		WELL, WHEEL: LEFT SIDE (97403) 13200E9035	EA		1									
X2F 00696		CONNECTOR, ANGLE TITLE BITE: FOR ARMORED CABLE, 1/2 IN. TRADE SIZE (59730) 10382	EA		1								22	7
M F 00697		DISC, PLYWOOD: TANK BASE MANUFACTURE FROM:	EA		1								15	6
P F 00698	5530-129-2123	PLYWOOD (13 IN. DIA REQUIRED)	FT											SEE GRP 9501
X20 00699	4940-888-2895	DOOR ASSEMBLY: LEFT REAR (97403) 13200E9228-2 (SAME AS DOOR ASSEMBLY, STOCK NO. 4940-856-7226, EXCEPT WHERE INDIVIDUAL COMPONENTS ARE ANNOTATED)	EA		1								17	20
X20 00700	4940-856-7226	DOOR ASSEMBLY: RIGHT REAR (97403) 13200E9228-1	EA		1								17	9
X20 00701	4940-961-9098	BOLT, CELLAR WINDOW: DOOR TO TAILGATE LOCK (72968) 1403J	EA		2								17	13
X20 00702	2540-856-7223	HINGE, DOOR (97403) 13200E9073-5	EA		2								17	8
X20 00703	2540-856-7240	LOCK ASSEMBLY, DOOR (97403) 13200E9065-4	EA		2								17	10
X1 00704		LOCK, DOOR (97403) 13200E9066	EA		1								17	11

(1) SMR CODE	(2) FEDERAL STOCK NUMBER	(3) DESCRIPTION	(4) UNIT OF ISSUE	(5) QTY INC UNIT	(6) QTY INC UNIT	(7) 30-DAY DS MAINT ALLOWANCE (A)	(7) 30-DAY GS MAINT ALLOWANCE (B)	(7) 30-DAY GS MAINT ALLOWANCE (C)	(8) 30-DAY GS MAINT ALLOWANCE (A)	(8) 30-DAY GS MAINT ALLOWANCE (B)	(8) 30-DAY GS MAINT ALLOWANCE (C)	(9) 1-YR ALW PER EQUIP CNTG	(10) DEPOT MAINT ALN- PER EQUIP	(11) ILLUS- TRATION (A)	(B)	FIG NO.	ITEM NO.
X1 00705	4940-062-8676	PLATE: DOOR LOCK (97403) 13200E9067-2	EA		2											17	16
X, 00706		PLATE, LATCH ROD (97403) 13200E9067-1	EA		2											17	15
X1 00707		ROD, LATCH (97403) 13200E9069-1	EA		2											17	18
X1 00708		ROD, LATCH (97403) 13200E9069-3	EA		2											17	19
X20 00709		PANEL: REAR DOOR, EXTERIOR (97403) 13200E9030	EA		1												
X20 00710		PANEL: REAR DOOR, EXTERIOR (97403) 13200E9232	EA		1												
X20 00711		PANEL: REAR DOOR, INTERIOR (97403) 13200E9229	EA		1												
X20 00712		PANEL: REAR DOOR, INTERIOR (97403) 13200E9231	EA		1												
0 00713	5305-016-4359	SCREW, TAPPING, THREAD FORMING: ACCESS PLATE MTG (00000) 164359	EA		8	*	*	*	*	*	*	*	*	*		10	20
0 00714	5305-016-4359	SCREW, TAPPING, THREAD FORMING: CELLAR WINDOW LOCK MOUNTING (00000) 164359	EA		8	*	*	*	*	*	*	*	*	*		17	14
X20 00715		SUPPORT: DOOR TO DOOR (97405) 13200E9018 (USED ON DOOR ASSEMBLY, STOCK NO. (97403) 13200E9228-2 ONLY)	EA		1											11	5
X20 00716		SUPPORT: DOOR TO BODY (97403) 13200E9233 (USED ON DOOR ASSEMBLY, STOCK NO. (97403) 13200E9228-1 ONLY)	EA		1											10	40
X2H 00717		FLOOR ASSEMBLY (97403) 13200E9177	EA		1												
X2H 00718		BOX ASSEMBLY: POWER TAKE-OFF SUPPORT (97403) 12300E9178	EA		1			SEE GRP 2004									

(1) SMR CODE INDEX NO.	(2) FEDERAL STOCK NUMBER	(3) DESCRIPTION REFERENCE NO. & MFR. CODE	(4) UNIT OF ISSUE	(5) QTY IN UNIT PACK	(6) QTY INC IN UNIT	(7) 30-DAY DS MAINT ALLOWANCE (A) (B) (C)	(8) 30-DAY GS MAINT ALLOWANCE (A) (B) (C)	(9) 1-YR ALW PER EQUIP CNTGCTY	(10) DEPOT MAINT ALW- PER EQUIP	(11) ILLUS- TRATION (A) (B) FIG NO.	ITEM NO.
X2H 00719	4940-888-2893	CHANNEL, REINFORCING (97403) 13200E9189-1	EA		1					18	14
X2H 00720	4940-888-2894	CHANNEL, REINFORCING (97403) 13200E9189-2	EA		1					18	13
X2H 00721		CROSSMEMBER: FRONT (9740) 13200E9186	EA		1					18	22
X2H 00722		CROSSMEMBER: FRONT INTERMEDIATE (97403) 13200E9187	EA		1					18	21
X2H 00723		CROSSMEMBER: WHEELHOUSE (97403) 13200E9188	EA		1					18	20
X2F 00724		CROSSMEMBER, REAR (97403) 13200E9190	EA		1					18	12
X2H 00725		FLOOR (97403) 13200E9185	EA		1					18	1
X20 00726		HINGE: ACCESS PLATE (97403) 13200E9195	EA		4					21	18
X20 00727		PLATE, ACCESS, HINGED: LIFTING HOOKS (97403) 13200E9192	EA		2					21	15
X20 00728		PLATE, INSPECTION: FUEL GAGE SENSING ELEMENT (97403) 13200E9191	EA		1					21	20
X20 00729		SPACER: HINGE TO ACCESS DOOR (97403) 13200E9010	EA		8					21	19
X2F 00730		STOP, ACCESS PLATE: REAR (97403) 13200E9193	EA		4					18	23
X2F 00731		STOP, INSPECTION PLATE: FUEL GAGE SENSING ELEMENT (97403) 13200E9194	EA		2					18	9
M 0 00732		GASKET: ACCESS PLATE, LEFT AND RIGHT FRONT	EA		2					10	22
MANUFACTURE FROM:											
P 0 00733	5330-202-4061	RUBBER SHEET, SOLID	FT								SEE GRP 9501
(6 IN. BY 6 IN. REQUIRED FOR EACH GASKET)											

(1) SMR CODE INDEX NO.	(2) FEDERAL STOCK NUMBER	(3) DESCRIPTION	(4) UNIT OF ISSUE	(5) QTY INC UNIT PACK UNIT	(6) QTY INC IN UNIT	(7) 30-DAY DS MAINT ALLOWANCE (A) (B) (C)	(8) 30-DAY GS MAINT ALLOWANCE (A) (B) (C)	(9) 1-YR ALW PER EQUIP CNTG	(10) DEPOT MAINT ALN- PER EQUIP	(11) ILLUS- TRATION (A) (B)	FIG NO.	ITEM NO.
M 0 00734		REFERENCE NO. & MFR. CODE GASKET: LEFT AND RIGHT REAR ACCESS PLATES	EA		2						10	37
		MANUFACTURE FROM:										
P 0 00735	5330-202-4061	RUBBER SHEET, SOLID (10 IN. BY 8 IN. REQUIRED FOR EACH GASKET)	FT			SEE GRP 9501						
X2F 00736	5325-281-1557	GROMMET, RUBBER (96906) MS35489-17	EA		1						22	1
X20 00737		LATCH ASSEMBLY: TAILGATE (97403) 13200E9236	EA		2							
X1 00738		BRACKET, LATCH: TAILGATE (97403) 13200E9241	EA		2						12	25
X20 00739		LATCH, TAILGATE (97403) 13200E9237	EA		2						12	26
0 00740	5315-842-3044	PIN, COTTER: TAILGATE LATCH (96906) MS24665-283	EA		2	*	*	*	*	*	12	23
X20 00741		SPRING, LATCH: TAILGATE (97403) 13200E9240	EA		2						12	21
0 00742	5310-809-4061	WASHER, FLAT: TAILGATE LATCH (96906) MS27183-15	EA		2	*	*	*	*	*	12	22
0 00743	5310-761-6882	NUT, PLAIN, HEXAGON: BLOCK MTG (96906) MS51967-2	EA		4	*	*	*	*	*	21	5
0 00744	5310-298-2747	NUT, PLAIN, HEXAGON: BRACE ASSEMBLY MTG (96906) MS20500-428	EA		16	*	*	*	*	*	13	17
0 00745	5310-761-6882	NUT, PLAIN, HEXAGON: CHAIN BRACKET TO BODY (96906) MS51967-2	EA		4	*	*	*	*	*	12	20
0 00746	5310-761-6882	NUT, PLAIN, HEXAGON: OXYGEN RACK (96906) MS51967-2	EA		9	*	*	*	*	*	16	1
F 00747	5310-012-0361	NUT, PLAIN, HEXAGON: RECEPTACLE BOX MTG (96906) MS35649-102	EA		4	*	*	*	*	*	22	10
0 00748	5310-732-0558	NUT, PLAIN, HEXAGON: RETAINER TO BRACKET (96906) MS51967-8	EA		2	*	*	*	*	*	10	19

(1) SMR CODE INDEX NO.	(2) FEDERAL STOCK NUMBER	(3) DESCRIPTION REFERENCE NO. & MFR. CODE	(4) UNIT OF ISSUE	(5) QTY INC IN UNIT PACK	(6) QTY INC IN UNIT	(7) 30-DAY DS MAINT ALLOWANCE (A) (B) (C)			(8) 30-DAY GS MAINT ALLOWANCE (A) (B) (C)			(9) 1-YR ALW PER EQUIP CNTG	(10) DEPOT MAINT ALW- PER EQUIP	(11) ILLUS- TRATION (A) (B) FIG NO.	ITEM NO.
F 00749	5310-761-6882	NUT, PLAIN, HEXAGON: STRAP MTG (96906) MS51967-2	EA	5		*	*	*	*	*	*	*	*	22	6
0 00750	5310-761-6882	NUT, PLAIN, HEXAGON: TAILGATE HINGE AND LATCH TO BODY (96906) MS51967-2	EA		16	*	*	*	*	*	*	*	*		
0 00751	5310-685-1429	NUT, PLAIN, HEXAGON: VISE TO TAILGATE (96906) MS51967-14	EA		3	*	*	*	*	*	*	*	*	12	1
F 00752	5310-888-2878	NUT, SHEET SPRING (94222) 17-10015-14	EA		2	*	*	*	*	*	*	*	*	18	6
0 00753	5310-888-2878	NUT, SHEET SPRING: OXYGEN CYLINDER PLATE TO BODY (94222) 17-10015-14	EA		2	*	*	*	*	*	*	*	*	16	7
X2H 00754		PANEL ASSEMBLY, HEAD (97403) 13200E9196	EA		1									19	13
X2H 00755		GLASS, HEAD PANEL (97403) 13200E9201	EA		1									19	12
X2H 00756		PANEL: HEAD (97403) 13200E9197	EA		1										
H 00757	5320-117-6582	RIVET, SOLID: HEAD PANEL MTG (96906) MS20470AD6-7	EA		63	*	*	*	*	*				19	8
X2H 00758		STIFFENER: PANEL (97403) 13200E9198	EA		3										
X2H 00759	9320-631-8184	STRIP, WEATHER: GLASS MTG (74928) 102-31	EA		1									19	11
X2F 00760		PANEL ASSEMBLY, FRONT (97403) 13200E9202	EA		1									19	1
X2F 00761		PANEL: ROOF STIFFENER (97403) 13200E9204	EA		1										
X2F 00762		PLATE, ROOF (97403) 13200E9203	EA		1										
X2F 00763		STIFFENER, PANEL (97403) 13200E9198	EA		4										

(1) SMR CODE INDEX NO.	(2) FEDERAL STOCK NUMBER	(3) DESCRIPTION REFERENCE NO. & MFR. CODE	(4) UNIT OF ISSUE	(5) INC IN UNIT PACK	(6) QTY INC IN UNIT	(7) 30-DAY DS MAINT ALLOWANCE (A)	(8) 30-DAY GS MAINT ALLOWANCE (A)	(9) 1-YR ALW PER EQUIP CNTG	(10) DEPOT 1-YR ALW PER EQUIP CNTG	(11) ILLUS- TRATION (A)	(B) ITEM NO.	
X20 00764	4940-994-4211	PANEL ASSEMBLY, HINGED, ROOF (97403) 13200E9205	EA		1					17	1	
X2F 00765	2540-888-2851	HINGE: ROOF PANEL (97403) 13200E9073-6	EA		1					17	2	
X2F 00766		PANEL: HINGED ROOF, INNER (97403) 13200E9207	EA		1							
X2F 00767		PANEL: HINGED ROOF, OUTER (97403) 13200E9206	EA		1							
X2F 00768		SEAL, WEATHER: ROOF HINGE (08315) A1078	EA		2					17	3	
X2F 00769		STIFFENER: REAR ROOF (97403) 13200E9208-1	EA		1							
X2F 00770		STIFFENER: REAR ROOF (97403) 13200E9208-2	EA		1							
X20 00771		PLATE: CYLINDER RETAINER (97403) 13200E9097	EA		1							
X20 00772		RACK ASSEMBLY: OXYGEN CYLINDER (97403) 13200E9242	EA		1					16	3	
X20 00773		CHANNEL, BODY ASSEMBLY: FRONT (97403) 13200E9251	EA		1					19	9	
X20 00774	5340-093-5564	LOOP, STRAP FASTENER (00000) 8328423	EA		2					16	4	
X20 00775		PLATE: OXYGEN CYLINDER RACK (97403) 13200E9242	EA		1							
X20 00776		PLATE: OXYGEN CYLINDER RETAINER (97403) 13200E9027	EA		1					16	9	
0 00777	5320-117-6856	RIVET SOLID: STRAP FASTENER LOOP MTG (00000) 588147	EA		4	*	*	*	*	*	16	5
X20 00778		STRAP: OXYGEN TANK MTG (97403) 13200E9245	EA		2					16	14	

(1) SMR CODE INDEX NO.	(2) FEDERAL STOCK NUMBER	(3) DESCRIPTION REFERENCE NO. & MFR. CODE	(4) UNIT OF ISSUE	(5) QTY INC IN UNIT	(6) QTY INC IN UNIT	(7) 30-DAY DS MAINT ALLOWANCE (A) (B) (C)			(8) 30-DAY GS MAINT ALLOWANCE (A) (B) (C)			(9) 1-YR ALW PER EQUIP CNTG	(10) DEPOT MAINT ALW- PER EQUIP	(11) ILLUS- TRATION (A) (B) FIG NO.	ITEM NO.
X20 00779	4940-804-1349	RECEPTACLE, BODY OUTLET: TRUCK BODY (75582) 5204	EA	2											
X20 00780		PLATE AND CAP (75582) 2781	EA	2											
X20 00781		RECEPTACLE (75582) 5015	EA	2											
X20 00782		RETAINER: ACETYLENE CYLINDER (97403) 13200E9112	EA	1										10	14
0 00783	5320-117-6852	RIVET, BLIND: DOOR HINGE MTG (96906) MS20470AD6-7	EA	66	*	*	*	*	*	*	*	*	*	17	7
0 00784	5320-582-3268	RIVET, BLIND: DOOR LOCK MTG (96906) MS20600AD6-3	EA	10	*	*	*	*	*	*	*	*	*	17	12
0 00785	5320-646-7406	RIVET, BLIND: PLATE, CATCH, REAR DOOR STOP AND HOOK CLAMP MTG (94222) 38-206-06-13	EA	32	*	*	*	*	*	*	*	*	*	11	2
0 00786	5320-582-3268	RIVET, BLIND: SUPPORT TO BODY (96906) MS20600AD6-3	EA	22	*	*	*	*	*	*	*	*	*	10	39
0 00787	5320-117-6582	RIVET, SOLID: ACETYLENE CYLINDER BRACKET, WELDING HOSE BRACKET RETAINER GUIDES MTG (96906) MS20470AD6-7	EA	98	*	*	*	*	*	*	*	*	*	10	1
F 00788	5320-117-6582	RIVET, SOLID: BRACE FRONT ROOF PANEL MTG (96906) MS20470AD6-7	EA	36	*	*	*	*	*	*	*	*	*	19	2
0 00789	5320-117-6582	RIVET, SOLID: CATCH MTG (96906) MS20470AD6-7	EA	4	*	*	*	*	*	*	*	*	*	16	6
F 00790	5320-117-6582	RIVET, SOLID: CHANNEL MTG (96906) MS20470AD6-7	EA	6	*	*	*	*	*	*	*	*	*	14	2
F 00791	5320-117-6582	RIVET, SOLID: CHANNEL TO BODY MTG (96906) MS20470AD6-7	EA	27	*	*	*	*	*	*	*	*	*	19	8
F 00792	5320-117-6790	RIVET, SOLID: CHANNEL TO BODY MTG (96906) MS20470AD8-14	EA	27	*	*	*	*	*	*	*	*	*	19	10

(1) SMR CODE INDEX NO.	(2) FEDERAL STOCK NUMBER	(3) DESCRIPTION REFERENCE NO. & MFR. CODE	(4) UNIT OF ISSUE	(5) QTY INC IN UNIT PACK	(6) QTY INC IN UNIT	(7) 30-DAY DS MAINT ALLOWANCE (A) (B) (C)			(8) 30-DAY GS MAINT ALLOWANCE (A) (B) (C)			(9) 1-YR ALW PER 100 EQUIP CNTGCTY	(10) DEPOT MAINT ALW- PER 100 EQUIP	(11) ILLUS- TRATION (A)	(B) ITEM NO.
F 00793	5320-117-6790	RIVET, SOLID: CROSSMEMBER TO BODY MTG AND FLOOR TO CROSSMEMBER (96906) MS20470AD8-14	EA	149		*	*	*	*	*	*	*	*	18	2
F 00794	5320-117-6950	RIVET, SOLID: DRIP LEDGE MTG (96906) MS20426AD4-5	EA	29		*	*	*	*	*	*	*	*	15	3
0 00795	5320-117-6582	RIVET, SOLID: FLOOD LIGHT BRACKET MTG (96906) MS20470AD6-7	EA	18		*	*	*	*	*	*	*	*	11	4
0 00796	5320-117-7287	RIVET, SOLID: HINGE TO ACCESS PLATE AND FLOOR (96906) MS20426AD6-7	EA	8		*	*	*	*	*	*	*	*	21	17
X2F 00797	5320-117-6950	RIVET, SOLID: SHEET SPRING NUT MTG (96906) MS20246AD4-5	EA	4										18	5
0 00798	5320-117-6937	RIVET, SOLID: SHEET SPRING NUT MTG (96906) MS20426AD3-3	EA	4		*	*	*	*	*	*	*	*		
F 00799	5320-117-7287	RIVET, SOLID: SHELF, SUPPORT, WHEEL HOUSING PANEL MTG (96906) MS20426AD6-7	EA	77		*	*	*	*	*	*	*	*	15	1
F 00800	5320-117-6582	RIVET, SOLID: STOP PLATE TO FLOOR MTG (96906) MS20470AD6-7	EA	18		*	*	*	*	*	*	*	*	18	4
0 00801	5320-242-0314	RIVET, SOLID: TAILGATE HINGE TO BODY (96906) MS20470AD8-18	EA	12		*	*	*	*	*	*	*	*	12	14
0 00802	5305-068-0502	SCREW, CAP, HEXAGON HEAD: CHAIN BRACKET TO BODY (96906) MS90725-6	EA	2		*	*	*	*	*	*	*	*	12	19
0 00803	5305-225-3839	SCREW, CAP, HEXAGON HEAD: CHAIN BRACKET TO BODY (96906) MS90725-8	EA	2		*	*	*	*	*	*	*	*	12	18
0 00804	5305-269-3211	SCREW, CAP, HEXAGON HEAD: RETAINER TO BRACKET (96906) MS90725-60	EA	2		*	*	*	*	*	*	*	*	10	16
0 00805	5305-050-1077	SCREW, CAP, HEXAGON HEAD: VISE TO TAILGATE (96906) MS90725-118	EA	3		*	*	*	*	*	*	*	*	12	6
0 00805	5305-012-0697	SCREW, MACHINE: BRACE ASSEMBLY MTG (96906) MS35241-88	EA	16		*	*	*	*	*	*	*	*	13	9
0 00807	5305-012-0697	SCREW, MACHINE: OXYGEN RACK MTG (96906) MS35241-88	EA	9		*	*	*	*	*	*	*	*	16	13

(1) SMR CODE INDEX NO.	(2) FEDERAL STOCK NUMBER	(3) DESCRIPTION REFERENCE NO. & MFR. CODE	(4) UNIT OF ISSUE	(5) QTY INC IN UNIT PACK	(6) QTY INC IN UNIT	(7) 30-DAY DS MAINT ALLOWANCE (A) (B) (C)			(8) 30-DAY GS MAINT ALLOWANCE (A) (B) (C)			(9) 1-YR ALW PER EQUIP CNTG	(10) DEPOT MAINT ALW- PER EQUIP	(11) ILLUS- TRATION (A) (B) FIG NO.	ITEM NO.
F 00808	5305-984-6208	SCREW, MACHINE: RECEPTACLE BOX MTG (96906) MS35206-261	EA	4		*	*	*	*	*	*	*	*	22	12
F 00809	5305-068-0502	SCREW, MACHINE: STRAP MTG (96906) MS90725-6	EA	5		*	*	*	*	*	*	*	*	22	4
0 00810	5305-012-0697	SCREW, MACHINE: TAILGATE LATCH TO BODY (96906) MS35241-88	EA	4		*	*	*	*	*	*	*	*	12	24
0 00811	5305-888-2879	SCREW, PANEL FASTENER: ACCESS PLATE TO FLOOR (94222) 17-11-206-12	EA	2		*	*	*	*	*	*	*	*	21	14
0 00812	5305-888-2879	SCREW, PANEL FASTENER: OXYGEN CYLINDER ACCESS PLATE (94222) 17-11-206-12	EA	2		*	*	*	*	*	*	*	*	16	10
0 00813	5305-057-9612	SCREW, TAPPING, THREAD FORMING: CLIP MTG (96906) MS24621-30	EA	8		*	*	*	*	*	*	*	*	13	1
0 00814	5305-052-6920	SCREW, TAPPING, THREAD FORMING: FRONT DOORS, RIGHT AND LEFT SIDE WEATHER STRIP AND HOLDING MTG (96906) MS24629-56	EA	94		*	*	*	*	*	*	*	*	13	6
0 00815	5305-052-6921	SCREW, TAPPING, THREAD FORMING: INSPECTION PLATE TO FLOOR (96906) MS24629-57	EA	6		*	*	*	*	*	*	*	*	21	21
0 00816	5305-855-0965	SCREW, TAPPING, THREAD FORMING: LATCH ROD GUIDE MTG (96906) MS24629-38	EA	8		*	*	*	*	*	*	*	*	17	17
X20 00817		STOP: OXYGEN CYLINDER RETAINER (97403) 13200E9091	EA	1										16	11
X20 00818		STOP: REAR DOOR (97403) 13200E9254	EA	2										11	3
X2F 00819	5340-247-4852	STRAP, RETAINING: FOR 1/2 IN. CONDUIT (96906) MS35140-10	EA	5										22	5
X20 00820		STRAP, WEBBING: W/BUCKLE AND END CLIP, 1 1/2 IN. W, 3 FT, 4 IN. LG (00000) 592662	EA	2											
X20 00821		TAILGATE ASSEMBLY (97403) 13200E9210	EA	1											

(1) SMR CODE INDEX NO.	(2) FEDERAL STOCK NUMBER	(3) DESCRIPTION REFERENCE NO. & MFR. CODE	(4) UNIT OF ISSUE	(5) INC IN UNIT PACK	(6) QTY INC IN UNIT	(7) 30-DAY DS MAINT ALLOWANCE (A)	(8) 30-DAY GS MAINT ALLOWANCE (A)	(9) 1-YR ALW PER EQUIP CNTG	(10) DEPOT MAINT ALW- PER EQUIP	(11) ILLUS- TRATION (A)	(B) ITEM NO.		
		USABLE ON CODE				1-20	21-50	51-100	1-20	21-50	51-100		
M 0 00822		BOARD, HARDWOOD: TAILGATE	EA		2							12	3
		MANUFACTURE FROM:											
P 0 00823	5510-255-9495	LUMBER, HARDWOOD	FT						SEE GRP 9501				
		4 FT 2 3/8 IN. LG BY 7 9/16 IN. W, 1 IN. THK REQUIRED FOR EACH BOARD											
X20 00824		BRACKET AND CHAIN ASSEMBLY: TAILGATE (97403) 13200E9217	EA		2								
X1 00825		BRACKET (97403) 13200E9221	EA		4							12	31
X1 00826	4010-839-7756	CHAIN (00000) 42C14495	EA		2							12	16
0 00827	5306-054-8010	BOLT, SQUARE NECK: BOARD TO FRAME (96906) MS35751-19	EA		10	*	*	*	*	*	*	12	27
0 00828	5306-057-2506	BOLT, SQUARE NECK: CHAIN, BRACKET AND HINGE TO TAILGATE (96906) MS35751-20	EA		6	*	*	*	*	*	*	12	28
0 00829	5306-057-2507	BOLT, SQUARE NECK: HINGE TO TAILGATE (96906) MS35751-21	EA		6	*	*	*	*	*	*	12	29
X20 00830		COVER, CHAIN (97403) 13200E9226	EA		2							12	17
X20 00831		FRAME, TAILGATE (97403) 1300E9211	EA		1							12	8
X20 00832		HINGE, TAILGATE (97403) 13200E9214	EA		2							12	13
0 00833	5310-761-6882	NUT, PLAIN, SQUARE: CHAIN BRACKET AND FRAME MTG (96906) MS51967-2	EA		22	*	*	*	*	*	*	12	11
0 00834	5315-839-5822	PIN, COTTER: HINGE PIN (96906) MS24665-353	EA		2	*	*	*	*	*	*	12	12
X20 00835		PIN, HINGE: TAILGATE, 1/2 IN. DIA, 5 IN. LG HEADED (97403) 13200E9227	EA		2							12	15

(1) SMR CODE INDEX NO.	(2) FEDERAL STOCK NUMBER	(3) DESCRIPTION REFERENCE NO. & MFR. CODE	(4) UNIT OF ISSUE	(5) QTY INC IN UNIT PACK	(6) QTY INC IN UNIT	(7) 30-DAY DS MAINT ALLOWANCE (A) (B) (C)			(8) 30-DAY GS MAINT ALLOWANCE (A) (B) (C)			(9) 1-YR ALW PER 100 EQUIP CNTGCTY	(10) DEPOT MAINT ALW- PER 100 EQUIP	(11) ILLUS- TRATION (A) (B) FIG NO.	ITEM NO.
0 00836	5305-016-4359	SCREW, TAPPING, THREAD FORMING: STRIP TO FRAME (00000) 164359	EA	9		*	*	*	*	*	*	*	*	12	30
M 0 00837		SKIN, TAILGATE	EA	1										12	4
MANUFACTURE FROM:															
F 0 00838	9535-233-1860	ALUMINUM ALLOY SHEET (15 1/2 IN. W, 4 FT, 41/2 IN. LG REQUIRED)	SH			SEE GRP 9501									
X20 00839		STRAP, TAILGATE (97403) 13200E9225	EA	2										12	9
X20 00840		STRIP, TOP: TAILGATE (97403) 13200E9253	EA	1										12	7
0 00841		WASHER, FLAT: OXYGEN RACK MTG (96906) MS27183-10	EA	9		*	*	*	*	*	*	*	*	16	12
0 00842	5310-809-5998	WASHER, FLAT: VISE MTG (96906) MS27183-18	EA	3		*	*	*	*	*	*	*	*	12	5
0 00843	5310-582-5965	WASHER, LOCK: BRACE ASSEMBLY MTG (96906) MS35338-44	EA	16		*	*	*	*	*	*	*	*	13	18
0 00844	5310-543-2705	WASHER, LOCK: BLOCK MTG (96906) MS35338-25	EA	4		*	*	*	*	*	*	*	*	21	4
0 00845	5310-543-2705	WASHER, LOCK: CHAIN BRACKET TO BODY (96906) MS35338-25	EA	4		*	*	*	*	*	*	*	*	12	10
0 00846	5310-582-5965	WASHER, LOCK: OXYGEN RACK MTG (96906) MS35338-44	EA	9		*	*	*	*	*	*	*	*	16	2
F 00847	5310-043-2226	WASHER, LOCK: RECEPTACLE BOX MTG (96906) MS35338-24	EA	4		*	*	*	*	*	*	*	*	22	9
0 00848	5310-637-9541	WASHER, LOCK: RETAINER TO BRACKET (96906) MS35338-46	EA	2		*	*	*	*	*	*	*	*	10	18
F 00849	5310-543-2705	WASHER, LOCK: STRAP MTG (96906) MS35338-25	EA	5		*	*	*	*	*	*	*	*	22	3
0 00850	5310-543-2705	WASHER, LOCK: TAILGATE STRAP, BRACKET AND FRAME (96906) MS35338-25	EA	22		*	*	*	*	*	*	*	*	12	10

(1) SMR CODE INDEX NO.	(2) FEDERAL STOCK NUMBER	(3) DESCRIPTION REFERENCE NO. & MFR. CODE	(4) UNIT OF ISSUE	(5) QTY INC IN UNIT PACK	(6) QTY INC IN UNIT	(7) 30-DAY DS MAINT ALLOWANCE (A)	(B)	(C)	(8) 30-DAY GS MAINT ALLOWANCE (A)	(B)	(C)	(9) 1-YR ALW PER EQUIP CNTG	(10) DEPOT MAINT ALW- PER EQUIP	(11) ILLUS- TRATION (A)	(B)
		USABLE ON CODE				1-20	21-50	51-100	1-20	21-50	51-100			FIG NO.	ITEM NO.
0 00851	5310-584-5272	WASHER, LOCK: VISE TO TAILGATE (96906) MS35338-48	EA	3		*	*	*	*	*	*	*	*	12	2
0 00852	5310-024-2206	WASHER, PANEL FASTENER SCREW: ACCESS DOOR (94222) 17-10014-11	EA	2		*	*	*	*	*	*	*	*	21	16
H 00853	5310-768-0318	NUT, PLAIN, HEXAGON: BODY MTG (96906) MS51967-14	EA	8		*	*	*	*	*	*	*	*	18	11
0 00854	5310-013-4530	NUT, PLAIN, HEXAGON: RETAINER CLIP MTG (96906) MS35649-62	EA	15		*	*	*	*	*	*	*	*	10	31
X20 00855	4940-062-8676	PLATE: DOOR BRACE (97403) 1300E9067-2	EA	8										17	16
0 00856	5320-117-6939	RIVET, SOLID: DOOR BRACE PLATE MTG (96906) MS20426AD3-5	EA	16		*	*	*	*	*	*	*	*	10	25
0 00857	5320-117-6852	RIVET, SOLID: LOOP MTG (96906) MS20470AD6-7	EA	2		*	*	*	*	*	*	*	*	11	23
0 00858	5320-117-7287	RIVET, SOLID: LOOP MTG (96906) MS20426AD6-7	EA	48		*	*	*	*	*	*	*	*	10	38
H 00859	5305-782-9495	SCREW, CAP, HEXAGON HEAD: BODY MTG (96906) MS90725-111	EA	8		*	*	*	*	*	*	*	*	18	7
0 00860	5305-043-6663	SCREW, MACHINE: RETAINER CLIP MTG (96906) MS35225-28	EA	15		*	*	*	*	*	*	*	*	10	5
X20 00861		SHIM: DOOR BRACE (97403) 13200E9067-1	EA	8										10	27
H 00862	5310-809-5998	WASHER, FLAT: BODY MTG (96906) MS27183-18	EA	8		*	*	*	*	*	*	*	*	18	8
H 00863	5310-639-8190	WASHER, LOCK: BODY MTG (96906) MS35298-111	EA	8		*	*	*	*	*	*	*	*	18	10
0 00864	5310-596-7674	WASHER, LOCK: RETAINER CLIP MTG (96906) MS35338-22	EA	15		*	*	*	*	*	*	*	*	10	36
0 00865	5310-024-2206	WASHER, PANEL FASTENER SCREW: OXYGEN CYLINDER ACCESS PLATE (94222) 17-10014-11	EA	2		*	*	*	*	*	*	*	*	16	8

(1) SMR CODE INDEX NO.	(2) FEDERAL STOCK NUMBER	(3) DESCRIPTION REFERENCE NO. & MFR. CODE	(4) UNIT OF ISSUE	(5) QTY INC IN UNIT PACK	(6) QTY INC IN UNIT	(7) 30-DAY DS MAINT ALLOWANCE (A)	(8) 30-DAY GS MAINT ALLOWANCE (A)	(9) 1-YR ALW PER EQUIP CNTG	(10) DEPOT MAINT ALW- PER EQUIP	(11) ILLUS- TRATION (A)	(B) ITEM NO.	
X2F 00866		WIRING, HARNESS: CONTROL PANEL TO POWER RECEPTACLE (16004) 33651	EA		1	1-20	21-50	51-100		22	2	
X2F 00867		WIRING, HARNESS: CONTROL PANEL TO POWER RECEPTACLE (16004) 33652	EA		1					22	11	
00868		GROUP 20 - POWER TAKE-OFF										
00869		2004 - POWER TAKE-OFF ASSEMBLY										
X2H 00870		BOX ASSEMBLY: POWER TAKE-OFF SUPPORT (97403) 13200E9178	EA		1							
X2H 00871		MEMBER: BOX ASSEMBLY, FRONT (97403) 13200E9180	EA		1					18	19	
X2H 00872		MEMBER: BOX ASSEMBLY, REAR (97403) 13200E9182	EA		1					18	17	
X2H 00873		RAIL: BOX ASSEMBLY, LEFT (97403) 13200E9179	EA		1					18	18	
X2H 00874		RAIL: BOX ASSEMBLY, RIGHT (97403) 13200E9181	EA		1					18	16	
H 00875	5320-117-6790	RIVET, SOLID: BOX ASSEMBLY MTG (88044) MS20470AD8-14	EA		12	*	*	*	*	*	18	15
X2F 00876		BRACKET ASSEMBLY: LINKAGE (97403) 13200E0927	EA		1							
X2F 00877		ARM, OPERATING (97403) 13200E949	EA		1					24	7	
X2F 00878		BRACKET, LINKAGE (97403) 13200E0928	EA		1					24	2	
X2F 00879		BUSHING, BRACKET TO SHAFT: LOWER (97403) 13200E0930	EA		1					24	13	
X2F 00880		BUSHING, BRACKET TO SHAFT: UPPER (97403) 13200E0929	EA		1					24	15	

(1) SMR CODE INDEX NO.	(2) FEDERAL STOCK NUMBER	(3) DESCRIPTION REFERENCE NO. & MFR. CODE	(4) UNIT OF ISSUE	(5) QTY IN UNIT PACK	(6) QTY INC IN UNIT	(7) 30-DAY DS MAINT ALLOWANCE (A)	(8) 30-DAY GS MAINT ALLOWANCE (A)	(9) 1-YR ALW PER EQUIP CNTG	(10) 1-YR DEPOT MAINT ALW- PER EQUIP	(11) ILLUS- TRATION (A)	(B) ITEM NO.		
		USABLE ON CODE				1-20	21-50	51-100	1-20	21-50	51-100	FIG NO.	
F 00881	5315-781-2005	KEY, MACHINE: OPERATING ARM TO SHAFT, 1/4 X 1/4 X 1 1/4 IN. LG (96906) MS20068-146	EA	1		*	*	*	*	*	*	24	9
X2F 00882	5315-879-1660	KEY, MACHINE: THROWOUT YOKE TO SHAFT (96906) MS20068-144	EA	2								24	10
F 00883	5315-298-1499	PIN, COTTER: SHAFT TO BRACKET MTG, 1/8 X 1 1/2 IN. LG (96906) MS24665-360	EA	2		*	*	*	*	*	*	24	5
F 00884	5305-269-3214	SCREW, CAP, HEXAGON HEAD: THROWOUT YOKE MTG (96906) MS90725-64	EA	2		*	*	*	*	*	*	24	11
F 00885	5305-249-0511	SETSCREW: OPERATING ARM TO SHAFT MTG, 1/4-20 THD SIZE, 1/4 IN. LG (96906) MS51017-63	EA	1		*	*	*	*	*	*	24	8
X2F 00886		SHAFT, TAKE-OFF ARM (97403) 13200E0973	EA	1								24	6
F 00887	5310-013-8542	WASHER, LOCK: THROWOUT YOKE MTG (96906) MS35333-25	EA	2		*	*	*	*	*	*	24	12
X2F 00888	2520-589-0574	YOKE, CLUTCH THROW (61208 125A	EA	1								24	14
X20 00889		GUARD ASSEMBLY: POWER DIVIDER (97403) 13200E0967	EA	1									
X20 00890		DOOR, ACCESS: GUARD (97403) 13200E0969	EA	1								23	8
X1 00891		GUARD (97403) 13200E0968	EA	1								23	7
X20 00892		HINGE, DOOR (97403) 13200E0970	EA	1								23	6
0 00893	5310-888-2878	NUT, SHEET SPRING: SCREW FASTENER (94222) 17-10015-14	EA	1		*	*	*	*	*	*	23	2
X20 00894		PLATE: DOOR STOP (97403) 13200E0971	EA	1								23	3
0 00895	5320-117-6951	RIVET, SOLID: SHEET SPRING NUT MTG AND REINFORCING STRIP AND HINGE MTG, 1/8 IN. DIA, 7/16 IN. LG (96906) MS20426AD4-6	EA	19		*	*	*	*	*	*	23	4

(1) SMR CODE INDEX NO.	(2) FEDERAL STOCK NUMBER	(3) DESCRIPTION REFERENCE NO. & MFR. CODE	(4) UNIT OF ISSUE	(5) QTY INC IN UNIT PACK	(6) QTY INC IN UNIT	(7) 30-DAY DS MAINT ALLOWANCE (A)	(7) 30-DAY DS MAINT ALLOWANCE (B)	(7) 30-DAY DS MAINT ALLOWANCE (C)	(8) 30-DAY GS MAINT ALLOWANCE (A)	(8) 30-DAY GS MAINT ALLOWANCE (B)	(8) 30-DAY GS MAINT ALLOWANCE (C)	(9) 1-YR ALW PER EQUIP CNTG	(10) DEPOT MAINT ALW- PER EQUIP	(11) ILLUS- TRATION (A)	(11) ILLUS- TRATION (B)
0 00896	5305-441-0236	SCREW, PANEL FASTENER: ACCESS DOOR (94222) 17-11-206-11	EA	1		*	*	*	*	*	*	*	*	23	10
M 0 00897		STRIP, REINFORCING MANUFACTURE FROM:	EA	2										23	5
P 0 00898	9515-267-1119	ALUMINUM STRIP, COLD ROLLED (30 IN. REQUIRED FOR EACH STRIP)	FT					SEE GRP 9501							
0 00899	5310-024-2206	WASHER, PANEL FASTENER SCREW (94222) 17-10014-11	EA	1		*	*	*	*	*	*	*	*	23	9
X20 00900		LINKAGE ASSEMBLY: UPPER, POWER DIVIDER (97403) 13200E0921	A	EA	1									23	1
X2F 00901	3120-661-6951	BEARING, SLEEVE: LEVER SHAFT (89856) F911-3	A	EA	1									31	7
X1 00902		BRACKET: LINKAGE (97403) 13200E0924	A	EA	1									31	6
X2F 00903	5355-667-6053	KNOB: LEVER	A	EA	1									31	12
X2F 00904		LEVER, OPERATING (97403) 13200E0922	A	EA	1									31	10
X2F 00905		LINK, OPERATING (97403) 13200E0923	A	EA	1									31	5
X2F 00906		PLATE, BEARING: LINKAGE TO PANEL (97403) 13200E9174	A	EA	1										
F 00907	5320-058-8462	RIVET, SOLID: BEARING PLATE MTG (96906) MS20470AD6-10	A	EA	4	*	*	*	*	*	*	*	*		
F 00908	5320-855-1316	RIVET, TUBULAR: SPRING MTG (96906) MS16535-158	A	EA	2	*	*	*	*	*	*	*	*		
M F 00909		SHAFT, LEVER (98255) D0921-1 MANUFACTURE FROM:	A	EA	1									31	9
P F 00910	9530-278-0702	ALUMINUM ALLOY ROD (14 5/8 IN. REQUIRED)	A	FT				SEE GRP 9501							

(1) SMR CODE INDEX NO.	(2) FEDERAL STOCK NUMBER	(3) DESCRIPTION REFERENCE NO. & MFR. CODE	(4) UNIT OF ISSUE	(5) QTY INC IN UNIT PACK	(6) QTY INC IN UNIT	(7) 30-DAY DS MAINT ALLOWANCE (A)	(7) 21-50 (B)	(7) 51-100 (C)	(8) 30-DAY GS MAINT ALLOWANCE (A)	(8) 21-50 (B)	(8) 51-100 (C)	(9) 1-YR ALW PER EQUIP CNTG	(10) DEPOT MAINT ALW- PER EQUIP	(11) ILLUS- TRATION (A)	(B) ITEM NO.
X2F 00911		SPRING, TENSION: LEVER LOCKING (97403) 13200E0926	A	EA	1										
X2F 00912		STUD, LEVER (97403) 13200E0925	A	EA	1									31	11
F 00913	5310-809-8536	WASHER, FLAT: LEVER SHAFT (96906) MS27183-24	A	EA	2	*	*	*	*	*	*	*	*	31	8
X20 00914		LINKAGE ASSEMBLY: UPPER POWER DIVIDER (16004) 33965	B	EA	1										
X20 00915		BELLCRANK (97403) 13200E0951	B	EA	1									43	17
X20 00916		BUSHING: PANEL (16004) 33963	B	EA	1									43	2
X20 00917	5340-985-0823	CLEVIS, ROD END (96906) MS35812-4	B	EA	1									43	6
X20 00918		KNOB: SHAFT LEVER (97403) 13200E9711	B	EA	1									43	1
0 00919	5310-732-0559	NUT, PLAIN, HEXAGON: CLEVIS LOCKING (96906) MS51968-8	B	EA	1	*	*	*	*	*	*	*	*	43	4
0 00920	5310-877-5795	NUT, SELF-LOCKING, HEXAGON: BELLCRANK TO SUPPORT (96906) MS21044N8	B	EA	1	*	*	*	*	*	*	*	*	43	20
0 00921	5315-839-5822	PIN, COTTER: CLEVIS PIN, 1/8 IN. X 1 IN. LG	B	EA	2	*	*	*	*	*	*	*	*	43	5
0 00922	5315-815-8840	PIN, STRAIGHT, HEADED: CLEVIS (96906) MS35810-34	B	EA	2	*	*	*	*	*	*	*	*	43	7
X20 00923		PLATE, NAME: GENERATOR CLUTCH SHIFT LINKAGE (16004) 33962	B	EA	1	SEE GRP 2210									
X20 00924		ROD: KNOB TO CLEVIS (97403)13200E0950	B	EA	2									43	3
0 00925	5305-269-3215	SCREW, CAP, HEXAGON HEAD: SUPPORT MTG (96906) MS90725-65	B	EA	1	*	*	*	*	*	*	*	*	43	22

(1) SMR CODE INDEX NO.	(2) FEDERAL STOCK NUMBER	(3) DESCRIPTION REFERENCE NO. & MFR. CODE	(4) USABLE ON CODE	(5) QTY INC UNIT OF ISSUE	(6) QTY INC UNIT PACK ISSUE	(7) 30-DAY DS MAINT ALLOWANCE (A) (B) (C)	(8) 30-DAY GS MAINT ALLOWANCE (A) (B) (C)	(9) 1-YR ALW PER EQUIP CNTGCY	(10) DEPOT MAINT ALN- PER EQUIP	(11) ILLUS- TRATION (A) (B)	FIG NO.	ITEM NO.
0 00926	5305-879-3825	SCREW, TAPPING, THREAD FORMING: GENERATOR CLUTCH LINKAGE NAMEPLATE MTG (96906) MS24637-1	B	EA	2	SEE GRP 2210						
X20 00927		SUPPORT: BELLCRANK (16004) 33960	B	EA	1						43	16
0 00928	5310-809-5997	WASHER, FLAT: BELLCRANK TO SUPPORT (96906) MS27183-17	B	EA	1	* * *	* * *	* * *	* * *		43	21
0 00929	5310-080-6004	WASHER, FLAT: SUPPORT MTG (96906) MS27183-14	B	EA	2	* * *	* * *	* * *	* * *		43	14
0 00930	5310-637-9541	WASHER, LOCK: SUPPORT MTG (96906) MS35338-46	B	EA	1	* * *	* * *	* * *	* * *		43	15
X2F 00931		POWER TAKE-OFF ASSEMBLY (97403) 13200E9031		EA	1							
P F 00932	4940-085-9053	RAFFLE, BEARING (16004) 30519	B	EA	1	* * 2	* * 2	6	5			
P F 00933	3110-107-7554	BEARING, BALL, ANNULAR (43334) 9507		EA	2	* * 2	* * 2	8	20	30	25	
P F 00934	3110-198-1767	BEARING, BALL, ANNULAR (38443) 307SZZ	B	EA	2	* * 2	* * 2	8	20	30	25	
P F 00935	3130-108-0684	BEARING UNIT, BALL, PILLOW BLOCK (57448) NF22		EA	2	* * 2	* * 2	8	20	30	9	
F 00936	5306-225-8502	BOLT, MACHINE: DRIVING RING TO PULLEY (96906) MS90725-38		EA	6	* * *	* * *	* * *	* * *	30	21	
F 00937	5306-225-8494	BOLT, MACHINE: SHAFT (96906) MS90725-29	B	EA	1	* * *	* * *	* * *	* * *			
X2F 00938		CLUTCH ASSEMBLY (61208) 19672		EA	1							
P F 00939	2520-757-1879	CONE ASSEMBLY, CLUTCH (61208) C545		EA	1	* * 2	* * 2	6	5	30	3	
P F 00940	3110-155-6749	BEARING, BALL, ANNULAR (61208) M219		EA	1	* * *	* * *	4	10	30	6	

(1) SMR CODE INDEX NO.	(2) FEDERAL STOCK NUMBER	(3) DESCRIPTION REFERENCE NO. & MFR. CODE	(4) UNIT OF ISSUE	(5) QTY INC IN UNIT PACK	(6) QTY INC IN UNIT	(7) 30-DAY DS MAINT ALLOWANCE (A)	(8) 30-DAY GS MAINT ALLOWANCE (A)	(9) 1-YR DEPOT MAINT ALW- PER EQUIP CNTG	(10) 1-YR DEPOT MAINT ALW- PER EQUIP CNTG	(11) ILLUS- TRATION (A)	(B) ITEM NO.				
		USABLE ON CODE				1-20	21-50	51-100	1-20	21-50	51-100	FIG NO.			
X1 00941	2520-496-2109	COLLAR, CLUTCH THROWOUT (61208) 4439	EA		1							30	8		
X2F 00942		NUT, PLAIN, HEXAGON: COLLAR ASSEMBLY (61208) M1930F	EA		2										
X2F 00943	3895-496-2017	RING, CLUTCH CONE (61208) A2329	EA		1							30	2		
X2F 00944	5340-496-2022	RING, RETAINING (61208) A2669G	A	EA	1							30	4		
X2F 00945		RING, SNAP (61208) A1004	EA		1							30	7		
F 00946	5305-044-1395	SCREW, CAP, HEXAGON HEAD: COLLAR ASSEMBLY (96906) MS51106-65	EA		2	*	*	*	*	*	*	*	*		
X2F 00947	2805-447-8859	SHIM: COLLAR ASSEMBLY (61208) 120C8	EA		2										
X2F 00948	2520-821-9464	SLEEVE, CONE (61208) A2340J	EA		1										
F 00949	5310-062-2668	WASHER, FLAT: BEARING RETAINER (61208) 2945	EA		1	*	*	*	*	*	*	*	30	5	
X2F 00950	3010-368-6470	COVER, VIBRATOR, CLUTCH (61208) A3760	EA		1								30	1	
P F 00951	3010-362-2950	DISC, CLUTCH (61208) A3507S	EA		3	*	2	2	*	2	2	18	15	30	31
X2F 00952	3895-368-6471	DISC, CLUTCH: ROLLER (61208) A2492	EA		1								30	33	
0 00953	4730-050-4207	FITTING, LUBRICATION: PILLOW BLOCK AND COLLAR (96906) MS15001-4	EA		4	*	*	*	*	*	*	*	*	30	10
0 00954	5315-423-8038	PIN, DRIVE: NAMEPLATE MTG (61208) 1333	EA		2	SEE GRP 2210									
F 00955	2520-325-7389	PIN, SPRING: SPRING ALIGNING (61208) M1927G	EA		4	*	*	*	*	*	*	*	*	30	37

(1) SMR CODE INDEX NO.	(2) FEDERAL STOCK NUMBER	(3) DESCRIPTION REFERENCE NO. & MFR. CODE	(4) USABLE ON CODE	(5) QTY INC UNIT OF ISSUE	(6) QTY INC IN UNIT	(7) 30-DAY DS MAINT ALLOWANCE (A)	(7) 30-DAY GS MAINT ALLOWANCE (B)	(7) 30-DAY GS MAINT ALLOWANCE (C)	(8) 30-DAY DS MAINT ALLOWANCE (A)	(8) 30-DAY GS MAINT ALLOWANCE (B)	(8) 30-DAY GS MAINT ALLOWANCE (C)	(9) 1-YR ALW PER EQUIP CNTG	(10) DEPOT MAINT ALW- PER EQUIP	(11) ILLUS- TRATION (A)	(B) ITEM NO.
X2F 00956	2520-352-6222	PLATE, FLOATING CLUTCH (61208) A3773		EA	1									30	32
X2F 00957		PLATE, HUB BACK (61208) A3774C		EA	1									30	39
X20 00958	3010-360-4155	PLATE, IDENTIFICATION: CLUTCH (61208) A2012	B	EA	1	SEE GRP 2210									
X20 00959		PLATE, NAME: TWIN DISC (61208) A2018	A	EA	1	SEE GRP 2210									
X2F 00960	5305-012-0628	SCREW, MACHINE: CLUTCH COVER MTG, 1/4-20 THD SIZE, 1/2 IN. LG (61208) M2023F		EA	3									30	29
F 00961	5305-725-3527	SETSCREW: BEARING TO PILLOW BLOCK (96906) MS51964-82		EA	2	*	*	*	*	*	*	*	*	30	11
F 00962	5305-281-4520	SETSCREW: HUB BACK PLATE TO SHAFT (61208) M2038AB		EA	1	*	*	*	*	*	*	*	*	30	30
X2F 00963		SPACER: PILOT BEARING SHAFT, 1 3/8 IN. ID, 1 3/4 IN. OD, 0.108 IN. THK (58923) E9029-9	A	EA	1									30	26
P F 00964	5340-597-0701	SPRING, HELICAL, COMPRESSION: RELEASE (61208) A2667		EA	4	*	*	*	*	*	*	2	4	30	38
X2F 00965	3895-662-8756	WASHER, THRUST (61208) A2492	A	EA	1										
X2F 00966	3010-368-6472	YOKE ASSEMBLY, CLUTCH ADJUSTING (61208) A168		EA	1										
X2F 00967	3010-368-6473	LEVER, CLUTCH, SHIFTER (61208) A3535		EA	6									30	13
F 00968	5315-948-9791	PIN: LEVER (61208) 105		EA	3	*	*	*	*	*	*	*	*	30	16
F 00969	5315-568-7609	PIN, LOCK: CLUTCH ASSEMBLY (61208) A2221		EA	1	*	*	*	*	*	*	*	*	30	36
F 00970	5315-814-3530	PIN, SPRING: CLEVIS PIN, 1/4 IN. DIA, 5/8 IN. LG 996906) MS16562-35		EA	3	*	*	*	*	*	*	*	*	30	34

(1) SMR CODE INDEX NO.	(2) FEDERAL STOCK NUMBER	(3) DESCRIPTION REFERENCE NO. & MFR. CODE	(4) UNIT OF ISSUE	(5) QTY INC IN UNIT PACK	(6) QTY INC IN UNIT	(7) 30-DAY DS MAINT ALLOWANCE (A)	(8) 30-DAY GS MAINT ALLOWANCE (A)	(9) 1-YR ALW PER EQUIP CNTG	(10) DEPOT MAINT ALW- PER EQUIP	(11) ILLUS- TRATION (A)	(B) (B) ITEM NO.				
		USABLE ON CODE				1-20	21-50	51-100	1-20	21-50	51-100	FIG NO.			
X2F 00971	3895-374-1006	ROLLER, CLUTCH LEVER (61208) A2331	EA		6							30	15		
X2F 00972	3010-597-3040	SPRING, HELICAL, COMPRESSION: PIN LOCKING (61208) 2424	EA		1							30	35		
X2F 00973	2520-292-4432	SPRING, HELICAL, TORSION: LEVER (61208) A2618	EA		3							30	14		
X2F 00974	3010-352-6219	YOKE, ADJUSTING (61208) A3759	EA		1							30	12		
X20 00975	4730-050-4208	FITTING, LUBRICATION: CLUTCH COLLAR (96906) MS15003-1	B	EA	2							30	10		
X20 00976	4730-050-4205	FITTING, LUBRICATION: PILLOW BLOCK, 1/4-28 THD SIZE, 45 DEGREE (96906) MS15001-3	B	EA	1							30	10		
P F 00977	2805-374-1029	GEAR, INTERNAL (61208) 6939		EA	1	*	*	*	*	*	*	4	5	30	23
X2F 00978		HOUSING (57448) P106	B	EA	2										
X2F 00979		KEY: SHAFT (16004) 30493		EA	1							30	18		
F 00980	5315-050-5759	KEY, MACHINE: SHAFT TO CONE SLEEVE (97297) 505759	A	EA	1	*	*	*	*	*	*	*	*	30	18
F 00981	5315-781-2017	KEY, MACHINE; SHAFT TO HUB, 5/16 X 5/16 X 2 IN. LG (96906) MS20068-200		EA	1	*	*	*	*	*	*	*	*	30	19
F 00982	5315-042-3263	KEY, MACHINE: SHAFT TO YOKE (96906) MS20067-171	A	EA	1	*	*	*	*	*	*	*	*	30	20
X2F 00983	4940-896-8972	NUT, POWER TAKE-OFF (16004) 9375	B	EA	1							30	28		
F 00984	5315-298-1481	PIN, COTTER: SHAFT (96906) MS24665-357	B	EA	1	*	*	*	*	*	*	*	*		
P F 00985	5340-598-6232	RING, RETAINING: BEARING (96906) MS16625-1315	B	EA	1	*	*	*	*	*	*	*	*	30	4

(1) SMR CODE INDEX NO.	(2) FEDERAL STOCK NUMBER	(3) DESCRIPTION REFERENCE NO. & MFR. CODE	(4) UNIT OF ISSUE	(5) QTY INC IN UNIT PACK	(6) QTY INC IN UNIT	(7) 30-DAY DS MAINT ALLOWANCE (A)	(7) 21-50 (B)	(7) 51-100 (C)	(8) 30-DAY GS MAINT ALLOWANCE (A)	(8) 21-50 (B)	(8) 51-100 (C)	(9) 1-YR ALW PER EQUIP CNTG	(10) DEPOT MAINT ALW- PER EQUIP	(11) ILLUS- TRATION (A)	(B) ITEM NO.
X2F 00986		RING, RETAINING: SHEAVE SPACER (80482) 5107-137	B	EA	1										
P F 00987	4940-971-4997	SEAL, OIL: BEARING (76654) 50352	B	EA	1	2	3	5	2	3	5	60	100		
P F 00988	2520-996-7168	SHAFT, POWER TAKE-OFF (16004) 30491	B	EA	1	*	*	*	*	*	*	4	5	30	17
P F 00989	4940-757-1886	SHAFT, SHOULDER: POWER TAKE-OFF (97403) 13200E9031-7	A	EA	1	*	*	2	*	*	2	6	5	30	17
X2F 00990		SHEAVE (16004) 30492	B	EA	1									30	24
X2F 00991		SPACER: BEARING (16004) 30488	B	EA	1										
X2F 00992		SPACER: BEARING (16004) 30490	B	EA	1										
X2F 00993		SPACER: SHEAVE (16004) 30489	B	EA	1									30	26
X2F 00994		WASHER, FLAT: SHAFT (16004) 31920	B	EA	1										
F 00995	5310-012-0214	WASHER, LOCK: DRIVING RING TO PULLEY (96906) MS35338-26		EA	6	*	*	*	*	*	*	*	*	30	22
X2F 00996	4940-861-3807	WASHER, SHAFT (16004) 23778	B	EA	1									30	27
X2F 00997	2520-734-7906	YOKE, HUB (78992) 516404	B	EA	1										
0 00998	5310-768-0319	NUT, PLAIN, HEXAGON: UPPER LINKAGE ASSEMBLY MTG (96906) MS51968-2	A	EA	2	*	*	*	*	*	*	*	*	23	12
F 00999	5310-045-1079	NUT, SELF-LOCKING, HEXAGON: HUB YOKE TO SHAFT (24617) 451079	A	EA	1	*	*	*	*	*	*	*	*	30	28
X2F 01000		PLATE, BEARING ANCHOR (97403) 13200E0942	A	EA	1									24	1

(1) SMR CODE INDEX NO.	(2) FEDERAL STOCK NUMBER	(3) DESCRIPTION REFERENCE NO. & MFR. CODE	(4) UNIT OF ISSUE	(5) INC IN UNIT PACK	(6) QTY INC IN UNIT	(7) 30-DAY DS MAINT ALLOWANCE (A) (B) (C)			(8) 30-DAY GS MAINT ALLOWANCE (A) (B) (C)			(9) 1-YR ALW PER EQUIP CNTG	(10) DEPOT MAINT ALW- PER EQUIP	(11) ILLUS- TRATION (A) (B) FIG NO.	ITEM NO.
X2F 01001	4940-856-7241	PULLEY, POWER TAKE-OFF (97403) 13200E9031-8	A	EA	1									30	24
F 01002	5305-226-7768	SCREW, CAP, HEXAGON HEAD: BEARING PLATE MTG (96906) MS90726-115	A	EA	2	*	*	*	*	*	*	*	*	24	4
0 01003	5305-267-8979	SCREW, CAP, HEXAGON HEAD: UPPER LINKAGE ASSEMBLY MTG (96906) MS90726-13	A	EA	2	*	*	*	*	*	*	*	*	23	14
0 01004	5305-014-5207	SCREW, TAPPING, THREAD FORMING: GUARD MTG (00000) 142507		EA	7	*	*	*	*	*	*	*	*	23	11
F 01005	5310-823-8803	WASHER, FLAT: HUB YOKE TO SHAFT (96906) MS27183-21	A	EA	1	*	*	*	*	*	*	*	*	30	27
0 01006		WASHER, FLAT: UPPER LINKAGE ASSEMBLY MTG (96906) MS27183-10	A	EA	2	*	*	*	*	*	*	*	*	23	13
F 01007	5310-012-0239	WASHER, LOCK: BEARING PLATE MTG (00000) 852850	A	EA	2	*	*	*	*	*	*	*	*	24	3

(1) SMR CODE INDEX NO.	(2) FEDERAL STOCK NUMBER	(3) DESCRIPTION	(4) UNIT OF ISSUE	(5) QTY INC UNIT	(6) QTY INC UNIT	(7) 30-DAY DS MAINT ALLOWANCE (A)	(7) 30-DAY DS MAINT ALLOWANCE (B)	(8) 30-DAY GS MAINT ALLOWANCE (A)	(8) 30-DAY GS MAINT ALLOWANCE (B)	(9) 1-YR ALW PER EQUIP CNTG	(10) DEPOT MAINT ALW- PER EQUIP	(11) ILLUS- TRATION (A)	(B)	FIG NO.	ITEM NO.
01008		GROUP 22 - BODY, CHASSIS OR HULL, AND ACCESSORY ITEMS													
01009		2202 - ACCESSORY ITEMS													
P O 01010	9905-205-2795	REFLECTOR, INDICATING. CLEARANCE: RED (96906) MS35387-1	EA	4	2	2	4	2	2	4	40	40	42	4	
0 01011	5305-883-0633	SCREW, TAPPING, THREAD FORMING: REFLECTOR MTG (96906) MS24617-11	EA	8	*	*	*	*	*	*	*	*	42	3	
01012		2210 - DATA PLATES													
X2F 01013		NAMEPLATE: OVERSPEED RESET (28835) DW5027	A	EA	1										
X20 01014		NAMEPLATE, RHEOSTAT (28835) 16DA1408		EA	1										
X20 01015		NAMEPLATE: WELDER GENERATOR (28835) AW239B		EA	1										
0 01016	5315-423-8038	PIN, DRIVE: NAME PLATE MTG (61208) 1333		EA	2	*	*	*	*	*	*	*			
0 01017	5315-423-3924	PIN, ESCUTECHON: GOVERNOR NAMEPLATE MTG (77260) X455		EA	2	*	*	*	*	*	*	*			
X20 01018		PLATE, GROUNDING: CONTROL PANEL (16004) 33972	B	EA	1										
X20 01019	3010-360-4155	PLATE, IDENTIFICATION: CLUTCH (61208) A2012	B	EA	1										
X2F 01020	9905-807-3712	PLATE, IDENTIFICATION: CORPS OF ENGINEERS	A	EA	1										
X20 01021		PLATE, INSTRUCTION: DECLUTCHER (97403) 13200E0961		EA	1										
X20 01022		PLATE, INSTRUCTION: GENERATOR ENGAGING AND DISENGAGING (97403) 13200E0962		EA	1										

(1) SMR CODE INDEX NO.	(2) FEDERAL STOCK NUMBER	(3) DESCRIPTION REFERENCE NO. & MFR. CODE	(4) USABLE ON CODE	(5) QTY INC UNIT OF ISSUE	(6) QTY INC IN UNIT	(7) 30-DAY DS MAINT ALLOWANCE (A)	(7) 30-DAY GS MAINT ALLOWANCE (B)	(7) 30-DAY GS MAINT ALLOWANCE (C)	(8) 30-DAY GS MAINT ALLOWANCE (A)	(8) 30-DAY GS MAINT ALLOWANCE (B)	(8) 30-DAY GS MAINT ALLOWANCE (C)	(9) 1-YR ALW PER EQUIP CNTG	(10) DEPOT MAINT ALN- PER EQUIP	(11) ILLUS- TRATION (A)	(11) ITEM NO. (B)
X20 01023	3810-317-6754	PLATE, INSTRUCTION: GOVERNOR OIL LEVER (77260) X1945		EA	1										
X20 01024		PLATE, INSTRUCTION: POINTER TO GENERATOR ENGAGING AND DISENGAGING (97403) 13200E0947	A	EA	1										
X20 01025	6115-025-3099	PLATE, INSTRUCTION: RHEOSTAT (28835) A891		EA	1										
X20 01026	3431-025-3097	PLATE, INSTRUCTION: RHEOSTAT (28835) AW579	B	EA	1										
X20 01027		PLATE, INSTRUCTION: THROTTLE (97403) 13200E0963	B	EA	1										
X20 01028		PLATE, INSTRUCTION: THROTTLE (16004) 31519	B	EA	1										
X20 01029		PLATE, NAME: GENERATOR CLUTCH SHIFT LINKAGE (16004) 33962	B	EA	1										
X20 01030	2990-246-9335	PLATE, NAME: GOVERNOR BODY (77260) X581		EA	1										
X20 01031		PLATE, NAME: OVERSPEED (28835) 8BW1571	B	EA	1										
X20 01032		PLATE, NAME: TWIN DISK (61208) A2018	A	EA	1										
X20 01033		PLATE, SWITCH (92866) BC158A	B	EA	1										
0 01034		RIVET, BLIND: GENERATOR POINTER INSTRUCTION PLATE MTG, .203 DIA X .255 LG (98255) PD5		EA	10	*	*	*	*	*	*	*	*		
0 01035	5305-067-9896	SCREW: OVERSPEED NAMEPLATE, SELF-TAPPING (96906) MS24621-55	B	EA	2	*	*	*	*	*	*	*	*		
0 01036	5305-840-5938	SCREW, DRIVE: RHEOSTAT NAMEPLATE AND INSTRUCTION PLATE MTG (96906) MS21318-19		EA	9	*	*	*	*	*	*	*	*		

(1) SMR CODE INDEX NO.	(2) FEDERAL STOCK NUMBER	(3) DESCRIPTION REFERENCE NO. & MFR. CODE	(4) UNIT OF ISSUE	(5) QTY INC IN UNIT PACK UNIT	(6) QTY INC IN UNIT	(7) 30-DAY DS MAINT ALLOWANCE (A) (B) (C)			(8) 30-DAY GS MAINT ALLOWANCE (A) (B) (C)			(9) 1-YR ALW PER EQUIP CNTGCTY	(10) DEPOT MAINT ALW- PER EQUIP	(11) ILLUS- TRATION (A) (B) FIG NO.	(B) ITEM NO.
0 01037	5305-011-3231	SCREW, DRIVE: TWIN DISK NAMEPLATE MTG (61208) 1333	EA	2		*	*	*	*	*	*	*	*		
0 01038	5305-855-0966	SCREW, TAPPING, THREAD CUTTING: DECLUTCHER INSTRUCTION PLATE MTG (96906) MS24629-39	EA	2		*	*	*	*	*	*	*	*		
F 01039	5305-855-0966	SCREW, TAPPING, THREAD CUTTING: OVERSPEED RESET NAMEPLATE MTG (96906) MS24629-39	A	EA	2	*	*	*	*	*	*	*	*		
F 01040	5305-057-9612	SCREW, TAPPING, THREAD FORMING: CORPS OF ENGINEERS PLATE MTG (96906) MS24621-30	EA	4		*	*	*	*	*	*	*	*		
0 01041	5305-879-3825	SCREW, TAPPING, THREAD FORMING: GENERATOR CLUTCH SHIFT LINKAGE NAMEPLATE MTG (96906) MS24637-1	B	EA	2	*	*	*	*	*	*	*	*		
0 01042	5305-879-3825	SCREW, TAPPING, THREAD FORMING: GROUNDING PLATE MTG (96906) MS24637-1	B	EA	2	*	*	*	*	*	*	*	*		
0 01043	5305-067-9896	SCREW, TAPPING, THREAD FORMING: THROTTLE INSTRUCTION PLATE MTG (96906) MS24621-55	B	EA	4	*	*	*	*	*	*	*	*		
0 01044	5305-855-1443	SCREW, TAPPING, THREAD FORMING: WELDER NAMEPLATE MTG (96906) MS24627-10	EA	4		*	*	*	*	*	*	*	*		
01045		GROUP 42 - ELECTRICAL EQUIPMENT													
01046		4216 - MISCELLANEOUS WIRING AND FITTINGS													
X20 01047		CABLE, ELECTRICAL: BATTERY CHARGING (00000) 7351202	EA	1										21	7
X20 01048	5940-501-8369	CLIP, TERMINAL (76545) 11C	EA	2										21	9
X20 01049	5935-258-9156	CONNECTOR, PLUG, ELECTRICAL: TWO MALE CONTACTS (00000) 7728882	EA	1										21	8
0 01050	5310-761-6882	NUT, PLAIN, HEXAGON: CLIP TO TERMINAL 1/4-20 THD SIZE (96906) MS51967-2	EA	2		*	*	*	*	*	*	*	*	21	11

(1) SMR CODE INDEX NO.	(2) FEDERAL STOCK NUMBER	(3) DESCRIPTION REFERENCE NO. & MFR. CODE	(4) UNIT OF ISSUE UNIT OF ISSUE	(5) QTY INC IN UNIT PACK UNIT OF ISSUE	(6) QTY INC IN UNIT	(7) 30-DAY DS MAINT ALLOWANCE (A) (B) (C)	(8) 30-DAY GS MAINT ALLOWANCE (A) (B) (C)	(9) 1-YR ALW PER 100 EQUIP CNTG	(10) DEPOT MAINT ALW- PER 100 EQUIP	(11) ILLUS- TRATION (A) (B)	FIG NO.	ITEM NO.		
0 01051	5305-988-1721	SCREW, MACHINE: CLIP TO TERMINAL (96906) MS35206-277	EA	2	*	*	*	*	*	*	21	13		
0 01052	5940-812-5186	TERMINAL, LUG: STYLE 11, NO. 2 TO 1 AWG	EA	2	*	*	*	*	*	*	21	10		
0 01053	5310-582-5965	WASHER, LOCK: CLIP TO TERMINAL (96906) MS35338-44	EA	2	*	*	*	*	*	*	21	12		
0 01054	5310-877-5797	NUT, SELF-LOCKING HEXAGON: SLAVE RECEPTACLE MTG (96906) MS21044-N3	EA	4	*	*	*	*	*	*	21	24		
P O 01055	4940-745-7625	RECEPTACLE AND CABLE, BATTERY CHARGING: SLAVE (28835) 8BW1291	EA	1	*	*	2	*	*	2	6	5	21	1
P O 01056	5935-295-6403	CONNECTOR, RECEPTACLE, ELECTRICAL (00000) 7321299	EA	1	*	*	2	*	*	2	6	5	21	25
0 01057	5305-989-7435	SCREW, MACHINE: SLAVE RECEPTACLE MTG (96906) MS35207-264	EA	4	*	*	*	*	*	*	21	22		
0 01058	5310-043-2226	WASHER, LOCK: SLAVE RECEPTACLE MTG (96906) MS35338-24	EA	4	*	*	*	*	*	*	21	23		
01059		GROUP 44 - WELDING EQUIPMENT												
01060		4400 - ARC WELDER												
X2F 01061		BAR: GENERATOR ADJUSTING (97403) 13200E0943	EA	2							32	13		
X2F 01062		BAR: GENERATOR TIE (97403) 13200E0944	EA	2							32	16		
X2F 01063		BASE ASSEMBLY: GENERATOR (97403) 13200E0941	EA	1							32	17		
X20 01064		BOLT, EYE: GENERATOR LIFTING (28835) 6FW3860	B	EA	1						44	31		
X20 01065		BOLT, EYE: MAIN GENERATOR (28835) A3434	A	EA	1						34	10		

(1) SMR CODE INDEX NO.	(2) FEDERAL STOCK NUMBER	(3) DESCRIPTION REFERENCE NO. & MFR. CODE	(4) USABLE ON CODE	(5) QTY INC UNIT OF ISSUE	(6) QTY INC UNIT OF ISSUE	(7) 30-DAY DS MAINT ALLOWANCE (A)	(7) 30-DAY GS MAINT ALLOWANCE (B)	(7) 30-DAY GS MAINT ALLOWANCE (C)	(8) 30-DAY GS MAINT ALLOWANCE (A)	(8) 30-DAY GS MAINT ALLOWANCE (B)	(8) 30-DAY GS MAINT ALLOWANCE (C)	(9) 1-YR ALW PER EQUIP CNTG	(10) DEPOT MAINT ALN- PER EQUIP	(11) ILLUS- TRATION (A)	(11) ITEM NO. (B)
X2H 01066		DYNAMOTOR, WELDER (28835) 8BW1584	B	EA	1										
X2F 01067		BOX ASSEMBLY: GENERATOR COVER (97403) 13200E0917	B	EA	1	SEE GRP 4405									
X2F 01068	5315-042-3286	KEY, MACHINE: GENERATOR SHEAVE (96906) MS20067-250	8	EA	1	SEE GRP 4404									
X20 01069		NAMEPLATE: WELDER GENERATOR (28835) AW239B	B	EA	1	SEE GRP 2210									
X2F 01070		PULLEY: GENERATOR DRIVE (16004) 35555	B	EA	1	SEE GRP 4404									
0 01071	5305-855-1443	SCREW, TAPPING, THREAD FORMING: WELDER SERIAL NO. PLATE MTG (96906) MS24627-10	B	A	4	SEE GRP 2210									
X2F R 01072		DYNAMOTOR, WELDER (28835) 8BW-1325	A	EA	1										
X2F 01073		PULLEY: GENERATOR DRIVE (28835) BM23791	A	EA	1	SEE GRP 4404									
F 01074	5310-763-8905	NUT, PLAIN, HEXAGON: ADJUSTING SCREW (96906) MS51968-20		EA	4	*	*	*	*	*	*	*	*	32	11
F 01075	5310-763-8921	NUT, PLAIN, HEXAGON: GENERATOR BASE MTG (96906) MS51967-23		EA	4	*	*	*	*	*	*	*	*	32	15
F 01076	5310-732-0560	NUT, PLAIN, HEXAGON: GENERATOR LEG TO TIE BAR (96906) MS51968-14		EA	4	*	*	*	*	*	*	*	*	32	9
F 01077	5320-117-5522	RIVET, SOLID: SHIM TO GENERATOR BASE MTG 1/4 IN. DIA, COUNTER SUNK HEAD, 3/8 IN. GRIP	A	EA	16	*	*	*	*	*	*	*	*	32	22
F 01078	5305-725-4133	SCREW,CAP,HEXAGON HEAD: GENERATOR ADJUSTING (96906) MS90726-168	A	EA	4	*	*	*	*	*	*	*	*	32	26
F 01079	5305-725-4138	SCREW,CAP, HEXAGON HEAD: GENERATOR ADJUSTING (96906) MS90726-170	B	EA	4	*	*	*	*	*	*	*	*	32	26
F 01080	5305-071-1769	SCREW, CAP, HEXAGON HEAD: GENERATOR BASE MTG (96906) MS90725-115		EA	2	*	*	*	*	*	*	*	*	32	14

(1) SMR CODE INDEX NO.	(2) FEDERAL STOCK NUMBER	(3) DESCRIPTION REFERENCE NO. & MFR. CODE	(4) USABLE ON CODE	(5) QTY INC UNIT OF ISSUE	(6) QTY INC UNIT OF ISSUE	(7) 30-DAY DS MAINT ALLOWANCE (A)	(7) 30-DAY DS MAINT ALLOWANCE (B)	(7) 30-DAY DS MAINT ALLOWANCE (C)	(8) 30-DAY GS MAINT ALLOWANCE (A)	(8) 30-DAY GS MAINT ALLOWANCE (B)	(8) 30-DAY GS MAINT ALLOWANCE (C)	(9) 1-YR ALW PER EQUIP CNTG	(10) DEPOT MAINT ALW- PER EQUIP	(11) ILLUS- TRATION (A)	(B) ITEM NO.
F 01081	5305-071-1776	SCREW, CAP, HEXAGON HEAD: GENERATOR BASE MTG (96906) MS90725-123		EA	2	*	*	*	*	*	*	*	*	32	20
F 01082	5305-269-2808	SCREW, CAP, HEXAGON HEAD: SHIM MTG (96906) MS90726-65		EA	2	*	*	*	*	*	*	*	*	32	25
X2F 01083		SHIM: GENERATOR (97403) 13200E0945		EA	16									32	21
F 01084	5310-809-5998	WASHER, FLAT: GENERATOR BASE MTG (96906) MS27183-18		EA	4	*	*	*	*	*	*	*	*	32	19
F 01085	5310-721-3682	WASHER, FLAT: GENERATOR LEG TO TIE BAR (96906) MS15795-823		EA	4	*	*	*	*	*	*	*	*	32	12
F 01086	5310-655-9649	WASHER, FLAT: SHIM MTG (19207) 7058898	B	EA	2	*	*	*	*	*	*	*	*	32	23
X20 01087		WASHER, LIFTING EYE: NONMETALLIC (28835) AW342	A	EA	1									34	9
F 01088	5310-584-5272	WASHER, LOCK: GENERATOR BASE MTG (96906) MS35338-29		EA	4	*	*	*	*	*	*	*	*	32	18
F 01089	5310-543-5713	WASHER, LOCK: GENERATOR LEG TO TIE BAR (96906) MS35338-51	B	EA	4	*	*	*	*	*	*	*	*	32	10
F 01090	5310-013-1046	WASHER, LOCK: GENERATOR TO BASE MTG (96906) MS35338-32	A	EA	4	*	*	*	*	*	*	*	*	32	10
F 01091	5310-637-9541	WASHER, LOCK: SHIM MTG (96906) MS35338-46	B	EA	2	*	*	*	*	*	*	*	*	32	24
		4401 - ROTOR ASSEMBLY													
P H R 01093	3431-085-8955	ARMATURE ASSEMBLY (28835) 8BW729	B	EA	1				*	*	*	4	5		
P H 01094	3110-107-7567	BEARING, BALL, ANNULAR: GENERATOR AND WELDER SHAFT (288350) 8BW406	A	EA	2	SEE GRP 4405									
X2D 01095	6115-256-3829	COMMUTATOR: 85 DIVISION (28835) BW219		EA	1							*	*	33	6

(1) SMR CODE INDEX NO.	(2) FEDERAL STOCK NUMBER	(3) DESCRIPTION REFERENCE NO. & MFR. CODE	(4) USABLE ON CODE	(5) QTY INC UNIT OF ISSUE	(6) QTY INC IN UNIT	(7) 30-DAY DS MAINT ALLOWANCE (A)	(7) 30-DAY GS MAINT ALLOWANCE (B)	(7) 30-DAY GS MAINT ALLOWANCE (C)	(8) 30-DAY DS MAINT ALLOWANCE (A)	(8) 30-DAY GS MAINT ALLOWANCE (B)	(8) 30-DAY GS MAINT ALLOWANCE (C)	(9) 1-YR ALW PER EQUIP CNTG	(10) DEPOT MAINT ALN- PER EQUIP	(11) ILLUS- TRATION (A)	(11) ITEM NO. (B)
X2D 01096		COMMUTATOR: 29 DIVISION (28835) BW887B		EA	1							*	*	33	4
X2D 01097		DISK, ARMATURE CORE EXCITER (28835) CW1158		EA	280							*	*		
X2H 01098		FAN: GENERATOR VENTILATION (28835) CW860		EA	1	SEE GRP 4406									
X2D 01099	6115-361-7827	FLANGE, CORE EXCITER (28835) BW687		EA	4							*	*		
X2D 01100	5970-795-1753	INSULATION: EXCITER (28835) AAW1556-4	B	EA	43							*	*		
X2D 01101		INSULATION, COIL (28835) 8BW274-17	B	EA	33							*	*		
X2D 01102	5970-795-1752	INSULATION SHEET, ELECTRICAL: EXCITER (28835) AAW2704-1	B	EA	43							*	*		
X2D 01103		INSULATION, SLEEVING, ELECTRICAL (28835) CW661		EA	1							*	*		
X2D 01104		INSULATION, SLOT (28835) 6FW2456-5	A	EA	3							*	*		
X2D 01105		INSULATION, SLOT: GENERATOR (28835) 6FW2450-5	B	EA	33							*	*		
X2D 01106		INSULATOR: CORE FLANGE (28835) 5CW3404	B	EA	1										
X2D 01107	5970-429-0954	INSULATOR, DISK (28835) CW1159		EA	2							*	*		
X2D 01108	5970-793-7805	INSULATOR, DISK (28835) 5CW3403		EA	1							*	*		
X2D 01109		INSULATOR, DISK: STEEL (28835) CW757		EA	60							*	*		
X2D 01110	5975-319-4176	INSULATOR, PLATE: FIBER (28835) CW760		EA	2							*	*		

(1) SMR CODE INDEX NO.	(2) FEDERAL STOCK NUMBER	(3) DESCRIPTION REFERENCE NO. & MFR. CODE	(4) USABLE ON CODE	(5) QTY INC UNIT OF ISSUE	(6) QTY INC UNIT OF ISSUE	(7) 30-DAY DS MAINT ALLOWANCE (A) (B) (C)			(8) 30-DAY GS MAINT ALLOWANCE (A) (B) (C)			(9) 1-YR ALW PER EQUIP CNTGCTY	(10) DEPOT MAINT ALW- PER EQUIP	(11) ILLUS- TRATION (A) (B) FIG NO.	ITEM NO.
X2D 01111		KEY: STEEL DISK (28835) 8BW1189-5	B	EA	1						*	*			
F 01112	5310-596-5182	NUT, PLAIN, HEXAGON: SHAFT END (28835) 5B48	A	EA	2	*	*	*	*	*	*	*	*	33	1
X2H 01113		POLEPIECE, REVOLVING (28835) 8BW733		EA	4										
X2H 01114	6105-354-2365	RING, ELECTRICAL CONTACT (28835) 35J24		EA	1									33	21
X2D 01115		RING, WINDING, DAMPER (28835) 5CW1894		EA	2						*	*			
H 01116	5305-276-8354	SCREW, CAP, SOCKET HEAD: POLEPIECE MTG. 1/2-13 THD SIZE, 3 1/2 IN. LG		EA	8				*	*	*	*	*		
D 01117		SCREW, MACHINE: END PLATE MTG, CADMIUM OR ZINC PLATED, 1/4-20 THD SIZE, 1 9/16 IN. LG (28835) NW1471	A	EA	6						*	*		33	3
X2D 01118		SHAFT, ARMATURE (28835) 8BW1261	A	EA	1						*	*		33	7
X2D 01119		SHAFT, ARMATURE (28835) 8BW728	B	EA	1						*	*		33	7
X2D 01120		SPACER: BASE TO EXCITER CORE FLANGE (28835) 4DW371		EA	1						*	*			
X2D 01121		WEDGE, CORE, EXCITER (28835) DW2083-1		EA	43						*	*			
X2D 01122	6115-371-5472	WEDGE, ELECTRICAL, WINDING GENERATOR (28835) W1934		EA	66						*	*			
P H 01123	5970-698-7184	INSULATOR, PLATE (28835) AW7208		EA	4				*	2	2	12	20	26	2
X2H 01124	5999-458-7905	POLE, PIECE, MAGNET: EXCITER FIELD (28835) BW97		EA	4									26	3
H 01125	5305-269-3215	SCREW, CAP, HEXAGON HEAD: POLEPIECE MTG (96906) MS90725-65		EA	4				*	*	*	*	*	26	20

(1) SMR CODE INDEX NO.	(2) FEDERAL STOCK NUMBER	(3) DESCRIPTION REFERENCE NO. & MFR. CODE	(4) UNIT OF ISSUE	(5) QTY IN UNIT PACK	(6) QTY INC IN UNIT	(7) 30-DAY DS MAINT ALLOWANCE (A) (B) (C)	(8) 30-DAY GS MAINT ALLOWANCE (A) (B) (C)	(9) 1-YR ALW PER EQUIP CNTG	(10) DEPOT MAINT ALW- PER EQUIP	(11) ILLUS- TRATION (A) (B) FIG NO. ITEM NO.
P H 01126	6115-354-2313	WINDING, GENERATOR FIELD (28835) DATA1512	EA		4		* 2 2	12	20	26 1
01127		4402 - STATOR ASSEMBLY								
X2H 01128		COIL: MAIN GENERATOR, LEFT HAND (28835) 8BW242	EA		1					25 45
X2H 01129		COIL: MAIN GENERATOR, RIGHT HAND AND BOTTOM (28835) 8BW240	EA		2					25 37
X2H 01130		COIL: MAIN GENERATOR, TOP (28835) 8BW246	EA		1					25 38
X2H 01131		COIL ASSEMBLY: LEFT HAND (28835) 8BW800	EA		1					25 28
X2H 01132		COIL ASSEMBLY: RIGHT HAND (28835) 8BW801	EA		1					25 46
X2H 01133		INSULATOR: SHUNT WINDING (28835) BW912	EA		2					25 20
X2H 01134		PLUG, HAT: GENERATOR HOUSING, 4-1/2 IN. (28835) 8BW897	EA		2					25 32
X2H 01135		PLUG, HAT: GENERATOR HOUSING, 5-1/2 IN. (28835) 8BW264	EA		2					25 34
X2H 01136		POLE PIECE (28835) CW208	EA		4					25 35
H 00137	5305-269-3215	SCREW, CAP, HEXAGON HEAD: PLUG HAT MGT (96906) MS90725-65	EA		12		* * *	* * *		25 15
X2H 01138		STATOR: MOTOR END (28835) DATA1301	EA		1					26 29
X2H 01139		STRIP, INSULATION: SHUNT WINDING (28835) BW913 (AS REQUIRED)	EA							25 31

(1) SMR CODE INDEX NO.	(2) FEDERAL STOCK NUMBER	(3) DESCRIPTION REFERENCE NO. & MFR. CODE	(4) UNIT OF ISSUE	(5) QTY INC IN UNIT PACK	(6) QTY INC IN UNIT	(7) 30-DAY DS MAINT ALLOWANCE (A)	(8) 30-DAY GS MAINT ALLOWANCE (A)	(9) 1-YR ALW PER EQUIP CNTG	(10) DEPOT MAINT ALW- PER EQUIP	(11) ILLUS- TRATION (A)	(B) ITEM NO.					
						USABLE ON CODE	1-20	21-50	51-100	1-20	21-50	51-100	100 EQUIP CNTG	100 EQUIP	FIG NO.	ITEM NO.
X2H 01140		WINDING: SHUNT (28835) 2005	EA		2										25	29
X2H 01141		WRAPPER: COMPOUND WINDING COIL (28835) BW354	EA		2										25	33
X2H 01142		WRAPPER: INTER POLE WINDING (28835) 8BW348	EA		4										25	36
01143		4403 - BRUSH HOLDER ASSEMBLY														
X2F 01144	5977-252-8858	HOLDER ASSEMBLY, ELECTRICAL CONTACT BRUSH (28835) J397G	EA		1											
X2F 01145	5977-285-0953	ARM ASSEMBLY, TENSION, SLIP RING BRUSH (28835) J395	EA		4										26	46
P F 01146	5977-284-7643	ARM, ELECTRICAL BRUSH (28835) AW634	EA		4	*	2	2	*	2	2	16	20	26	25	
X1 01147	6115-354-2350	BEARING, SLEEVE: BRUSH RING MTG (28835) J347	EA		1										26	42
X1 01148		BEARING, SLEEVE: BRUSH RING MTG (28835) J750	EA		1										26	39
X1 01149	6115-374-5127	BEARING, SLEEVE: SPACER BRUSH RING MTG (28835) J346	EA		1										26	43
X1 01150	6115-374-5147	BEARING, SLEEVE: SPACER BRUSH RING MTG (28835) J569	EA		1										26	41
P O 01151	5977-361-7784	BRUSH, ELECTRICAL CONTACT: DC (28835) DW825	EA		4	8	17	33	8	17	33	400	400	34	19	
P O 01152	5977-240-0381	BRUSH, ELECTRICAL CONTACT: EXCITER (28835) AAP16A	EA		4	8	17	33	8	17	33	400	400	34	20	
X2F 01153	5977-447-4202	BUSHING, SLEEVE: TENSION LEVER SCREW (28835) AW667A	EA		8										26	26
X2F 01154	5977-374-5132	HOLDER ASSEMBLY, ELECTRICAL CONTACT BRUSH (28835) J392A	EA		2										26	38

(1) SMR CODE INDEX NO.	(2) FEDERAL STOCK NUMBER	(3) DESCRIPTION REFERENCE NO. & MFR. CODE	(4) UNIT OF ISSUE	(5) QTY INC IN UNIT PACK	(6) QTY INC IN UNIT	(7) 30-DAY DS MAINT ALLOWANCE (A) (B) (C)			(8) 30-DAY GS MAINT ALLOWANCE (A) (B) (C)			(9) 1-YR ALW PER 100 EQUIP CNTG	(10) DEPOT MAINT ALW- PER 100 EQUIP	(11) ILLUS- TRATION (A) (B) FIG NO.	(B) ITEM NO.
X1 01155	5977-429-0936	HOLDER, ELECTRICAL, CONTACT BRUSH (28835) AW696	EA		2									26	38
P F 01156	5970-699-9618	INSULATOR, BRUSH HOLDER STUD (28835) AW626	EA		4	2	2	4	2	2	4	40	40	26	37
P F 01157	5970-374-5128	INSULATOR, BUSHING (28835) J348	EA		2	*	2	2	*	2	2	20	20	26	49
F 01158	5310-194-8191	NUT, PLAIN, HEXAGON: BRUSH ARM MTG, 1/4-20 THD SIZE	EA		8	*	*	*	*	*	*	*	*	26	44
X2F 01159	5977-257-4055	RING, HOLDER, ELECTRICAL BRUSH (28835) J144A	EA		1									26	40
X2F 01160	5977-374-5043	RING, HOLDER, ELECTRICAL BRUSH: INNER (28835) AW630	EA		1									26	36
X2F 01161	5977-496-5178	RING, HOLDER, ELECTRICAL BRUSH: OUTER (28835) AW631A	EA		1									26	48
F 01162	5305-225-3840	SCREW, CAP, HEXAGON: BRUSH ARM MTG (96906) MS90725-7	EA		8	*	*	*	*	*	*	*	*	26	27
F 01163	5305-269-3218	SCREW, CAP, HEXAGON HEAD: BRUSH RING MTG (96906) MS90725-68	EA		2	*	*	*	*	*	*	*	*	26	28
F 01164		SCREW, CAP, HEXAGON HEAD: BRUSH RING MTG, 3/8-16 THD SIZE, 2-1/2 IN. LG, HEAD DRILLED AND TAPPED NO. 10-32 THD SIZE (28835) J598	EA		2	*	*	*	*	*	*	*	*	26	30
F 01165	5305-988-1721	SCREW, MACHINE: BRUSH HOLDER TO RING (96906) MS35206-277	EA		8	*	*	*	*	*	*	*	*	26	22
F 01166	5305-052-6913	SCREW, TAPPING, THREAD CUTTING: FIELD AND BRUSH LEAD TO BRUSH HOLDER (96906) MS24629-33	EA		12	*	*	*	*	*	*	*	*	26	47
P F 01167	5977-664-4992	SPRING, HOLDER, TORSION: BRUSH (28835) W799D92	EA		2	*	2	2	*	2	2	20	40	26	45
P F 01168	3432-564-6741	SPRING, HELICAL, TORSION: BRUSH TENSION (28835) W799D91	EA		8	2	3	7	2	3	7	80	80	26	24

(1) SMR CODE INDEX NO.	(2) FEDERAL STOCK NUMBER	(3) DESCRIPTION REFERENCE NO. & MFR. CODE	(4) UNIT OF ISSUE	(5) QTY INC IN UNIT PACK	(6) QTY INC IN UNIT	(7) 30-DAY DS MAINT ALLOWANCE (A) (B) (C)			(8) 30-DAY GS MAINT ALLOWANCE (A) (B) (C)			(9) 1-YR ALW PER 100 EQUIP CNTGCTY	(10) DEPOT MAINT ALW- PER 100 EQUIP	(11) ILLUS- TRATION (A) (B) FIG NO. ITEM NO.	
F 01169	5310-809-4061	WASHER, FLAT: BRUSH RING MTG (96906) MS27183-15	EA	13		*	*	*	*	*	*	*	*	26	32
F 01170	5310-527-3289	WASHER, LOCK: BRUSH HOLDER TO RING MTG (96906) MS35333-23	EA	4		*	*	*	*	*	*	*	*	26	21
F 01171	5310-407-9566	WASHER, LOCK: BRUSH RING MTG (96906) MS35338-46	EA	4		*	*	*	*	*	*	*	*	26	31
F 01172	5310-582-5965	WASHER, LOCK: BRUSH RING MTG (96906) MS35338-44	EA	4		*	*	*	*	*	*	*	*	26	34
P F 01173	5330-202-1386	WASHER, NONMETALLIC: BRUSH RING MTG (28835) A25	EA	14		3	6	12	3	6	12	140	280	26	33
P F 01174	5977-735-6143	WASHER, SPRING ADJUSTING: BRUSH HOLDER (28835) AW638C	EA	8		2	2	3	2	2	3	32	40	26	23
P F 01175	5977-757-1891	HOLDER ASSEMBLY, ELECTRICAL CONTACT BRUSH (28835) 8BW10A	EA	1		*	*	*	*	*	*	4	5		
P O 01176	5977-655-2555	BRUSH, ELECTRICAL CONTACT: AC (28835) AW1470	EA	4		8	17	33	8	17	33	400	400	34	18
X2H 01177		CLAMP: BRUSH HOLDER RING MTG (28835) 12CW74A	EA	4										25	13
P F 01178	5977-038-3118	HOLDER, ELECTRICAL, CONTACT BRUSH (28835) AW1156	EA	4		*	2	2	*	2	2	16	20	26	35
X1 01179	5977-319-0342	ARM, ELECTRICAL BRUSH: WELDER (28835) AW732	EA	4										25	25
X2F 01180	5977-447-4202	BUSHING, SLEEVE (28835) AW667A	EA	4										25	26
F 01181	5310-194-8191	NUT, PLAIN, HEXAGON: BRUSH ARM AND SPRING MTG. 1/4 IN. 20 THD SIZE	EA	4		*	*	*	*	*	*	*	*	25	18
X2F 01182	5977-429-0936	PLATE AND GUIDE (28835) AW696	EA	1										25	20
F 01183	5305-068-0498	SCREW, CAP, HEXAGON HEAD: BRUSH LEAD TO BRUSH HOLDER MTG (96906) MS90725-1	EA	4		*	*	*	*	*	*	*	*	25	16

(1) SMR CODE INDEX NO.	(2) FEDERAL STOCK NUMBER	(3) DESCRIPTION REFERENCE NO. & MFR. CODE	(4) UNIT OF ISSUE UNIT OF ISSUE	(5) QTY INC IN UNIT PACK UNIT ISSUE	(6) QTY INC IN UNIT	(7) 30-DAY DS MAINT ALLOWANCE (A) (B) (C)			(8) 30-DAY GS MAINT ALLOWANCE (A) (B) (C)			(9) 1-YR ALW PER EQUIP CNTGCTY	(10) DEPOT MAINT ALW- PER EQUIP	(11) ILLUS- TRATION (A)	(B) ITEM NO.
F 01184	5305-225-3840	SCREW, CAP, HEXAGON HEAD: FIELD LEAD TO BRUSH HOLDER MTG (96906) MS90725-7	EA	4		*	*	*	*	*	*	*	*	25	27
P F 01185	5977-598-9051	SPRING, HELICAL, TORSION: BRUSH (28835) W799F113	EA	4		2	2	4	2	2	4	40	80	25	24
F 01186	5310-351-1067	WASHER, SPRING ADJUSTING, BRUSH HOLDER (28835) AW638A	EA	4		*	*	*	*	*	*	*	*	25	23
F 01187	5310-619-3555	NUT, PLAIN, HEXAGON: BRUSH HOLDER MTG, 1/4-20 THD SIZE	EA	12		*	*	*	*	*	*	*	*	25	22
X2H 01188		RING: BRUSH HOLDER MTG (28835) 12CW962	EA	1										25	43
H 01189	5305-069-8495	SCREW, CAP, HEXAGON HEAD: BRUSH HOLDER CLAMP	EA	4					*	*	*	*	*	25	14
X2F 01190		SCREW, MACHINE: BRUSH HOLDER MTG (28853) 5OMS310	EA	12										25	42
X2F 01191		SPACER (28835) AW1683	EA	4										25	17
X2F 01192	6115-293-5742	SPACER: BRUSH HOLDER (28835) AW740	EA	4										25	19
F 01193	5305-855-0974	WASHER LOCK: BRUSH HOLDER MTG (96906) MS24629-25	EA	12		*	*	*	*	*	*	*	*	25	21
X2F 01194		LEAD, BRUSH HOLDER (28835) 8BW797	EA	1										25	44
H 01195	5305-010-2732	SETSCREW: BRUSH RING MTG	EA	2					*	*	*	*	*	26	4
01196		4404 - DRIVE COMPONENTS													
P F 01197	3030-234-2244	BELT, V, MATCHED SET: GENERATOR DRIVE (81300) B63 (ON REPLACEMENT OF BELTS, 4 ARE REQUIRED)	EA	4		2	3	5	2	3	5	60	50	33	9

(1) SMR CODE INDEX NO.	(2) FEDERAL STOCK NUMBER	(3) DESCRIPTION REFERENCE NO. & MFR. CODE	(4) USABLE ON CODE	(5) QTY INC UNIT OF ISSUE	(6) QTY INC UNIT OF ISSUE	(7) 30-DAY DS MAINT ALLOWANCE (A) (B) (C)			(8) 30-DAY GS MAINT ALLOWANCE (A) (B) (C)			(9) 1-YR ALW PER EQUIP CNTGCTY	(10) DEPOT MAINT ALW- PER EQUIP	(11) ILLUS- TRATION (A) (B) FIG NO.	ITEM NO.
P F 01198	3030-087-2994	BELT, V, MATCHED SET: GENERATOR DRIVE (96906) MS51067-64-4	B	EA	1	2	3	5	2	3	5	60	50	33	9
F 01199	5306-225-8504	BOLT, MACHINE: PULLEY TO HUB MTG (96906) MS90725-40	A	EA	3	*	*	*	*	*	*	*	*	33	10
X2F 01200		HUB: GENERATOR DRIVE (28835) BM23791-1	A	EA	1									33	14
F 01201	5315-042-3286	KEY, MACHINE: GENERATOR SHEAVE (96906) MS20067-250	B	EA	1	*	*	*	*	*	*	*	*	33	8
X2F 01202		KEY, MACHINE: GENERATOR SHAFT TO PULLEY (28835) C31	A	EA	1									33	8
X2F 01203		PULLEY: GENERATOR DRIVE (28835) BM23791	A	EA	1									33	12
X2F 01204		PULLEY: GENERATOR DRIVE (16004) 33555	B	EA	1									33	12
F 01205		SETSCREW: HUB TO START (96906) MS51041-51	A	EA	1	*	*	*	*	*	*	*	*	33	13
F 01206	5310-043-2226	WASHER, LOCK: PULLEY TO HUB MTG (96906) MS35338-24	A	EA	3	*	*	*	*	*	*	*	*	33	11
	01207	4405 - FRAME SUPPORT, HOUSING, CARRIER													
P H 01209	3110-107-7567	BEARING, BALL, ANNULAR: GENERATOR AND WELDER SHAFT (28835) 8BW406		EA	2				*	*	2	8	20	33	2
0 01210	5306-225-8497	BOLT, MACHINE: COVER AND GUARD MTG		EA	3	*	*	*	*	*	*	*	*	34	30
0 01211	5306-225-8497	BOLT, MACHINE: COVER TO END BELL MTG		EA	3	*	*	*	*	*	*	*	*	33	15
X2F 01213		BOX ASSEMBLY: GENERATOR COVER (97403) 13200E0917	A	EA	1										
X2F 01214		BOLT, DRAW: TOP TO BOX (97403) 13200E0920	B	EA	4									44	4

(1) SMR CODE INDEX NO.	(2) FEDERAL STOCK NUMBER	(3) DESCRIPTION REFERENCE NO. & MFR. CODE	(4) USABLE ON CODE	(5) QTY INC UNIT OF ISSUE	(6) QTY INC UNIT OF ISSUE	(7) 30-DAY DS MAINT ALLOWANCE (A)	(7) 30-DAY DS MAINT ALLOWANCE (B)	(7) 30-DAY DS MAINT ALLOWANCE (C)	(8) 30-DAY GS MAINT ALLOWANCE (A)	(8) 30-DAY GS MAINT ALLOWANCE (B)	(8) 30-DAY GS MAINT ALLOWANCE (C)	(9) 1-YR ALW PER EQUIP CNTG	(10) DEPOT MAINT ALW- PER EQUIP	(11) ILLUS- TRATION (A)	(B)	FIG NO.	ITEM NO.
X2F 01215		BOX: GENERATOR COVER (16004) 33578	B	EA	1											44	6
F 01216	5320-754-0822	RIVET, SOLID: DRAM BOLT MTG (96906)MS20470AD4-5	B	EA	10	*	*	*	*	*	*	*	*			44	3
X2F 01217		TOP ASSEMBLY: GENERATOR BOX (16004) 33579	B	EA	1											44	5
X2H 01218		BUSHING, FIBER: EXCITER HOUSING, WELDER END (28835) DW1163	A	EA	2											25	39
X2F 01219		CAP, BEARING (28835) AW458		EA	2											33	18
X2F 01220		CAP, GENERATOR: BEARING (28835) CW156A	B	EA	1											33	22
X2F 01221		CONDUIT, FLEXIBLE: GENERATOR TO PANEL (16004) 33574	B	EA	1											44	1
X2F 01222	4940-888-2896	CONDUIT, FLEXIBLE: GENERATOR TO PANEL (77111) EWWC566-300	A	EA	1											32	1
X2F 01223		CONNECTOR: CONDUIT (03743) ST5316	A	EA	1											32	2
X2F 01224		CONNECTOR: CONDUIT (59730) 316	B	EA	2											44	2
X1 01225	5975-518-315	LOCKNUT, ELECTRICAL: CONDUIT (24447) SP148	A	EA	1												
X1 01226	5975-546-5441	LOCKNUT, ELECTRICAL: CONDUIT (24447) SP129	A	EA	1												
X20 01227		COVER: GENERATOR (28835) 8BW869	A	EA	1											34	8
X2F 01228		COVER, END: MOTOR END (28835) 8BW743		EA	2											33	16
P F 01229	3432-298-5537	GASKET: BEARING CAP (28835) CW1160		EA	2	2	3	6	2	3	6	72	200			33	20

(1) SMR CODE INDEX NO.	(2) FEDERAL STOCK NUMBER	(3) DESCRIPTION REFERENCE NO. & MFR. CODE	(4) USABLE ON CODE	(5) UNIT OF ISSUE	(6) QTY INC IN UNIT OF ISSUE	(7) 30-DAY DS MAINT ALLOWANCE (A)	(7) 21-50 (B)	(7) 51-100 (C)	(8) 30-DAY GS MAINT ALLOWANCE (A)	(8) 21-50 (B)	(8) 51-100 (C)	(9) 1-YR ALW PER EQUIP CNTGCTY	(10) DEPOT MAINT ALW- PER EQUIP	(11) ILLUS- TRATION (A)	(11) ITEM NO. (B)
X20 01230		GUARD, SHAFT (28835) A2564	A	EA	1									34	29
X2H 01231		HOUSING: MOTOR ASSY (28835) 8BW730		EA	1									26	5
X2H 01232		HOUSING, GENERATOR: WELDER END (28835) 8BW732		EA	1									25	12
X2H 01233	5970-429-0955	INSULATOR, BUSHING (28835) CW1163		EA	2									26	18
F 01234	5310-012-0614	NUT, PLAIN, HEXAGON: BOX TO ANGLE (96906) MS35650-102	B	EA	1	*	*	*	*	*	*	*	*	44	19
F 01235	5310-042-6903	NUT, PLAIN, HEXAGON: PANEL MTG (00000) 426903	A	EA	8	*	*	*	*	*	*	*	*	32	6
X2F 01236		PANEL, FRONT: GENERATOR COVER (28835) 8BW1257	A	EA	1									32	8
X2F 01237		PANEL, REAR: GENERATOR COVER (28835) 8BW1258	A	EA	1									32	3
X2F 01238		PANEL, RIGHT AND LEFT: GENERATOR COVER (28835) 8BW244	A	EA	2									32	4
H 01239	5305-269-4511	SCREW, CAP, HEXAGON HEAD: EXCITER HOUSING TO GENERATOR (96906) MS90725-63		EA	4				*	*	*	*	*	26	19
F 01240	5305-989-7434	SCREW, MACHINE: BOX TO ANGLE (96906) MS35207-263	B	EA	1	*	*	*	*	*	*	*	*	44	15
F 01241	5305-989-6265	SCREW, MACHINE: PANEL MTG (96906) MS35207-262	A	EA	8	*	*	*	*	*	*	*	*	32	7
F 01242	5305-279-4312	SCREW, TAPPING, THREAD FORMING: PANELS TO GENERATOR (96906) MS35045-3	A	EA	4	*	*	*	*	*	*	*	*	32	27
X2F 01243		SHIM: BEARING END PLAY .046 IN. THK (28835) AW734 (AS REQUIRED)		EA										33	19

(1) SMR CODE INDEX NO.	(2) FEDERAL STOCK NUMBER	(3) DESCRIPTION REFERENCE NO. & MFR. CODE	(4) UNIT OF ISSUE	(5) QTY INC UNIT PACK UNIT	(6) QTY INC UNIT	(7) 30-DAY DS MAINT ALLOWANCE (A)	(7) 21-50 (B)	(7) 51-100 (C)	(8) 30-DAY GS MAINT ALLOWANCE (A)	(8) 21-50 (B)	(8) 51-100 (C)	(9) 1-YR ALW PER EQUIP CNTG	(10) DEPOT MAINT ALW- PER EQUIP	(11) ILLUS- TRATION (A)	(B) ITEM NO.
X2F 01244		SHIM: BEARING END PLAY .056 IN. THK (28835) AW683	EA			1-20	21-50	51-100	1-20	21-50	51-100			33	19
F 01245	5310-080-6004	WASHER, FLAT: BOX MTG (96906) MS27183-14	B	EA	2	*	*	*	*	*	*	*	*	44	16
F 01246	5310-043-2226	WASHER, LOCK: BOX TO ANGLE (96906) MS35338-24	B	EA	1	*	*	*	*	*	*	*	*	44	18
0 01247	5310-012-0214	WASHER, LOCK: COVER AND GUARD MTG (96906) MS35338-26		EA	3	*	*	*	*	*	*	*	*	34	31
F 01248	5310-080-9786	WASHER, LOCK: PANEL MTG (96906) MS45904-60	A	EA	8	*	*	*	*	*	*	*	*	32	5
P F 01249	5330-584-2109	WASHER, NONMETALLIC: BEARING CAP (28835) A29		EA	2	2	3	6	2	3	6	72	200	33	17
	01250	4406 - VENTILATION, COOLING SYSTEM													
X2H 01251		FAN: GENERATOR VENTILATION (28835) CW860		EA	1									33	5
X20 01252	6115-887-8648	FILTER, AIR, GENERATOR (28835) 8BW744		EA	2									34	1
X20 01253		GUARD ASSEMBLY: FAN (28835) 5CW3228	A	EA	1									34	7
X20 01254		GUARD ASSEMBLY, FAN (28835) 8BW1572	B	EA	1									34	7
0 01255	5310-761-6882	NUT, PLAIN, HEXAGON: FILTER MTG (96906) MS51967-2		EA	4	*	*	*	*	*	*	*	*		
0 01256	5310-761-6882	NUT, PLAIN, HEXAGON: WRAPPER TO FILTER AND GENERATOR SCREW (96906) MS51967-2		EA	10	*	*	*	*	*	*	*	*	34	3
0 01257		NUT, PLAIN, WING: FILTER MTG (96906) MS35425-13		EA	4	*	*	*	*	*	*	*	*	34	5

(1) SMR CODE INDEX NO.	(2) FEDERAL STOCK NUMBER	(3) DESCRIPTION REFERENCE NO. & MFR. CODE	(4) UNIT OF ISSUE	(5) INC QTY IN UNIT PACK UNIT OF ISSUE	(6) QTY INC IN UNIT	(7) 30-DAY DS MAINT ALLOWANCE (A)	(7) 21-50 (B)	(7) 51-100 (C)	(8) 30-DAY GS MAINT ALLOWANCE (A)	(8) 21-50 (B)	(8) 51-100 (C)	(9) 1-YR ALW PER EQUIP CNTG	(10) DEPOT MAINT ALW- PER EQUIP	(11) ILLUS- TRATION (A)	(B) ITEM NO.
0 01258	5305-988-1723	SCREW, MACHINE: FAN GUARD ASSY MTG (96906) MS35206-279	B	EA	1	*	*	*	*	*	*	*	*	34	6
0 01259	5305-988-1171	SCREW, MACHINE: FILTER MTG (96906) MS35206-285		EA	1	*	*	*	*	*	*	*	*		
0 01260	5305-011-6286	SCREW, MACHINE: WRAPPER ASSY MTG (24617) 116286		EA	6	*	*	*	*	*	*	*	*	34	17
0 01261		SCREW, TAPPING, THREAD CUTTING: FAN GUARD MTG (96906) MS24629-21	A	EA	4	*	*	*	*	*	*	*	*	34	6
0 01262		WASHER, FLAT: FILTER MTG (96906) MS27183-10		EA	4	*	*	*	*	*	*	*	*	34	4
0 01263	5310-889-2528	WASHER, LOCK: FILTER MTG (96906) MS45904-68		EA	14	*	*	*	*	*	*	*	*	34	2
X20 01264	3431-970-6254	WRAPPER ASSEMBLY (28835) 8BW757		EA	2									34	16
01265		4407 - CONTROL PANELS HOUSING, CUBICLES													
X2F 01266		HARNES, WIRE: CONTROL PANEL TO EXCITER (97403) 13200E0982		EA	1										
M F 01267		INSULATION TAPE, ELECTRICAL		EA	1										
P F 01268	5970-284-8410	MANUFACTURE FROM: INSULATION TAPE, ELECTRICAL (20 FT REQUIRED)		RL											SEE GRP 9501,
X2F 01269		LOOM, WIRE: 3/16 IN. ID, 7/16 IN. OD (71002) 302V		EA	1										
X2F 01270		SLEEVE, INSULATOR: PLASTIC (79550) 835		EA	6										
X2F 01271	5940-542-9966	TERMINAL, LUG (96906) MS35436-6		EA	6										

(1) SMR CODE INDEX NO.	(2) FEDERAL STOCK NUMBER	(3) DESCRIPTION REFERENCE NO. & MFR. CODE	(4) UNIT OF ISSUE	(5) QTY INC IN UNIT PACK	(6) QTY INC IN UNIT	(7) 30-DAY DS MAINT ALLOWANCE (A)	(8) 30-DAY GS MAINT ALLOWANCE (A)	(9) 1-YR ALW PER EQUIP CNTGCTY	(10) DEPOT MAINT ALW- PER EQUIP	(11) ILLUS- TRATION (A)	(B) ITEM NO.			
						USABLE ON CODE	1-20	21-50	51-100	1-20	21-50	51-100	FIG NO.	
X2F 01272	5940-681-9713	TERMINAL, LUG (96906) MS20659-4	EA		6									
X2F 01273	4940-888-2882	LEAD, ELECTRICAL: 10 RANGE SWITCH POSITION NO. SEVEN TERMNAL BLOCK (97403) 1320040979-1	EA		1								35	5
X2F 01274	4940-856-7229	LEAD, ELECTRICAL: 10 RANGE SWITCH TO GENERATOR (97403) 13200E0978-7	EA		1								35	2
X2F 01275	4940-856-7232	LEAD, ELECTRICAL: 10 RANGE SWITCH TO GENERATOR (97403) 13200E0978-1	EA		1									
X2F 01276	4940-856-7227	LEAD, ELECTRICAL: 10 RANGE SWITCH TO GENERATOR WELDER (97403) 13200E0978-8	EA		1								35	4
X2F 01277	4940-856-7228	LEAD, ELECTRICAL: 10 RANGE SWITCH TO GENERATOR WELDER (97403) 13200E0978-2	EA		1								35	31
X2F 01278	4940-856-7230	LEAD, ELECTRICAL: 10 RANGE SWITCH TO GENERATOR WELDER, 6 FT LG (97403) 13200E0978-6	EA		1								35	3
X2F 01279	4940-856-7231	LEAD, ELECTRICAL: 10 RANGE SWITCH TO GENERATOR WELDER (97403) 13200E0978-5	EA		1								35	1
X2F 01280	4940-856-7233	LEAD, ELECTRICAL: 10 RANGE SWITCH TO GENERATOR WELDER (97403) 13200E0978-3	EA		1									
X2F 01281	4940-856-7234	LEAD, ELECTRICAL: 10 RANGE SWITCH TO GENERATOR WELDER (97403) 13200E0978-4	EA		1								35	32
X2F 01282	4940-888-2885	LEAD, ELECTRICAL: CONTROL PANEL MOVEABLE POINT TO GENERATOR WELDER (97403) 13200E0980-2	EA		1								35	7
X2F 01283	4940-888-2886	LEAD, ELECTRICAL: CONTROL PANEL MOVEABLE POINT TO GENERATOR WELDER (97403) 13200E0980-3	EA		1									
X2F 01284	4940-888-2887	LEAD ELECTRICAL: CONTROL PANEL MOVEABLE POINT TO GENERATOR WELDER (97403) 13200E0980-4	EA		1									

(1) SMR CODE INDEX NO.	(2) FEDERAL STOCK NUMBER	(3) DESCRIPTION REFERENCE NO. & MFR. CODE	(4) USABLE ON CODE	(5) QTY INC UNIT OF ISSUE	(6) QTY INC IN UNIT	(7) 30-DAY DS MAINT ALLOWANCE (A)	(7) 30-DAY GS MAINT ALLOWANCE (B)	(7) 30-DAY GS MAINT ALLOWANCE (C)	(8) 30-DAY GS MAINT ALLOWANCE (A)	(8) 30-DAY GS MAINT ALLOWANCE (B)	(8) 30-DAY GS MAINT ALLOWANCE (C)	(9) 1-YR ALW PER EQUIP CNTG	(10) DEPOT MAINT ALW- PER EQUIP	(11) ILLUS- TRATION (A)	(11) ITEM NO. (B)
X2F 01285	4940-888-2883	LEAD, ELECTRICAL: ELECTRODE TO GENERATOR WELDER (97403) 13200E0979-2		EA	1									35	8
X2F 01286	4940-888-2884	LEAD, ELECTRICAL: PANEL BOARD MOVEABLE TO GENERATOR WELDER (97403) 13200E0980-1		EA	1									35	6
X2F 01287	4940-888-2888	LEAD, ELECTRICAL: PANEL BOARD 100V RECEPTACLE TO GENERATOR, 4 FT 8 IN. LG (97403) 13200E0980-5		EA	2										
F 01288	5310-732-0558	NUT, PLAIN, HEXAGON: WIRE CONNECTOR TO 10 WAY SWITCH (96906) MS51967-8		EA	8	*	*	*	*	*	*	*	*	35	9
X2F 01289		PANEL ASSEMBLY, CONTROL (28835) 8BW1282	A	EA	1										
X2F 01290		PANEL ASSEMBLY, CONTROL (28835) 8BW1563	B	EA	1										
X2F 01291		ADAPTER, RHEOSTAT (28835) DW4020	B	EA	1	SEE GRP 4411									
X2F 01292	6625-842-0896	AMMETER (28835) W8062-11	B	EA	1									36	16
P F 02193	6625-252-5545	AMMETER: BATTERY (85925) D2076	B	EA	1	*	*	2	*	*	2	6	5	35	20
X20 01294		BLOCK, TERMINAL (28835) 10J225	B	EA	A	SEE GRP 4408									
X20 01295		BLOCK, TERMINAL (28835) 8BW1520	B	EA	2	SEE GRP 4408									
X2F 01296		BLOCK, TERMINAL: 110/220 V, 4KW AND 220V, 7.5W (28835) 10J228	A	EA	6	SEE GRP 4408									
X20 01297		BRACKET: LOOP CLAMP MTG (28835) 8BW1542	B	EA	5									45	11
X2F 01298		BRACKET, CAPACITOR (28835) 8BW828	A	EA	1	SEE GRP 4414									

(1) SMR CODE INDEX NO.	(2) FEDERAL STOCK NUMBER	(3) DESCRIPTION REFERENCE NO. & MFR. CODE	(4) USABLE ON CODE	(5) UNIT OF ISSUE	(6) QTY INC IN UNIT IN ISSUE	(7) 30-DAY DS MAINT ALLOWANCE (A) (B) (C)	(8) 30-DAY GS MAINT ALLOWANCE (A) (B) (C)	(9) 1-YR ALW PER EQUIP CNTGCV	(10) DEPOT 1-YR ALW PER EQUIP	(11) ILLUS- TRATION (A) (B) FIG NO.	ITEM NO.
X2F 01299		BRACKET, RELAY (28835) 8BW1283		EA	1						
P O 01300	5910-561-8847	CAPACITOR, FIXED, PAPER DIELECTRIC: CONTROL PANEL (28835) CA504		EA	6	SEE GRP 4414					
P O 01301	5910-669-3913	CAPACITOR, FIXED, PAPER DIELECTRIC: CONTROL PANEL (28835) CA484		EA	2	SEE GRP 4414					
P O 03102	5910-504-7814	CAPACITOR, FIXED, PAPER DIELECTRIC: PANEL (28835) CA481		EA	2	SEE GRP 4414					
X2F 01303	5975-447-4285	CLAMP, ELECTRICAL (28835) 5CW985		EA	2	SEE GRP 4408					
X20 01304	5340-680-4402	CLAMP, LOOP: CAPACITOR BRACKET AND RESISTOR SWITCH (81074) EC6	B	EA	2					45	1
X20 03105		CLAMP, LOOP: RECEPTACLE WIRING (81075) EC8	B	EA	2					45	15
X20 01306	5340-285-7731	CLAMP, LOOP: WIRING (81074) EC10	B	EA	2					45	6
X2F 01307	5977-429-0960	COLLAR, RIVET PIN: RHEOSTAT MTG SCREW (28835) C86	A	EA	2	SEE GRP 4411					
X1 01308	5930-395-4619	CONNECTOR, ELECTRICAL: RESET BUTTON (28835) 50MS130	B	EA	2						
P F 01309	5935-865-5287	CONNECTOR, RECEPTACLE, ELECTRICAL: 110V (71183) 5262	A	EA	3	SEE GRP 4408					
X2F 01310	5935-258-4663	CONNECTOR, RECEPTACLE, ELECTRICAL: 110V (28835) FW3399	B	EA	3					36	58
P F 01311	5935-027-9425	CONNECTOR, RECEPTACLE, ELECTRICAL: CONTROL PANEL (74545) 7582		EA	3	SEE GRP 4408					
X2F 01312		COVER, SAFETY: TWIST LOCK CONNECTOR (28835) 8BW1448		EA	1					36	31
P O 01313	5920-280-5002	FUSE, CARTRIDGE: 10 AMP (75915) 314010	B	EA	3	SEE GRP 4409					

(1) SMR CODE INDEX NO.	(2) FEDERAL STOCK NUMBER	(3) DESCRIPTION REFERENCE NO. & MFR. CODE	(4) UNIT OF ISSUE	(5) INC IN UNIT PACK	(6) QTY INC IN UNIT	(7) 30-DAY DS MAINT ALLOWANCE (A)	(8) 30-DAY GS MAINT ALLOWANCE (A)	(9) 1-YR ALW PER EQUIP CNTG	(10) DEPOT 1-YR ALW PER EQUIP CNTG	(11) ILLUS- TRATION (A)	(B) ITEM NO.	
P O 01314	5920-539-6920	FUSE, CARTIDGE: 30 AMP (75915) 314030	B	EA	3	SEE GRP 4409						
P F 01315	5920-892-9311	FUSEHOLDER (75915) 342001	B	EA	6	SEE GRP 4409						
X20 01316		GUARD ASSEMBLY: TERMINAL BLOCK (28835) 8BW1517		EA	1	SEE GRP 4408						
X2F 01317		INSULATOR: RELAY MTG BRACKET (28835) 8BW747		EA	1	SEE GRP 4410						
P F 01318	5970-669-9618	INSULATOR, BRUSH HOLDER STUD: TERMINAL STUD (28835) AW626		EA	8	SEE GRP 4408						
X2F 01319	6625-264-8023	METER, ELECTRICAL FREQUENCY (02505) 30FX	A	EA	1					36	19	
X2F 01320		METER, ELECTRICAL FREQUENCY (02505) 30PHX-XRUG	B	EA	1					36	19	
X2F 01321	6645-736-0182	METER, TIME TOTALIZING (28835) W9917-2		EA	1	SEE GRP 4703						
X20 01322		NAMEPLATE: RHEOSTAT (28835) 16DA1408		EA	1	SEE GRP 2210						
0 01323	5310-543-5656	NUT, PLAIN, HEXAGON: CAPACITOR MTG (96906) MS35691-402	B	EA	2	SEE GRP 4414						
F 01324	5310-012-0622	NUT, PLAIN, HEXAGON: CONNECTOR MTG (96906) MS35649-82	A	EA	3	SEE GRP 4408						
0 01325	5310-768-0319	NUT, PLAIN, HEXAGON: LOOP CLAMP BRACKET MTG (96906) MS51968-2	B	EA	2	*	*	*	*	*	45	7
0 01326	5310-012-0622	NUT, PLAIN, HEXAGON: LOOP CLAMP BRACKET MTG (96906) MS35649-82	B	EA	2	*	*	*	*	*	45	16
0 01327	5310-013-4530	NUT, PLAIN, HEXAGON: LOOP CLAMP MTG (96906) MS35649-62	B	EA	7	*	*	*	*	*	45	4
0 01328	5310-761-6882	NUT, PLAIN, HEXAGON: PANEL GROUNDING (96906) MS51967-2	B	EA	1	*	*	*	*	*	45	21

(1) SMR CODE INDEX NO.	(2) FEDERAL STOCK NUMBER	(3) DESCRIPTION REFERENCE NO. & MFR. CODE	(4) USABLE ON CODE	(5) UNIT OF ISSUE	(6) QTY INC IN UNIT IN UNIT	(7) 30-DAY DS MAINT ALLOWANCE (A) (B) (C)	(8) 30-DAY GS MAINT ALLOWANCE (A) (B) (C)	(9) 1-YR ALW PER EQUIP CNTG	(10) DEPOT 1-YR ALW PER EQUIP	(11) ILLUS- TRATION (A) (B)	FIG NO.	ITEM NO.
F 01329	5310-012-0622	NUT, PLAIN, HEXAGON: RECEPTACLE MTG (96906) MS35649-82	B	EA	6	SEE GRP 4408						
F 01330	5310-281-1329	NUT, PLAIN, HEXAGON: TERMINAL STRIP MTG (19207) 7535477	A	EA	2	SEE GRP 4408						
F 01331	5310-013-4530	NUT, PLAIN, HEXAGON: TERMINAL STRIP MTG (96906) MS35649-62	B	EA	2	SEE GRP 4408						
F 01332	5310-045-1817	NUT, PLAIN, HEXAGON: TERMINAL STUD (24617) 45817	A	EA	30	SEE GRP 4408						
0 01333	5310-732-0558	NUT, PLAIN, HEXAGON: TERMINAL STUD (96906) MS51967-8	B	EA	10	SEE GRP 4408						
F 01334	5310-275-1706	NUT, PLAIN, HEXAGON: VOLTMETER MTG (96909) MS35649-61	A	EA	6	* * *	* * *	* * *	* * *		36	22
0 01335		NUT, PLAIN, WING: PANEL GROUNDING (96906) MS35425-13	B	EA	1	* * *	* * *	* * *	* * *		45	22
F 01336		NUT, PLAIN, WING: TERMINAL STUD (96906) MS35425-4	A	EA	8	SEE GRP 4408						
0 01337		NUT, PLAIN, WING: TERMINAL STUD (96906) MS35425-26	B	EA	5	SEE GRP 4408						
X2F 01338		PANEL: CONTROL (28835) 8BW1281	A	EA	1						35	12
X2F 01339		PANEL: CONTROL (28835) 8BW1575	B	EA	1						45	34
X20 01340		PLATE, GROUNDING: CONTROL PANEL (16004) 33972	B	EA	1	SEE GRP 2210						
X20 01341	6115-025-3099	PLATE, INSTRUCTION: RHEOSTAT (28835) A891	B	EA	1	SEE GRP 2210						
X2F 01342	5945-651-8640	RELAY, ARMATURE (74063) G100	EA	EA	1	SEE GRP 4410						
P F 01343	5905-845-9272	RESISTOR, VARIABLE: BATTERY CHARGING SELECTOR AND WELDER HIGH AND LOW VOLTAGE (28835) BW162	EA	EA	2	SEE GRP 4411						

(1) SMR CODE INDEX NO.	(2) FEDERAL STOCK NUMBER	(3) DESCRIPTION REFERENCE NO. & MFR. CODE	(4) USABLE ON CODE	(5) QTY INC UNIT OF ISSUE	(6) QTY INC UNIT OF ISSUE	(7) 30-DAY DS MAINT ALLOWANCE (A) (B) (C)	(8) 30-DAY GS MAINT ALLOWANCE (A) (B) (C)	(9) 1-YR ALW PER EQUIP CNTG	(10) DEPOT MAINT ALW- PER EQUIP	(11) ILLUS- TRATION (A) (B)	FIG NO.	ITEM NO.
F 01344	5305-044-4153	SCREW, CAP, HEXAGON HEAD: CABLE CLAMP TO ROTARY SWITCH (96906) MS90725-109	B	EA	1	* * *	* * *	* * *	* * *			
F 01345	5305-781-3924	SCREW, CAP, HEXAGON HEAD: LEAD TO SHUNT MTG (96906) MS90725-107	A	EA	1	* * *	* * *	* * *	* * *		36	47
0 01346	5305-071-2241	SCREW, CAP, HEXAGON HEAD: PANEL GROUNDING (96906) MS90725-10	B	EA	1	* * *	* * *	* * *	* * *		45	18
F 01347	5305-068-0501	SCREW, CAP, HEXAGON HEAD: RESISTOR SWITCH ASSY (96906) MS90725-5	B	EA	3	SEE GRP 4410						
F 01348	5305-068-0501	SCREW, CAP, HEXAGON HEAD: ROTARY SWITCH MTG (96906) MS90725-5	B	EA	4	SEE GRP 4410						
0 01349	5305-840-5938	SCREW, DRIVE: NAMEPLATE, AUTOMATIC FEED AND REHEOSTAT INSTRUCTION PLATE MTG (96906) MS21318-19		EA	3	SEE GRP 2210						
F 01350	5305-012-0628	SCREW, MACHINE: BATTERY RESISTOR MTG, 1/4-20 THD SIZE, 1/2 IN. LG	A	EA	2	SEE GRP 4411						
F 01351	5305-984-6191	SCREW, MACHINE: CABLE CLAMP SHUNT (96906) MS35206-243	B	EA	2	* * *	* * *	* * *	* * *		45	43
F 01352	5305-984-4982	SCREW, MACHINE: CABLE CLAMP WASHER (96906) MS35026-225	B	EA	2	SEE GRP 4408						
0 01353	5305-984-6212	SCREW, MACHINE: CAPACITOR MTG (96906) MS35206-265	B	EA	2	SEE GRP 4414						
F 01354	5305-984-6195	SCREW, MACHINE: CONNECTOR COVER MTG (96906) MS35206-247	A	EA	3	* * *	* * *	* * *	* * *		36	30
F 01355	5305-984-6193	SCREW, MACHINE: CONNECTOR MTG (96906) MS35206-245		EA	3	SEE GRP 4408						
F 01356	5305-984-6193	SCREW, MACHINE: CONNECTOR MTG (96906) MS 35206-245		EA	3	SEE GRP 4408						
F 01357	5305-984-6193	SCREW, MACHINE: COVER ASSY AND RECEPTACLE MTG (96906) MS35206-245		EA	9	* * *	* * *	* * *	* * *			

(1) SMR CODE INDEX NO.	(2) FEDERAL STOCK NUMBER	(3) DESCRIPTION REFERENCE NO. & MFR. CODE	(4) UNIT OF ISSUE	(5) QTY INC IN UNIT PACK UNIT OF ISSUE	(6) QTY INC IN UNIT	(7) 30-DAY DS MAINT ALLOWANCE (A) (B) (C)	(8) 30-DAY GS MAINT ALLOWANCE (A) (B) (C)	(9) 1-YR ALW PER EQUIP CNTG	(10) DEPOT MAINT ALW- PER EQUIP	(11) ILLUS- TRATION (A) (B) FIG NO.	ITEM NO.
0 01358	5305-286-1929	SCREW, MACHINE: LOOP CLAMP MTG (00000) 454154	B	EA	5	* * *	* * *	* * *	* * *	45	9
F 01359	5305-988-1724	SCREW, MACHINE: RELAY BRACKET MTG (96906) MS35206-280	B	EA	2	SEE GRP 4410					
F 01360	5305-637-1126	SCREW, MACHINE: ROTARY SWITCH MTG (96906) MS35214-67	A	EA	4	SEE GRP 4410					
F 01361	5305-068-0501	SCREW, MACHINE: ROTARY SWITCH MTG (96906) MS90725-5	B	EA	4	SEE GRP 4410					
F 01362	5305-984-4992	SCREW, MACHINE: TERMINAL STRIP MTG (96906) MS35206-232	A	EA	2	SEE GRP 4408					
F 01363	5305-290-2562	SCREW, MACHINE: TERMINAL STRIP MTG, NO. 6-32 THD SIZE, 3/4 IN. LG	B	EA	2	SEE GRP 4408					
F 01364	5305-988-1732	SCREW, MACHINE: VARIABLE RESISTOR MTG (96906) MS35206-291	B	EA	2	SEE GRP 4411					
F 01365	5305-984-4992	SCREW, MACHINE: VOLTMETER MTG (96906) MS35206-232	A	EA	3	* * *	* * *	* * *	* * *	36	21
F 01366	5305-879-7942	SCREW, TAPPING, THREAD FORMING: AC, DC, VOLTMETER AND FREQUENCY METER (96906) MS24617-3	A	EA	12	* * *	* * *	* * *	* * *	36	17
F 01367	5305-052-6920	SCREW, TAPPING, THREAD CUTTING: BRACKET TO CONTROL PANEL MTG (96909) MS24629-56	A	EA	3	SEE GRP 4410					
F 01368	5305-854-9351	SCREW, TAPPING, THREAD CUTTING: BUTTON ASSY MTG (96906) MS24630-23	B	EA	2	* * *	* * *	* * *	* * *	45	38
0 01369	5305-958-3050	SCREW, TOPPING, THREAD FORMING: CONTACT MTG (96906) MS24649-24	B	EA	4	* * *	* * *	* * *	* * *		
F 01370	5305-828-9821	SCREW, TAPPING, THREAD FORMING: ENGINE START SWITCH AND 3 POSITION SWITCH MTG (96906) MS24629-13	A	EA	6	SEE GRP 4410					
F 01371	5305-879-3825	SCREW, TAPPING, THREAD FORMING: FREQUENCY METER, VOLTMETER AND AMMETER MTG (96906) MS24637-1	B	EA	9	* * *	* * *	* * *	* * *	37	17

(1) SMR CODE INDEX NO.	(2) FEDERAL STOCK NUMBER	(3) DESCRIPTION REFERENCE NO. & MFR. CODE	(4) USABLE ON CODE	(5) UNIT OF ISSUE	(6) QTY IN UNIT PACK UNIT OF ISSUE	(7) 30-DAY DS MAINT ALLOWANCE (A) (B) (C)	(8) 30-DAY GS MAINT ALLOWANCE (A) (B) (C)	(9) 1-YR ALW PER EQUIP CNTG	(10) DEPOT 1-YR ALW PER EQUIP CNTG	(11) ILLUS- TRATION (A) (B)	FIG NO.	ITEM NO.
0 01372	5305-879-3825	SCREW, TAPPING, THREAD FORMING: GROUNDING PLATE MTG (96906) MS24637-1	B	EA	2	SEE GRP 2210						
F 01373	5305-068-0545	SCREW, TAPPING, THREAD FORMING: REVERSE CURRENT RESET SWITCH MTG (96906) MS24617-15	A	EA	2	* * *	* * *	* * *	* * *		35	21
F 01374	5305-052-6920	SCREW, TAPPING, THREAD CUTTING: ROTARY SWITCH MTG (96906) MS24629-56	B	EA	4	SEE GRP 4410						
F 01375	5305-013-1299	SCREW, TAPPING, THREAD FORMING: ROTARY SWITCH MTG	A	EA	4	SEE GRP 4411						
F 01376	5305-016-9554	SCREW, TAPPING, THREAD FORMING: SWITCH MTG (00000) 169554	B	EA	2	SEE GRP 4410						
F 01377	5305-879-3825	SCREW, TAPPING, THREAD FORMING: TIME METER MTG (96906) MS24637-1	B	EA	3	SEE GRP 4703						
F 01378		SCREW, TAPPING, CUTTING: TIME TOTALIZING METER MTG (96906) MS24637-2	A	EA	3	SEE GRP 4703						
F 01379	5305-957-2358	SCREW, TAPPING, THREAD FORMING: TOGGLE SWITCH MTG (96906) MS24621-54	B	EA	6	SEE GRP 4410						
F 01380	5305-052-6920	SCREW, TAPPING, THREAD CUTTING: VARIABLE RESISTOR MTG (96906) MS24629-56	B	EA	2	SEE GRP 4411						
F 01381		SETScrew: RHEOSTAT ADAPTER (96906) MS51021-58		EA	1	SEE GRP 4411						
X2F 01382		SHIELD ASSEMBLY, HEAT (28835) 8BW840		EA	1							
X2F 01383		INSULATION, HEAT SHIELD (28835) 8BW839		EA	1						36	9
X2F 03184		RIVET, TUBULAR: BRASS, 5/16 IN. LG (28835) R3331		EA	4						36	10
X1 01385		SHIELD HEAT (28835) 8BW838		EA	1						36	8

(1) SMR CODE INDEX NO.	(2) FEDERAL STOCK NUMBER	(3) DESCRIPTION REFERENCE NO. & MFR. CODE	(4) UNIT OF ISSUE UNIT OF ISSUE	(5) QTY INC IN UNIT PACK UNIT OF ISSUE	(6) QTY INC IN UNIT	(7) 30-DAY DS MAINT ALLOWANCE (A) (B) (C)	(8) 30-DAY GS MAINT ALLOWANCE (A) (B) (C)	(9) 1-YR ALW PER EQUIP CNTG	(10) DEPOT 1-YR ALW- PER EQUIP	(11) ILLUS- TRATION (A) (B)	FIG NO.	ITEM NO.
F 01386	5310-080-4862	WASHER, FLAT: INSULATION MTG (28835) B130	EA	4		* * *	* * *	* * *	* * *		36	7
X2F 01387	6625-272-9885	SHUNT, INTRUMENT (28835) CW1142A	EA	1							36	49
X2F 01388	5340-429-0969	SPACER, RHEOSTAT TO HOUSING: RHEOSTAT MTG (28835) DW1347	EA	4		SEE GRP 4411						
X2F 01389		STATION, RESET (28835) 8BW771	EA	1							35	24
X2F 01390		STUD, TERMINAL (28835) W8554-7	EA	8		SEE GRP 4408						
P F 01391	3431-085-8956	SWITCH ASSEMBLY: RESISTOR (28835) 8BW816	EA	1		SEE GRP 4410						
P F 01392	5930-740-0011	SWITCH, ROTARY: 10 RANGE, WELDING VOLTAGE CONTROL (28835) AW25-1	EA	1		SEE GRP 4410						
P F 01393	5930-751-8974	SWITCH, ROTARY: POLARITY CONTROL (28835) 8BW753	A	EA	1	SEE GRP 4410						
X2F 01394	5930-272-1382	SWITCH, TOGGLE: 3 POSITION (04009) 80634	A	EA	3	SEE GRP 4410						
P F 01395	5930-263-2369	SWITCH, TOGGLE: OFF-ON (04009) 100006	EA	1		SEE GRP 4410						
X2F 01396		TERMINAL BOARD (28835) 5CW2079	EA	1		SEE GRP 4408						
X2F 01397	6625-842-0898	VOLTMETER (28835) W8703-12	EA	1							36	18
P F 01398	6680-845-0606	VOLTMETER: 0.150, 0.300, AC (28835) 8BW1293	EA	1		* * 2	* * 2	6	5		36	20
X2F 01399	5310-543-2862	WASHER, FLAT: CABLE CLAMP TO ROTARY SWITCH (96906) MS15795-818	B	EA	1						35	33
0 01400	5310-849-7733	WASHER, FLAT: LOOP CLAMP BRACKET MTG (96906) MS15795-311	B	EA	2	* * *	* * *	* * *	* * *		45	8

(1) SMR CODE INDEX NO.	(2) FEDERAL STOCK NUMBER	(3) DESCRIPTION REFERENCE NO. & MFR. CODE	(4) UNIT OF ISSUE	(5) QTY IN UNIT PACK	(6) QTY INC IN UNIT	(7) 30-DAY DS MAINT ALLOWANCE (A)	(7) 21-50 (B)	(7) 51-100 (C)	(8) 30-DAY GS MAINT ALLOWANCE (A)	(8) 21-50 (B)	(8) 51-100 (C)	(9) 1-YR ALW PER 100 EQUIP CNTGCTY	(10) DEPOT MAINT ALW- PER 100 EQUIP	(11) ILLUS- TRATION (A)	(11) (B)
F 01401	5310-577-5506	WASHER, FLAT: LOOP CLAMP MTG (96906) MS15795-306	B	EA	6	*	*	*	*	*	*	*	*	45	2
0 01402	5310-722-5998	WASHER, FLAT: LOOP CLAMP MTG (96906) MS15795-805	B	EA	4	*	*	*	*	*	*	*	*	45	14
0 01403	5310-582-5677	WASHER, FLAT: PANEL GROUNDING (96906) MS15795-310	B	EA	2	*	*	*	*	*	*	*	*	45	20
F 01404	5310-209-1491	WASHER, FLAT: TERMINAL STRIP MTG (96906) MS15795-606	A	EA	2	SEE GRP 4408									
F 01405	5310-577-5506	WASHER, FLAT: TERMINAL STRIP MTG (96906) MS15795-306	B	EA	2	SEE GRP 4408									
F 01406	5310-045-5214	WASHER, FLAT: TERMINAL STUD (96906) MS15795-914	A	EA	20	SEE GRP 4408									
0 01407	5310-184-8628	WASHER, FLAT: TERMINAL STUD (96906) MS15795-816	B	EA	15	SEE GRP 4408									
F 01408	5310-010-3319	WASHER, FLOCK: BATTERY RESISTOR MTG (96906) MS35338-6	A	EA	2	SEE GRP 4411									
F 01409	5310-012-0384	WASHER, LOCK: CABLE CLAMP TO ROTARY SWITCH (96906) MS35338-29	B	EA	1	*	*	*	*	*	*	*	*		
F 01410	5310-596-7674	WASHER, LOCK: CABLE CLAMP WASHER (96906) MS35338-22	B	EA	2	*	*	*	*	*	*	*	*		
0 01411	5310-596-7691	WASHER, LOCK: CAPACITOR MTG (96906) MS35335-32	A	EA	2	SEE GRP 4414									
F 01412	5310-045-3299	WASHER, LOCK: CONNECTOR MTG (96906) MS35338-42	A	EA	3	SEE GRP 4408									
F 01413	5310-550-0285	WASHER, LOCK: CONNECTOR MTG (96906) MS35335-17	A	EA	3	SEE GRP 4408									
F 01414	5310-010-3323	WASHER, LOCK: LEAD TO SHUT MTG (96906) MS35338-10	A	EA	1	*	*	*	*	*	*	*	*	36	43
0 01415	5310-596-7674	WASHER, LOCK: LOOP CLAMP AND BRACKET MTG (96906) MS35338-22	B	EA	4	*	*	*	*	*	*	*	*	45	13

(1) SMR CODE INDEX NO.	(2) FEDERAL STOCK NUMBER	(3) DESCRIPTION REFERENCE NO. & MFR. CODE	(4) UNIT OF ISSUE	(5) QTY INC IN UNIT PACK OF ISSUE	(6) QTY INC IN UNIT	(7) 30-DAY DS MAINT ALLOWANCE (A)	(7) 30-DAY DS MAINT ALLOWANCE (B)	(7) 30-DAY DS MAINT ALLOWANCE (C)	(8) 30-DAY GS MAINT ALLOWANCE (A)	(8) 30-DAY GS MAINT ALLOWANCE (B)	(8) 30-DAY GS MAINT ALLOWANCE (C)	(9) 1-YR ALW PER 100 EQUIP CNTG	(10) 1-YR DEPOT MAINT ALW- PER 100 EQUIP	(11) ILLUS- TRATION (A)	(11) ILLUS- TRATION (B)
0 01416	5310-209-5309	WASHER, LOCK: LOOP CLAMP BRACKET MTG, CABLE CLAMP SHUNT (96906) MS35338-23	B	EA	5	*	*	*	*	*	*	*	*	45	17
0 01417	5310-012-0214	WASHER, LOCK: LOOP CLAMP MTG (96906) MS35338-26	B	EA	1	*	*	*	*	*	*	*	*	45	3
0 01418	5310-186-7454	WASHER, LOCK: LOOP CLAMP MTG (96906) MS35338-41	B	EA	2	*	*	*	*	*	*	*	*	45	5
0 01419	5310-527-3289	WASHER, LOCK: PANEL GROUNDING (96906) MS35333-23	B	EA	4	*	*	*	*	*	*	*	*	45	19
F 01420		WASHER, LOCK: RECEPTACLE MTG (96906) MS45904-58	B	EA	6	SEE GRP 4408									
F 01421	5310-543-2705	WASHER, LOCK: RELAY BRACKET MTG (96906) MS35338-37	B	EA	2	SEE GRP 4410									
F 01422	5310-543-2705	WASHER, LOCK: RESISTOR SWITCH ASSY MTG (96906) MS35338-37	B	EA	3	SEE GRP 4410									
F 01423	5310-012-0380	WASHER, LOCK: ROTARY SWITCH MTG (96906) MS35338-25	B	EA	4	SEE GRP 4410									
F 01424	5310-527-3289	WASHER, LOCK: ROTARY SWITCH MTG (96906) MS35333-23	B	EA	4	SEE GRP 4410									
F 01425	5310-543-2705	WASHER, LOCK: ROTARY SWITCH MTG (96906) MS35338-37	B	EA	4	SEE GRP 4410									
F 01426	5310-010-6495	WASHER, LOCK: TERMINAL STRIP MTG (96906) MS35338-3	A	EA	2	SEE GRP 4408									
F 01427	5310-596-7674	WASHER, LOCK: TERMINAL STRIP MTG (96906) MS35338-22	B	EA	2	SEE GRP 4408									
F 01428	5310-543-2705	WASHER, LOCK: TERMINAL STUD (96906) MS35338-27	A	EA	20	SEE GRP 4408									
0 01429	5310-637-9541	WASHER, LOCK: TERMINAL STUD (96906) MS35338-46	B	EA	15	SEE GRP 4408									
F 01430	5310-527-3289	WASHER, LOCK: VARIABLE RESISTOR MTG (96906) MS35333-23	B	EA	2	SEE GRP 4411									

(1) SMR CODE INDEX NO.	(2) FEDERAL STOCK NUMBER	(3) DESCRIPTION REFERENCE NO. & MFR. CODE	(4) UNIT OF ISSUE USABLE ON CODE	(5) QTY INC UNIT OF ISSUE	(6) QTY INC UNIT	(7) 30-DAY DS MAINT ALLOWANCE (A) (B) (C)	(8) 30-DAY GS MAINT ALLOWANCE (A) (B) (C)	(9) 1-YR ALW PER EQUIP CNTG	(10) DEPOT MAINT ALW- PER EQUIP	(11) ILLUS- TRATION (A) (B) FIG NO.	ITEM NO.
F 01431	5310-010-6495	WASHER, LOCK: VOLTMETER MTG (96906) MS35338-3	A	EA	6	* * *	* * *	* * *	* * *	36	23
P F 01432	5330-202-1386	WASHER, NONMETALLIC: TERMINAL STUD (28835) A25		EA	16	SEE GRP 4408					
F 01433	5305-269-3208	SCREW, CAP, HEXAGON HEAD: WIRE CONNECTOR TO SWITCH (96906) MS90725-57		EA	1	* * *	* * *	* * *	* * *	35	11
F 01434	5305-269-3206	SCREW, CAP, HEXAGON HEAD: WIRE CONNECTORS SWITCH (96906) MS90725-55		EA	7	* * *	* * *	* * *	* * *	35	34
X2F 04135		TERMINAL, RING TONGUE: PANEL BOARD REAR WIRING (70903) 7523		EA	4						
X2F 01436		TERMINAL, RING TONGUE: PANEL BOARD REAR WIRING (79061) 6304		EA	20						
X2F 01437		TERMINAL, SPADE TONGUE: PANEL BOARD REAR WIRING (79061) 6602		EA	26						
X2F 01438	5940-204-7818	TERMINAL, SPADE TONGUE: PANEL BOARD REAR WIRING, BRASS (59730) B64G		EA	12						
X2F 04139		TERMINAL, SPADE TONGUE: REAR PANEL BOARD WIRING (79061) 6700		EA	37						
F 01440	5310-637-9541	WASHER, LOCK: WIRE CONNECTORS TO 10 WAY SWITCH MTG (96906) MS35338-46		EA	8	* * *	* * *	* * *	* * *	35	10
M F 01441		WIRE, ELECTRICAL: REAR PANEL BOARD WIRING MANUFACTURE FROM:		EA	1						
P F 01442	6145-164-7033	WIRE, ELECTRICAL (22 FT REQUIRED)		FT		SEE GRP 9501					
M F 01443		WIRE ELECTRICAL: REAR PANEL BOARD WIRING MANUFACTURE FROM:		EA	1						
P F 01444	6145-164-7026	WIRE, ELECTRICAL (40 FT REQUIRED)		FT		SEE GRP 9501					

(1) SMR CODE INDEX NO.	(2) FEDERAL STOCK NUMBER	(3) DESCRIPTION REFERENCE NO. & MFR. CODE	(4) UNIT OF ISSUE	(5) QTY INC UNIT PACK	(6) QTY INC UNIT UNIT	(7) 30-DAY DS MAINT ALLOWANCE (A)	(8) 30-DAY GS MAINT ALLOWANCE (A)	(9) 1-YR ALW PER EQUIP CNTG	(10) DEPOT MAINT ALW- PER EQUIP	(11) ILLUS- TRATION (A)	(B) ITEM NO.	
M F 01445		WIRE, ELECTRICAL: REAR PANEL BOARD WIRING MANUFACTURE FROM:	EA		1							
P F 01446	6145-192-3318	WIRE, ELECTRICAL (8 FT REQUIRED)	FT			SEE GRP 9501						
	01447	4408 - CONNECTING DEVICES										
X2F 01448		BLOCK ASSEMBLY, TERMINAL (28835) 5CW4000	EA		1							
X2F 01449		BLOCK, TERMINAL (28835) 5CW5063	EA		1					26	9	
F 01450	5310-176-8137	NUT, PLANE, HEXAGON: TERMINAL LEAD SCREW 10-24 THD SIZE (88044) AN340-10	EA	8	*	*	*	*	*	*	26	11
F 01451	5310-619-3555	NUT, PLAIN, HEXAGON: TERMINAL LEAD SCREW 1/4-20 THD SIZE	EA	12	*	*	*	*	*	*	26	12
F 01452	5305-958-3048	SCREW, MACHINE: TERMINAL LEAD 1/4-20 THD SIZE, 1-1/4 IN. LG (96906) MS35273-84	EA	6							26	17
F 01453	5310-550-1130	WASHER, LOCK: TERMINAL LEAD (96906) MS35333-40	EA	6	*	*	*	*	*	*	26	16
F 01454	5305-068-5823	SCREW, MACHINE: TERMINAL LEAD SCREW (96906) MS35273-67	EA	4	*	*	*	*	*	*	26	7
F 01455	5310-576-5752	WASHER, LOCK: TERMINAL LEAD SCREW (96906) MS35333-39	EA	8	*	*	*	*	*	*	26	8
F 01456	5310-809-8546	WASHER, FLAT: TERMINAL LEAD SCREW (96906) MS27183-8	EA	8	*	*	*	*	*	*	26	10
F 01457	5310-809-3078	WASHER, FLAT: TERMINAL LEAD SCREW (96906) MS27183-11	EA	12	*	*	*	*	*	*	26	14
F 01458	5310-010-3319	WASHER, LOCK: TERMINAL LEAD SCREW (96906) MS35338-6	EA	12	*	*	*	*	*	*	26	13

(1) SMR CODE INDEX NO.	(2) FEDERAL STOCK NUMBER	(3) DESCRIPTION REFERENCE NO. & MFR. CODE	(4) UNIT OF ISSUE	(5) INC QTY IN UNIT PACK	(6) QTY INC IN UNIT	(7) 30-DAY DS MAINT ALLOWANCE (A)	(8) 30-DAY GS MAINT ALLOWANCE (A)	(9) 1-YR ALW PER EQUIP CNTG	(10) DEPOT MAINT ALW- PER EQUIP	(11) ILLUS- TRATION (A)	(B) ITEM NO.	
			USABLE ON CODE	1-20	21-50	51-100	1-20	21-50	51-100	FIG NO.		
X2F 01459	3431-830-5382	BLOCK ASSEMBLY, TERMINAL (28835) DW4016 (SAME AS BLOCK ASSEMBLY, TERMINAL, STOCK NO. 4940-798-7558, EXCEPT WHERE INDIVIDUAL COMPONENTS ARE ANNOTATED)	EA		1							
X2F 01460	4940-798-7558	BLOCK ASSEMBLY, TERMINAL (28835) DW4015	EA		1							
X2F 01461		BLOCK (28835) DW4004 (USED WITH BLOCK ASSEMBLY, TERMINAL, STOCK NO. 4940-798-7558 ONLY)	EA		1					25	2	
X2F 01462		BLOCK (28835) DW4005 (USED WITH BLOCK ASSEMBLY, TERMINAL, STOCK NO. 3431-830-5382 ONLY)	EA		1					25	1	
F 01463	5306-225-8494	BOLT, MACHINE: TERMINAL PLATE CLAMP (96906) MS90725-29	EA	10		*	*	*	*	*	25	8
X2F 01464		LUG ASSEMBLY (28835) DW4028	EA		10						25	6
F 01465	5310-012-0361	NUT, PLAIN, HEXAGON: TERMINAL BOARD WIRE MTG (00000) 120361	EA	4		*	*	*	*	*	25	4
X2F 01466		PLATE: TERMINAL CLAMP (28835) DW4453	EA		10						25	5
F 01467	5305-475-5233	SCREW, ASSEMBLED WASHER: OUTPUT TERMINAL TO TERMINAL BOARD (28835) 8BW824	EA	10		*	*	*	*	*	25	12
F 01468	5305-984-6214	SCREW, MACHINE: TERMINAL BLOCK AND WORE MTG NO. 8-32 THD SIZE, 1 IN. LG (96906) MS35206-267	EA	8		*	*	*	*	*	25	10
F 01469	5305-724-6810	SETSCREW: CLAMP PLATE (96906) MS519-63-101	EA	10		*	*	*	*	*	25	7
F 01470	5310-809-8546	WASHER, FLAT: TERMINAL BOARD WIRE MTG (96906) MS27183-8	EA	6		*	*	*	*	*	25	40

(1) SMR CODE INDEX NO.	(2) FEDERAL STOCK NUMBER	(3) DESCRIPTION REFERENCE NO. & MFR. CODE	(4) UNIT OF ISSUE	(5) QTY IN UNIT PACK	(6) QTY INC IN UNIT	(7) 30-DAY DS MAINT ALLOWANCE (A)	(8) 30-DAY GS MAINT ALLOWANCE (A)	(9) 1-YR ALW PER EQUIP CNTG	(10) DEPOT MAINT ALW- PER EQUIP	(11) ILLUS- TRATION (A)	(12) ITEM NO.	
F 01471	5310-527-3288	WASHER, LOCK: TERMINAL BOARD WIRE MTG (96906) MS35333-22	EA	4		*	*	*	*	*	25	3
F 01472	5310-012-0214	WASHER, LOCK: TERMINAL PLATE CLAMP (96906) MS35338-26	EA	10		*	*	*	*	*	25	9
X20 01473		BLOCK, TERMINAL (28835) 10J225	B	EA	1						45	24
X20 01474		BLOCK, TERMINAL (28835) 8BW1520	B	EA	2						45	23
X2F 01475		BLOCK, TERMINAL: 110/220V, 4KW AND 220V 7.5KW (28835) 10J228	A	EA	6						36	36
X2F 01476	5975-447-4285	CLAMP, ELECTRICAL: CABLE (28835) 50CW985	EA	2								
X2F 01477		BUS BAR: CABLE CLAMP (28835) 50CW974	EA	2							36	46
X2F 01478	5970-698-7191	INSULATOR, PLATE: CABLE CLAMP (28835) 5CW975	EA	2							36	45
F 01479	5310-010-3131	NUT, PLAIN, WING: CABLE CLAMP (28835) AW750	EA	2		*	*	*	*	*	36	42
F 01480	5305-782-9494	SCREW, CAP, HEXAGON HEAD: CABLE CLAMP (96906) MS90725-114	A	EA	2	*	*	*	*	*	36	54
F 01481	5305-782-9495	SCREW, CAP, HEXAGON HEAD: CABLE CLAMP (96906) MS90725-111	EA	2		*	*	*	*	*	36	44
F 01482	5305-208-6150	SCREW, CAP, HEXAGON HEAD: CABLE CLAMP (96906) MS35297-114	B	EA	2	*	*	*	*	*	36	54
F 01483	5305-984-4982	SCREW, MACHINE: CABLE CLAMP WASHER (96906) MS35206-225	EA	2		*	*	*	*	*	36	53
F 01484	5310-656-0114	WASHER, FLAT: CABLE CLAMP (96906) MS15795-819	B	EA	2	*	*	*	*	*	36	51
F 01485	5310-543-2862	WASHER, FLAT: CABLE CLAMP (96906) MS15795-818	EA	2		*	*	*	*	*	36	48

(1) SMR CODE INDEX NO.	(2) FEDERAL STOCK NUMBER	(3) DESCRIPTION	(4) USABLE ON CODE	(5) QTY INC UNIT OF ISSUE	(6) QTY INC UNIT OF ISSUE	(7) 30-DAY DS MAINT ALLOWANCE (A)	(7) 30-DAY DS MAINT ALLOWANCE (B)	(7) 30-DAY DS MAINT ALLOWANCE (C)	(8) 30-DAY GS MAINT ALLOWANCE (A)	(8) 30-DAY GS MAINT ALLOWANCE (B)	(8) 30-DAY GS MAINT ALLOWANCE (C)	(9) 1-YR ALW PER EQUIP CNTGCV	(10) DEPOT MAINT ALN- PER EQUIP	(11) ILLUS- TRATION (A)	(11) ITEM NO. (B)
F 01486	5310-809-8533	WASHER, FLAT: CABLE CONNECTOR (96906) MS27183-23	A	EA	2	*	*	*	*	*	*	*	*	36	50
F 01487	5310-213-1215	WASHER, FLAT: CABLE CONNECTOR (28835) AW368	A	EA	2	*	*	*	*	*	*	*	*	36	51
F 01488	5310-012-0384	WASHER, LOCK: CABLE CLAMP (96906) MS35338-29	A	EA	2	*	*	*	*	*	*	*	*	36	52
F 01489	5310-081-2377	WASHER, LOCK: CABLE CLAMP SCREW (28835) DW1862	A	EA	2	*	*	*	*	*	*	*	*		
F 01490	5310-596-7674	WASHER, LOCK: CABLE CLAMP WASHER (96906) MS35338-22	B	EA	2	*	*	*	*	*	*	*	*		
X2F 01491		WASHER, NONMETALLIC: CABLE CLAMP BAKELITE, 21/32 IN. ID, 1-5/8 IN. OF 1/8 IN. THK (28835) CW976A	B	EA	4									36	50
P F 01492	5935-865-5287	CONNECTOR, RECEPTACLE, ELECTRICAL: 110V (91183) 5262	A	EA	3	*	*	2	*	*	2	9	18	36	58
P F 01493	5935-027-9425	CONNECTOR, RECEPTACLE, ELECTRICAL: CONTROL PANEL (74545) 7582	A	EA	3	*	*	2	*	*	2	9	18	36	24
X20 01494		GUARD ASSEMBLY: TERMINAL BLOCK (28835) 8BW1517	B	EA	1										
X20 01495		BRACKET: BOTTOM (28835) 8BW1544	B	EA	1									45	25
X20 01496		BRACKET: TOP (28835) 8BW1518	B	EA	1									45	28
X20 01497		GUARD (28835) 8BW1519	B	EA	1									45	26
0 01498	5305-156-2937	SCREW, MACHINE: BRACKET TO GUARD AND GUARD ASSY MTG (96906) MS35190-249	B	EA	6	*	*	*	*	*	*	*	*	45	27
P F 01499	5970-669-9618	INSULATOR, BRUSH HOLDER STUD: TERMINAL STUD (28835) AW626	A	EA	8	*	2	2	*	2	2	16	40	36	35
F 01500	5310-012-0622	NUT, PAIN, HEXAGON: CONNECTOR MTG (96906) MS35649-82	A	EA	3	*	*	*	*	*	*	*	*	36	56

(1) SMR CODE INDEX NO.	(2) FEDERAL STOCK NUMBER	(3) DESCRIPTION REFERENCE NO. & MFR. CODE	(4) UNIT OF ISSUE	(5) IN UNIT PACK	(6) QTY INC IN UNIT	(7) 30-DAY DS MAINT ALLOWANCE (A) (B) (C)			(8) 30-DAY GS MAINT ALLOWANCE (A) (B) (C)			(9) 1-YR ALW PER EQUIP CNTG	(10) DEPOT MAINT ALW- PER EQUIP	(11) ILLUS- TRATION (A)	(B) ITEM NO.
F 01501	5310-281-1329	NUT, PLAIN, HEXAGON: TERMINAL STRIP MTG (19207) 7535477	A	EA	2	*	*	*	*	*	*	*	*	35	13
F 01502	5310-013-4530	NUT, PLAIN, HEXAGON: TERMINAL STRIP MTG (96906) MS35649-62	B	EA	2	*	*	*	*	*	*	*	*	45	4
F 01503	5310-045-1817	NUT, PLAIN, HEXAGON: TERMINAL STUD (24617) 451817	A	EA	30	*	*	*	*	*	*	*	*	36	39
0 01504	5310-732-0558	NUT, PLAIN, HEXAGON: TERMINAL STUD (96906) MS51967-8	B	EA	10	*	*	*	*	*	*	*	*	36	39
F 01505		NUT, PLAIN, WING: TERMINAL STUD (96906) MS35425-4	A	EA	8	*	*	*	*	*	*	*	*	36	41
0 01506		NUT, PLAIN, WING: TERMINAL STUD (96906) MS35425-26	B	EA	5	*	*	*	*	*	*	*	*	36	41
F 01507	5305-984-6193	SCREW, MACHINE: CONNECTOR MTG (96906) MS35206-245		EA	3	*	*	*	*	*	*	*	*	36	32
F 01508	5305-984-6193	SCREW, MACHINE: CONNECTOR MTG (96906) MS35206-245		EA	3	*	*	*	*	*	*	*	*	36	34
F 01509	5305-984-6214	SCREW, MACHINE: TERMINAL BOARD MTG (96906) MS35206-267	A	EA	2	*	*	*	*	*	*	*	*	26	17
F 01510	5305-984-4992	SCREW, MACHINE: TERMINAL STRIP MTG (96906) MS35206-232	A	EA	2	*	*	*	*	*	*	*	*	35	17
F 01511	5305-290-2562	SCREW, MACHINE: TERMINAL STRIP MTG, NO. 6-32 THD SIZE 3/4 IN. LG	B	EA	2	*	*	*	*	*	*	*	*	45	35
X2F 01512		STRIP, INSULATOR (28835) DW6724		EA	2									26	6
X2F 01513		STRIP, INSULATOR (28835) DW6724		EA	2									25	41
X2F 01514		STUD, TERMINAL (28835) W8554-7		EA	8									36	40
X2F 01515		TERMINAL BOARD (28835) 5CW2079		EA	1									35	16

(1) SMR CODE INDEX NO.	(2) FEDERAL STOCK NUMBER	(3) DESCRIPTION REFERENCE NO. & MFR. CODE	(4) UNIT OF ISSUE	(5) QTY INC IN UNIT PACK	(6) QTY INC IN UNIT	(7) 30-DAY DS MAINT ALLOWANCE (A) (B) (C)			(8) 30-DAY GS MAINT ALLOWANCE (A) (B) (C)			(9) 1-YR ALW PER 100 EQUIP CNTG	(10) DEPOT MAINT ALW- PER 100 EQUIP	(11) ILLUS- TRATION (A)	(B) ITEM NO.
F 01516	5310-809-8546	WASHER, LAT: TERMINAL BOARD MTG (96906) MS27183-8	A	EA	2	*	*	*	*	*	*	*	*	26	10
F 01517	5310-209-1491	WASHER, FLAT: TERMINAL STRIP MTG (96906) MS15795-606	A	EA	2	*	*	*	*	*	*	*	*	35	15
F 01518	5310-577-5506	WASHER, FLAT: TERMINAL STRIP MTG (96906) MS15795-306	B	EA	2	*	*	*	*	*	*	*	*	45	2
F 01519	5310-045-5214	WASHER, FLAT: TERMINAL STUD (96906) MS15795-914	A	EA	20	*	*	*	*	*	*	*	*	36	37
O 01520	5310-184-8628	WASHER, FLAT: TERMINAL STUD (96906) MS15795-816	B	EA	15	*	*	*	*	*	*	*	*	36	37
F 01521	5310-045-3299	WASHER, LOCK: CONNECTOR MTG (96906) MS35338-42	A	EA	3	*	*	*	*	*	*	*	*	36	57
F 01522	5310-550-0285	WASHER, LOCK: CONNECTOR MTG (96906) MS35335-17	A	EA	3	*	*	*	*	*	*	*	*		
F 01523		WASHER, LOCK: RECEPTACLE MTG (96906) MS45904-58	B	EA	6	*	*	*	*	*	*	*	*		
F 01524	5310-011-5545	WASHER, LOCK: TERMINAL BOARD MTG (96906) MS35333-22	B	EA	2	*	*	*	*	*	*	*	*	26	15
F 01525	5310-010-6495	WASHER, LOCK: TERMINAL STRIP MTG (96906) MS35338-3	A	EA	2	*	*	*	*	*	*	*	*	35	14
F 01526	5310-596-7674	WASHER, LOCK: TERMINAL STRIP MTG (96906) MS35338-22	B	EA	2	*	*	*	*	*	*	*	*	45	13
F 01527	5310-543-2705	WASHER, LOCK: TERMINAL STUD (96906) MS35338-27	A	EA	20	*	*	*	*	*	*	*	*	36	38
O 01528	5310-637-9541	WASHER, LOCK: TERMINAL STUD (96906) MS35338-46	B	EA	15	*	*	*	*	*	*	*	*	36	38
P F 01529	5330-202-1386	WASHER, NONMETALLIC: TERMINAL STUD (28835) A25	EA		16	3	7	13	3	7	13	160	320	36	60

(1) SMR CODE INDEX NO.	(2) FEDERAL STOCK NUMBER	(3) DESCRIPTION	(4) UNIT OF ISSUE	(5) QTY INC UNIT	(6) QTY INC UNIT	(7) 30-DAY DS MAINT ALLOWANCE (A)	(7) 30-DAY DS MAINT ALLOWANCE (B)	(7) 30-DAY DS MAINT ALLOWANCE (C)	(8) 30-DAY GS MAINT ALLOWANCE (A)	(8) 30-DAY GS MAINT ALLOWANCE (B)	(8) 30-DAY GS MAINT ALLOWANCE (C)	(9) 1-YR ALW PER 100 EQUIP CNTG	(10) DEPOT MAINT ALW- PER 100 EQUIP	(11) ILLUS- TRATION (A)	(11) ILLUS- TRATION (B)
REFERENCE NO. & MFR. CODE			USABLE ON CODE	UNIT OF ISSUE			1-20	21-50	51-100	1-20	21-50	51-100	FIG NO.	ITEM NO.	
01530		4409 - PROTECTIVE DEVICES, ELECTRICAL													
P O 01531	5920-280-5002	FUSE, CARTRIDGE: 10 AMP (75915) 314010	B	EA	3	4	8	15	4	8	15	180	60	45	30
P O 01532	5920-539-6920	FUSE, CARTRIDGE: 30 AMP (75915) 314030	B	EA	3	4	8	15	4	8	15	180	60	45	31
P F 01533	5920-892-9311	FUSEHOLDER (75915) 341001	B	EA	6	*	2	2	*	2	2	12	18	45	29
01534		4410 - SWITCHING, TIMING AND SPEED CONTROL													
X2F 01535		BRACKET, RELAY (28835) 8BW1283		EA	1									38	3
X2F 01536		CONNECTOR, LEAD ASSEMBLY: CUTOOT RELAY (77060) 2340		EA	1									38	6
X2F 05137		INSULATOR: RELAY MTG BRACKET (28835) 8BW747		EA	1									38	2
M F 01538		LEAD ASSEMBLY: CUTOOT RELAY MANUFACTURE FROM:		EA	1									38	7
X2F 01539	5940-050-6209	TERMINAL, LUG (00000) 506209		EA	1										
P F 01540	6145-660-8933	WIRE, ELECTICAL (9 IN. REQUIRED)		FT				SEE GRP 9501							
F 01541	5310-060-2392	NUT, PLAIN, HEXAGON: RELAY TO PANEL (96906) MS35690-831		EA	4	*	*	*	*	*	*	*	*	38	1
X2F 01542	5945-651-8640	RELAY, ARMATURE (74063) G100		EA	1									38	8
F 01543	5305-068-0501	SCREW, CAP, HEXAGON HEAD: RESISTOR SWITCH ASSY MTG (96906) MS90725-5	B	EA	3	*	*	*	*	*	*	*	*		
F 01544	5305-068-0501	SCREW, CAP, HEXAGON HEAD: ROTARY SWITCH ASSY MTG (96906) MS90725-5	B	EA	4	*	*	*	*	*	*	*	*	45	32

(1) SMR CODE INDEX NO.	(2) FEDERAL STOCK NUMBER	(3) DESCRIPTION REFERENCE NO. & MFR. CODE	(4) USABLE ON CODE	(5) QTY INC IN UNIT OF ISSUE	(6) QTY INC IN UNIT	(7) 30-DAY DS MAINT ALLOWANCE (A)	(7) 30-DAY DS MAINT ALLOWANCE (B)	(7) 30-DAY DS MAINT ALLOWANCE (C)	(8) 30-DAY GS MAINT ALLOWANCE (A)	(8) 30-DAY GS MAINT ALLOWANCE (B)	(8) 30-DAY GS MAINT ALLOWANCE (C)	(9) 1-YR ALW PER EQUIP CNTG	(10) DEPOT MAINT ALW- PER EQUIP	(11) ILLUS- TRATION (A)	(11) ILLUS- TRATION (B)
F 01545	5305-988-1721	SCREW, MACHINE: RELAY BRACKET MTG (96906) MS35206-277		EA	2	*	*	*	*	*	*	*	*	38	5
F 01546	5305-637-1126	SCREW, MACHINE: ROTARY SWITCH MTG (96906) MS35214-67	B	EA	4	*	*	*	*	*	*	*	*	35	27
F 01547	5305-052-6920	SCREW, TAPPING, THREAD CUTTING: BRACKET TO CONTROL PANEL MTG (96906) MS24629-56	A	EA	3	*	*	*	*	*	*	*	*	39	54
F 01548	5305-052-6920	SCREW, TAPPING, THREAD CUTTING: ROTARY SWITCH MTG (96906) MS24629-56	B	EA	4	*	*	*	*	*	*	*	*	45	40
F 01549	5305-828-9821	SCREW, TAPPING, THREAD FORMING: ENGINE SWITCH TO CONTROL PANEL (96906) MS24629-13	A	EA	6	*	*	*	*	*	*	*	*	36	25
F 01550	5305-855-0961	SCREW, TAPPING, THREAD FORMING: RELAY TO BRACKET MTG (96906) MS24629-35	A	EA	4	*	*	*	*	*	*	*	*	38	9
F 01551	5305-016-9554	SCREW, TAPPING, THREAD FORMING: SWITCH MTG (00000) 169554	B	EA	2	*	*	*	*	*	*	*	*	45	37
F 01552	5305-957-2358	SCREW, TAPPING, THREAD FORMING: TOGGLE SWITCH MTG (96906) MS24621-54	B	EA	6	*	*	*	*	*	*	*	*		
P F 01553	3431-085-8956	SWITCH ASSEMBLY: RESISTOR (28835) 8BW816		EA	1	*	*	2	*	*	2	6	5		
X2F 01554		BAFFLE: ARC, SHIELD (28835) 50MS326		EA	1									39	23
F 01555	5306-017-4684	BOLT, MACHINE: BUS BAR AND TRIP ASSY MTG (96906) MS35309-40	A	EA	2	*	*	*	*	*	*	*	*	39	1
X2F 01556		BRACKET: SHUTOFF SWITCH AND RESISTOR MTG (28853) 8BW819		EA	1									39	55
X1 01557	6110-325-5147	BRACKET, BEARING SUPPORT, ARMATURE SHAFT (28835) 50MS472		EA	1									39	40
X2F 01558	5950-404-9673	BRACKET, COIL (28835) 50MS262		EA	2									39	48
X2F 01559		BUS BAR: CENTER (28835) 25MS67		EA	1									39	68

(1) SMR CODE INDEX NO.	(2) FEDERAL STOCK NUMBER	(3) DESCRIPTION REFERENCE NO. & MFR. CODE	(4) UNIT OF ISSUE	(5) QTY INC UNIT PACK	(6) QTY INC UNIT	(7) 30-DAY DS MAINT ALLOWANCE (A)	(8) 30-DAY GS MAINT ALLOWANCE (A)	(9) 1-YR ALW PER EQUIP CNTG	(10) DEPOT MAINT ALW- PER EQUIP	(11) ILLUS- TRATION (A)	(B) ITEM NO.		
		USABLE ON CODE				1-20	21-50	51-100	1-20	21-50	51-100	FIG NO.	
X2F 01560		BUS BAR: LEFT HAND, LONG (28835) 50MS296	EA		1							39	3
X2F 01561		COIL, RELAY (28835) DATA2215	EA		1							39	50
X2F 01562	5935-860-0504	CONNECTOR, ELECTRICAL: JUMPER (28835) 25MS156	EA		2							39	49
X2F 01563	5930-356-7748	CONTACT, ELECTRICAL: MOVABLE (28835) 50MS280	EA		3							39	26
X2F 01564	5930-371-5498	CONTACT, ELECTRICAL: STATIONARY (28835) 50MS24	EA		3							39	22
X2F 01565	6115-825-8778	HOLDER, CONTACT (28835) AW261	EA		3							39	25
X2F 01566		HOLDER, SHIELD, ARC: LEFT HAND (28835) 50MS436	EA		1							39	20
X2F 01567		HOLDER, SHIELD, ARC: RIGHT HAND (28835) 50MS435	EA		1							39	17
M F 01568		LEAD ASSEMBLY: CIRCUIT BREAKER ARMATURE TO MOTOR GENERATOR SWITCH MANUFACTURE FROM:	EA		2							39	64
X2F 01569	5940-681-9713	TERMINAL, LUG (96906) MS20659-4	EA		4								
P F 01570	6145-192-3268	WIRE, ELECTRICAL (4 PIECES, 17 IN. LG, 1 PIECE 15 IN. LG, REQUIRED FOR EACH LEAD ASSEMBLY)	FT										SEE GRP 9501
M F 01571		LEAD ASSEMBLY: CONTACT SCREW TO JUMPER COIL MANUFACTURE FROM:	EA		1							39	8
X2F 01572	5940-681-9713	TERMINAL, LUG (96906) MS20659-4	EA		2								
P F 01573	6145-669-6781	WIRE, ELECTRICAL (8 IN. REQUIRED)	FT										SEE GRP 9501

(1) SMR CODE INDEX NO.	(2) FEDERAL STOCK NUMBER	(3) DESCRIPTION REFERENCE NO. & MFR. CODE	(4) USABLE ON CODE	(5) QTY INC UNIT OF ISSUE	(6) QTY INC UNIT OF ISSUE	(7) 30-DAY DS MAINT ALLOWANCE (A)	(8) 30-DAY GS MAINT ALLOWANCE (A)	(9) 1-YR ALW PER EQUIP CNTG	(10) DEPOT 1-YR ALW- PER EQUIP	(11) ILLUS- TRATION (A)	(B) ITEM NO.	
M F 01574		LEAD ASSEMBLY: CONTACT SCREW TO MOTOR GENERATOR SWITCH MANUFACTURE FROM:		EA	1					39	9	
X2F 01575	5940-681-9713	TERMINAL, LUG (96906) MS20659-4		EA	2							
P F 01576	6145-669-6781	WIRE, ELECTRICAL (20 IN. REQUIRED)		FT		SEE GRP 9501						
M F 01577		LEAD ASSEMBLY: JUMPER COIL TO MOTOR GENERATOR SWITCH MANUFACTURE FROM:		EA	1					39	53	
X2F 01578	5940-681-9713	TERMINAL, LUG (96906) MS20659-4		EA	2							
P F 01579	6145-192-3268	WIRE, ELECTRICAL (25 IN. REQUIRED)		FT		SEE GRP 9501						
X2F 01580	6115-374-5049	LINK, PANEL: SHORT BUS BAR (28835) CW811		EA	1					39	7	
F 01581	5310-768-0319	NUT, PLAIN, HEXAGON: BUS BEARING SUPPORT BRACKET AND PANEL LINK, MTG (96906) MS51968-2	B	EA	7	*	*	*	*	*	39	18
F 01582	5310-012-0361	NUT, PLAIN, HEXAGON: CONTACT TO ARMATURE SHAFT (96906) MS35649-102	B	EA	4	*	*	*	*	*	39	30
F 01583	5310-761-6882	NUT, PLAIN, HEXAGON: CONTACTS, YOKE AND BEARING SUPPORT MTG (96906) MS51967-2	A	EA	22	*	*	*	*	*	39	14
F 01584	5310-013-4530	NUT, PLAIN, HEXAGON: ELECTRICAL LEAD MTG (96906) MS35649-62	A	EA	4	SEE GRP 4411						
F 01585	5310-281-1329	NUT, PLAIN, HEXAGON: ELECTRICAL LEAD TO RESISTOR MTG (19207) 7535477	B	EA	4	SEE GRP 4411						
F 01586	5310-012-0361	NUT, PLAIN, HEXAGON: SWITCH LEAD, CONTACT TO ARMATURE MTG AND MOVABLE YOKE (96906) MS35649-102		EA	7	*	*	*	*	*	39	10
X1 01587		PANEL, SWITCH (28835) 25MS158		EA	1					39	69	

(1) SMR CODE INDEX NO.	(2) FEDERAL STOCK NUMBER	(3) DESCRIPTION REFERENCE NO. & MFR. CODE	(4) USABLE ON CODE	(5) QTY INC UNIT OF ISSUE	(6) QTY INC UNIT OF ISSUE	(7) 30-DAY DS MAINT ALLOWANCE (A) (B) (C)	(8) 30-DAY GS MAINT ALLOWANCE (A) (B) (C)	(9) 1-YR ALW PER EQUIP CNTG	(10) DEPOT 1-YR ALW PER EQUIP CNTG	(11) ILLUS- TRATION (A) (B)	(12) FIG NO.	(13) ITEM NO.
P F 01588	5905-295-5560	RESISTOR, ADJUSTABLE: EXCITER FIELD (28835) W2974M	B	EA	1	SEE GRP 4411						
P F 01589	5905-652-3254	RESISTOR, ADJUSTABLE: EXCITER FIELD, 30 OHM, 40 WATT, FOR 60 CYCLE OPERATION (28835) AW531	A	EA	1	SEE GRP 4411						
P F 01590	5905-279-5723	RESISTOR, FIXED WIRE WOUND: GENERATOR FIELD DISCHARGE, 300 OHM, 40 WATT (28835) CW1150		EA	1	SEE GRP 4411						
F 01591	5305-042-0994	SCREW, ASSEMBLED WASHER: BEARING SUPPORT BRACKET MTG (00000) 420994	B	EA	2	*	*	*	*	*	*	
A F 01592		SCREW, ASSEMBLED WASHER: CONTACT ASSY MTG		EA	3							
F 01593	5305-988-1170	SCREW, MACHINE: CONTACT ASSY MTG (96906) MS35206-284	B	EA	3	*	*	*	*	*	*	39 66
F 01594	5310-010-3319	WASHER, LOCK: CONTACT ASSY MTG (96906) MS35338-6	B	EA	3	*	*	*	*	*	*	
F 01595	5305-042-0994	SCREW, ASSEMBLED WASHER: PANEL LINK MTG (00000) 120994	B	EA	1	*	*	*	*	*	*	
A F 01596		SCREW, ASSEMBLED WASHER: STATIONARY YOKE MTG	B	EA	4							
F 01597	5305-988-1170	SCREW, MACHINE: STATIONARY YOKE MTG (96906) MS35206-284	B	EA	4	*	*	*	*	*	*	39 52
F 01598	5305-010-3319	WASHER, LOCK: STATIONARY YOKE MTG (96906) MS35338-6	B	EA	4	*	*	*	*	*	*	39 5
F 01599	5305-071-2238	SCREW, CAP, HEXAGON HEAD: BUS MTG (96906) MS90725-13	B	EA	2	*	*	*	*	*	*	39 1
F 01600	5305-068-0500	SCREW, CAP, HEXAGON HEAD: COIL BRACKET MTG (96906) MS90725-3		EA	2	*	*	*	*	*	*	39 47
F 01601	5305-225-3839	SCREW, CAP, HEXAGON HEAD: CONTACT ASSY MTG (96906) MS90725-8	B	EA	3	*	*	*	*	*	*	39 65
F 01602	5305-225-3840	SCREW, CAP, HEXAGON HEAD: STATIONARY CONTACT BUS BAR TO PANEL (96906) MS90725-7	A	EA	3	*	*	*	*	*	*	39 65

(1) SMR CODE INDEX NO.	(2) FEDERAL STOCK NUMBER	(3) DESCRIPTION REFERENCE NO. & MFR. CODE	(4) USABLE ON CODE	(5) QTY INC UNIT OF ISSUE	(6) QTY INC UNIT OF ISSUE	(7) 30-DAY DS MAINT ALLOWANCE (A) (B) (C)	(8) 30-DAY GS MAINT ALLOWANCE (A) (B) (C)	(9) 1-YR ALW PER 100 EQUIP CNTGCTY	(10) DEPOT MAINT ALW- PER 100 EQUIP	(11) ILLUS- TRATION (A) (B) FIG NO.	ITEM NO.	
F 01603	5305-068-0500	SCREW, CAP, HEXAGON HEAD: TERMINAL LEAD TO SPECIAL NUT (96906) MS90725-3		EA	1	* * *	* * *	* * *	* * *	39	19	
F 01604	5305-984-6193	SCREW, MACHINE: ARC SHIELD HOLDER (96906) MS35206-245	A	EA	4	* * *	* * *	* * *	* * *	39	21	
F 01605	5305-988-1727	SCREW, MACHINE: BUS BAR TO PANEL (96906) MS35206-283	A	EA	1	* * *	* * *	* * *	* * *	39	4	
F 01606	5305-054-6650	SCREW, MACHINE: ELECTRIC CONNECTION TO COIL (96906) MS51957-26	B	EA	4	* * *	* * *	* * *	* * *	39	46	
F 01607	5305-984-4983	SCREW, MACHINE: COIL JUMPER TO TERMINAL (96906) MS35206-226	A	EA	4	* * *	* * *	* * *	* * *	39	46	
F 01608	5305-290-2579	SCREW, MACHINE: CONTACT MTG		EA	3	* * *	* * *	* * *	* * *	39	24	
F 01609	5305-988-1170	SCREW, MACHINE: CONTACT TO PANEL (96906) MS35206-284	A	EA	3	* * *	* * *	* * *	* * *	39	66	
F 01610	5305-297-8055	SCREW, MACHINE: EXCITER AND GENERATOR DISCHARGE RESISTOR ELECTRICAL LEAD MTG, NO. 6-32 THD SIZE, 3/8 IN. LG		EA	8	SEE GRP 4411						
F 01611	5305-984-6218	SCREW, MACHINE: MOVABLE YOKE (96906) MS35206-271		EA	1	* * *	* * *	* * *	* * *	39	45	
F 01612	5305-984-6189	SCREW, MACHINE: RESISTOR TO BRACKET (96906) MS35206-241		EA	4	SEE GRP 4411						
F 01613	5305-988-1726	SCREW, MACHINE: STATIONARY YOKE TO PANEL (96906) MS35206-282	A	EA	4	* * *	* * *	* * *	* * *	39	52	
F 01614	5305-988-1726	SCREW, MACHINE: SUPPORT SINGLE BEARING (96906) MS35206-282	A	EA	2	* * *	* * *	* * *	* * *	39	39	
X2F 01615	5305-984-6214	SCREW, MACHINE: SWITCH LEAD MTG (96906) MS35206-267		EA	2					39	13	
F 01616	5305-988-9265	SCREW, MACHINE: SWITCH PANEL TO BRACKET MTG (96906) MS35206-286		EA	4	* * *	* * *	* * *	* * *	39	57	
F 01617	5305-883-0627	SCREW, TAPPING, THREAD FORMING: BAFFLE MTG (96906) MS24637-23	B	EA	4	* * *	* * *	* * *	* * *	39	67	

(1) SMR CODE INDEX NO.	(2) FEDERAL STOCK NUMBER	(3) DESCRIPTION REFERENCE NO. & MFR. CODE	(4) UNIT OF ISSUE	(5) INC IN UNIT PACK	(6) QTY INC IN UNIT	(7) 30-DAY DS MAINT ALLOWANCE (A) (B) (C)			(8) 30-DAY GS MAINT ALLOWANCE (A) (B) (C)			(9) 1-YR ALW PER EQUIP CNTG	(10) DEPOT MAINT ALW- PER EQUIP	(11) ILLUS- TRATION (A) (B) FIG NO.	ITEM NO.
F 01618	5305-965-7306	SCREW, TAPPING, THREAD FORMING: BAFFLE TO PLATE (96906) MS24621-56	B	EA	4	*	*	*	*	*	*	*	*	39	67
F 01619	5305-883-0628	SCREW, TAPPING, THREAD FORMING: HOLDER MTG (96906) MS24617-21	B	EA	4	*	*	*	*	*	*	*	*	39	21
X2H 01620		SHAFT ASSEMBLY, ARMATURE (28835) 50MS464		EA	1									39	42
X2F 01621		SHIELD ASSEMBLY, ARC (28835) 50MS331A	A	EA	1									39	41
X2F 01622		SHIELD ASSEMBLY ARC (28835) 50MS392A	B	EA	1	*	*	*	*	*	*	*	*	39	41
X1 01623		BLOWOUT, SA (28835) 50MS704	B	EA	3										
X1 01624		SHIELD, ARC (28835) 50MS722	B	EA	1										
X2F 01625	4940-966-7236	SPACER, COIL (28835) 50MS261	B	EA	1										
X2F 01626		SPACER, PANEL: SWITCH TO BRACKET (28835) 8BW817		EA	4									39	56
P F 01627	3431-085-8957	SWITCH ASSEMBLY: SHUTOFF (28835) 25MS234		EA	1	*	*	*	*	*	*	6	5		
X2H 01628		TRIP ASSEMBLY, OVERLOAD (28835) 50MS392A1		EA	1									39	38
X1 01629		BLOCK, TRIP ASSEMBLY (28835) 50MS459B		EA	1									39	28
F 01630	5305-225-8497	BOLT, MACHINE: LEAD TO BLOCK		EA	2	*	*	*	*	*	*	*	*	39	33
X1 01631		BUTTON, OVERLOAD RESET: RED (28835) 50MS148		EA	1									39	31
X1 01632	5945-802-8456	ELEMENT, THERMAL HEATING BI-METALLIC: 45 AMP (28835) 50MS496		EA	2									39	34

(1) SMR CODE INDEX NO.	(2) FEDERAL STOCK NUMBER	(3) DESCRIPTION REFERENCE NO. & MFR. CODE	(4) USABLE ON CODE	(5) UNIT OF ISSUE	(6) QTY INC IN UNIT IN UNIT	(7) 30-DAY DS MAINT ALLOWANCE (A)	(8) 30-DAY GS MAINT ALLOWANCE (B)	(9) 1-YR ALW PER EQUIP CNTGCTY	(10) DEPOT MAINT ALW- PER EQUIP	(11) ILLUS- TRATION (A)	(B) ITEM NO.	
F 01633	5310-275-1706	NUT, PLAIN, HEXAGON: ADJUSTING SCREW (96906) MS35649-61		EA	2	*	*	*	*	*	39	36
F 01634	5310-012-0361	NUT, PLAIN, HEXAGON: OVERLOAD RESET BUTTON (96906) MS35649-102	A	EA	1	*	*	*	*	*		
F 01635	5305-889-3001	SCREW, MACHINE: ELEMENT ADJUSTING (96906) MS35206-231	B	EA	2	*	*	*	*	*	39	37
F 01636	5305-988-1721	SCREW, MACHINE: THERMAL HEATING ELEMENT MTG (96906) MS35206-277		EA	4	*	*	*	*	*	39	35
F 01637	5305-984-6224	SCREW, MACHINE: TRIP TO BLOCK (96906) MS35206-237		EA	1	*	*	*	*	*	39	29
F 01638	5305-068-0545	SCREW, TAPPING, THREAD, THREAD FORMING: ELEMENT ADJUSTING (96906) MS24617-15	A	EA	2	*	*	*	*	*	39	37
X1 01639		TRIP, RELAY, OVERLOAD (28835) 50MS231A		EA	1	*	*	*	*	*	39	27
F 01640	5310-010-3320	WASHER, LOCK: BLOCK TO PANEL SCREW (96906) MS35338-7		EA	2	*	*	*	*	*	39	32
F 01641	5310-984-8818	WASHER, FLAT: BEARING SUPPORT BRACKET MTG (96906) MS27183-32	B	EA	2	*	*	*	*	*	39	16
F 01642	5310-699-2710	WASHER, FLAT: BUS BAR, CONTACT AND SWITCH MTG 1/4 ID, 3/4 IN. OD	A	EA	8	*	*	*	*	*	39	6
F 01643	5310-849-7733	WASHER, FLAT: BUS MTG (96906) MS15795-311	B	EA	5	*	*	*	*	*	39	6
F 01644	5310-331-1996	WASHER, FLAT: CONTACT SCREW AND YOKE MTG (00000) 8137479	A	EA	10	*	*	*	*	*	39	43
F 01645	5310-080-4862	WASHER, FLAT: CONTACT TO ARMATURE SHAFT, NO. 8 ID, .437 OD (28835) B130	B	EA	4	*	*	*	*	*	39	12
F 01646	5310-187-5342	WASHER, FLAT: SINGLE BEARING SUPPORT SCREW, .313 ID, .750 OD	A	EA	2	*	*	*	*	*	39	16
F 01647	5310-849-7733	WASHER, FLAT: STATIONARY YOKE MTG, CONTACT ASSY MTG (96906) MS15795-311	B	EA	7	*	*	*	*	*	39	43

(1) SMR CODE INDEX NO.	(2) FEDERAL STOCK NUMBER	(3) DESCRIPTION REFERENCE NO. & MFR. CODE	(4) UNIT OF ISSUE	(5) QTY INC IN UNIT PACK UNIT	(6) QTY INC IN UNIT	(7) 30-DAY DS MAINT ALLOWANCE (A) (B) (C)	(8) 30-DAY GS MAINT ALLOWANCE (A) (B) (C)	(9) 1-YR ALW PER 100 EQUIP CNTG	(10) DEPOT MAINT ALW- PER 100 EQUIP	(11) ILLUS- TRATION (A) (B)	FIG NO.	ITEM NO.	
F 01648	5310-045-5206	WASHER, FLAT: SWITCH LEAD AND CONTACT MOUNT TO ARMATURE SHAFT (96906) MS15795-907	A	EA	8	* * *	* * *	* * *	* * *		39	12	
F 01649	5310-582-5965	WASHER, LOCK: BEARING SUPPORT, COIL BRACKET AND SWITCH BRACKET (96906) MS35338-44		EA	8	* * *	* * *	* * *	* * *		39	15	
F 01650	5310-012-0214	WASHER, LOCK: BUS BAR AND TRIP ASSY MTG (96906) MS35338-26		EA	2	* * *	* * *	* * *	* * *		39	2	
F 01651	5310-582-5965	WASHER, LOCK: CONTACT ASSY MTG (96906) MS35338-44	B	EA	3	* * *	* * *	* * *	* * *		39	11	
F 01652	5310-010-6497	WASHER, LOCK: CONTACT MOUNT TO ARMATURE SHAFT, LEADS AND YOKE MTG (96906) MS35338-5	A	EA	11	* * *	* * *	* * *	* * *		39	11	
F 01653	5310-045-3296	WASHER, LOCK: CONTACT TO ARMATURE SHAFT AND MOVABLE YOKE (96906) MS35338-43	B	EA	11	* * *	* * *	* * *	* * *		39	11	
O 01654	5310-045-4007	WASHER, LOCK: ELECTRICAL LEAD MTG (96906) MS35338-41		EA	4	SEE GRP 4411							
F 01655	5310-010-3319	WASHER, LOCK: SHORT BUS BAR, YOKE AND TERMINAL LEAD SCREW (96906) MS35338-6	A	EA	9	* * *	* * *	* * *	* * *		39	5	
X2F 01656	4940-404-4536	YOKE, ELECTRICAL SWITCH (28835) 50MS431		EA	1						39	44	
X2F 01657	5930-831-3979	YOKE, SWITCH: STATIONARY (28835) 50MS269		EA	1						39	51	
P F 01658	5930-740-0011	SWITCH, ROTARY: 10 RANGE WELDING VOLTAGE CONTROL (28835) AW725-1		EA	1	* * 2	* * 2	6	5				
X2F 01659		BRACKET: PLUG MTG (28835) AW437		EA	1						37	3	
X2F 01660		BRACKET, HANDWHEEL MOUNTING (28835) AW334		EA	3						37	15	
X2F 01661	5930-374-5041	CLIP, ELECTRICAL (28835) AW465		EA	1						37	8	

(1) SMR CODE INDEX NO.	(2) FEDERAL STOCK NUMBER	(3) DESCRIPTION REFERENCE NO. & MFR. CODE	(4) UNIT OF ISSUE	(5) QTY IN UNIT PACK	(6) QTY INC IN UNIT	(7) 30-DAY DS MAINT ALLOWANCE (A)	(8) 30-DAY GS MAINT ALLOWANCE (A)	(9) 1-YR ALW PER EQUIP CNTGCTY	(10) DEPOT MAINT ALW- PER EQUIP	(11) ILLUS- TRATION (A)	(B) ITEM NO.			
			USABLE ON CODE				1-20	21-50	51-100	1-20	21-50	51-100	FIG NO.	ITEM NO.
X2F 01662	5930-343-0587	CLIP, SPRING TENSION (28835) 70	EA		4								37	31
X20 01663	5935-258-4660	CONNECTOR, RECEPTACLE, ELECTRICAL: MULTIRANGE SWITCH (28835) AW745	EA		1								46	3
X2F 01664	5945-429-0929	CONTACT, ELECTRICAL (28835) AW306	EA		1								37	35
X2F 01665	5930-374-5039	CONTACT, ELECTRICAL: MOVABLE (28835) AW156	EA		2								37	11
X2F 01666	4940-790-7847	DISK, FRONT: MULTI-RANGE SWITCH (28835) AW431	EA		1								37	13
X2F 01667		HANDWHEEL ASSEMBLY: MULTI-RANGE SWITCH (28835) AW471	EA		1								37	19
X1 01668		HOUSING, INSIDE: MULTI-RANGE SWITCH (28835) AW823	EA		1								37	4
X2F 01669	5970-447-4194	INSULATOR, CONTACT FINGER SCREW (28835) AW307	EA		2								37	37
M F 01670		LEAD ASSEMBLY: CONNECTOR TO OFF-ON SWITCH MANUFACTURE FROM:	EA		2								37	30
X2F 01671	5940-197-9742	TERMINAL, LUG (96906) MS20659-39	EA		2									
P F 01672	6145-192-3268	WIRE, ELECTRICAL (12 IN. REQUIRED FOR EACH LEAD ASSEMBLY)	FT											SEE GRP 9501
O 01673	5310-331-1963	NUT, PLAIN, HEXAGON: MALE PLUG TO PANEL ASSY (00000) 8136960	EA		2	*	*	*	*	*	*	*	46	1
F 01674	5310-732-0558	NUT, PLAIN, HEXAGON: RESISTANCE SCREW ELEMENT MTG (96906) MS51967-8	EA		1	*	*	*	*	*	*	*	37	32
X2F 01675	5355-429-0935	PLATE, DIAL: MULTI-RANGE SWITCH (28835) AW575	EA		1								37	17
X2F 01676	5970-308-2814	PLATE, INSULATION, RANGE SWITCH (28835) AW929	EA		2								37	12

(1) SMR CODE INDEX NO.	(2) FEDERAL STOCK NUMBER	(3) DESCRIPTION REFERENCE NO. & MFR. CODE	(4) UNIT OF ISSUE	(5) QTY INC IN UNIT PACK	(6) QTY INC IN UNIT	(7) 30-DAY DS MAINT ALLOWANCE (A)	(7) 21-50 (B)	(7) 51-100 (C)	(8) 30-DAY GS MAINT ALLOWANCE (A)	(8) 21-50 (B)	(8) 51-100 (C)	(9) 1-YR ALW PER EQUIP CNTG	(10) DEPOT MAINT ALW- PER EQUIP	(11) ILLUS- TRATION (A)	(11) FIG NO.	(B) ITEM NO.
X2F 01677	5905-447-4196	RESISTANCE ELEMENT (28835) AW335	EA		1									37	33	
P O 01678	5905-085-9078	RHEOSTAT ASSEMBLY (28835) AW686-8	EA		1	*	*	2	*	*	2	6	5	46	5	
P O 01679	2535-283-2052	CONNECTOR, RECEPTACLE, ELECTRICAL: FEMALE (28835) AW746	EA		1	*	*	2	*	*	2	6	5	37	28	
X2F 01680	5355-447-4201	DIAL, CONTROL (28835) AW664	EA		1									37	23	
X2F 01681	5355-712-1364	HANDWHEEL, RHEOSTAT (28835) AW719	EA		1									37	20	
X1 01682		HOUSING: RHEOSTAT (28835) AW662	EA		1									37	24	
P F 01683	5905-971-5004	RHEOSTAT (44655) A1849H	EA		1	*	*	2	*	*	2	6	5	37	27	
F 01684	5305-993-1849	SCREW, MACHINE: BRACKET MTG (96906) MS35207-259	EA		2	*	*	*	*	*	*	*	*	37	25	
F 01685	5305-984-6191	SCREW, MACHINE: DIAL MTG (96906) MS35206-243	EA		4	*	*	*	*	*	*	*	*	37	22	
F 01686	5305-723-9385	SETSCREW: HANDWHEEL MTG (96906) MS51963-65	EA		1	*	*	*	*	*	*	*	*	37	21	
X2F 01687	5905-374-5042	SPRING, RHEOSTAT MOUNTING (28835) AW594	EA		2									37	26	
F 01688	5310-010-6497	WASHER, LOCK: RHEOSTAT SPRING (96906) MS35338-5	EA		2	*	*	*	*	*	*	*	*	37	16	
X2F 01689	5930-447-4251	RING, CONTACT (28835) DW8904A	EA		2									37	9	
X2F 01690	3431-387-9466	RING, CONTACT, CONTROL: MULTI-RANGE SWITCH (28835) DW859	EA		1									37	10	
F 01691	5305-269-3206	SCREW, CAP, HEXAGON HEAD: RESISTANCE (96906) MS90725-55	EA		1	*	*	*	*	*	*	*	*	37	34	

(1) SMR CODE INDEX NO.	(2) FEDERAL STOCK NUMBER	(3) DESCRIPTION REFERENCE NO. & MFR. CODE	(4) UNIT OF ISSUE	(5) QTY INC IN UNIT PACK	(6) QTY INC IN UNIT	(7) 30-DAY DS MAINT ALLOWANCE (A) (B) (C)			(8) 30-DAY GS MAINT ALLOWANCE (A) (B) (C)			(9) 1-YR ALW PER EQUIP CNTGCTY	(10) DEPOT MAINT ALW- PER EQUIP	(11) ILLUS- TRATION (A)	(B) ITEM NO.
F 01692	5305-253-5618	SCREW, DRIVE: DISK MTG (96906) MS21318-27	EA	5		*	*	*	*	*	*	*	*	37	18
F 01693	5305-988-1721	SCREW, MACHINE: BRACKET MTG (96906) MS35206-277	EA	6		*	*	*	*	*	*	*	*	37	1
F 01694	5305-984-6208	SCREW, MACHINE: CATCH AND HANDWHEEL MTG (96906) MS35206-261	EA	7		*	*	*	*	*	*	*	*	37	5
F 01695	5305-988-1171	SCREW, MACHINE: CONTACT MTG (96906) MS35206-285	EA	2		*	*	*	*	*	*	*	*	37	40
O 01696	5305-290-2562	SCREW, MACHINE: MALE PLUG TO PANEL ASSY NO. 6-32 THD SIZE, 3/4 IN. LG	EA	2		*	*	*	*	*	*	*	*	46	4
F 01697	5305-638-0343	SCREW, TAPPING, THREAD FORMING: HANDWHEEL TO BRACKET MTG, NO. 8-15 THD SIZE, 3/8 IN. LG	EA	3		*	*	*	*	*	*	*	*	37	14
F 01698		WASHER, FLAT: CONTACT MTG SCREW (96906) MS27183-10	EA	2		*	*	*	*	*	*	*	*	37	38
F 01699	5310-045-5206	WASHER, FLAT: RHEOSTAT CATCH MTG (96906) MS15795-907	EA	1		*	*	*	*	*	*	*	*	37	7
F 01700	5310-889-2528	WASHER, LOCK: BRACKET TO HOUSING MTG SCREW (96906) MS45904-68	EA	2		*	*	*	*	*	*	*	*	37	2
F 01701	5310-582-5965	WASHER, LOCK: CONTACT MTG SCREW (96906) MS35338-44	EA	2		*	*	*	*	*	*	*	*	37	39
F 01702	5310-010-6497	WASHER, LOCK: HANDWHEEL MTG (96906) MS35338-5	EA	6		*	*	*	*	*	*	*	*	37	16
F 01703	5310-012-0380	WASHER, LOCK: HOUSING MTG (96906) MS35338-25	EA	4		*	*	*	*	*	*	*	*	37	29
O 01704	5310-045-4007	WASHER, LOCK: MALE PLUG TO PANEL ASSY (96906) MS35338-41	EA	2		*	*	*	*	*	*	*	*	46	2
F 01705	5310-080-9786	WASHER, LOCK: RHEOSTAT CATCH MTG (96906) MS45904-60	EA	1		*	*	*	*	*	*	*	*	37	6
X2F 01706	5330-447-4192	WASHER, NONMETALLIC: CONTACT MTG (28835) AK1074	EA	2											

(1) SMR CODE INDEX NO.	(2) FEDERAL STOCK NUMBER	(3) DESCRIPTION REFERENCE NO. & MFR. CODE	(4) UNIT OF ISSUE	(5) QTY INC IN UNIT PACK	(6) QTY INC IN UNIT	(7) 30-DAY DS MAINT ALLOWANCE (A) (B) (C)			(8) 30-DAY GS MAINT ALLOWANCE (A) (B) (C)			(9) 1-YR ALW PER 100 EQUIP CNTGCTY	(10) DEPOT MAINT ALW- PER 100 EQUIP	(11) ILLUS- TRATION (A)	(B) ITEM NO.
P F 01707	5930-751-8974	SWITCH, ROTARY: POLARITY CONTROL (28835) 8BW753	A	EA	1	*	*	*	*	*	*	6	5	35	29
X1 01708		KNOB: WELDING POLARITY SWITCH (28835) 8BW753A	A	EA	1									35	26
F 01709	5305-984-4978	SCREW, MACHINE: SHAFT (96906) MS35206-221	A	EA	1	*	*	*	*	*	*	*	*	35	30
F 01710	5305-989-7434	SCREW, MACHINE: SWITCH TO KNOB (96906) MS35207-263	A	EA	1	*	*	*	*	*	*	*	*	35	25
P F 01711	5930-263-2369	SWITCH, ROTARY: POLARITY CONTROL (04009) 82818	B	EA	1	*	*	2	*	*	2	6	5	45	10
X2F 01712	5930-272-1382	SWITCH, TOGGLE: 3 POSITIONS (28835) AW794	B	EA	2									36	15
X2F 01713		STRIP: TOGGLE SWITCH MTG (28835) AW827		EA	2										
X2F 01714	5930-272-1382	SWITCH, TOGGLE; CONTROL PANEL (04009) 80634	A	EA	3									36	15
P F 01715	5930-263-2369	SWITCH, TOGGLE; ON-OFF, 50 TO 60 CYCLES (04009) 100006		EA	1	*	*	2	*	*	2	6	5	36	14
F 01716	5310-543-2705	WASHER, LOCK: RELAY BRACKET MTG (96906) MS35338-37	B	EA	2	*	*	*	*	*	*	*	*	38	4
F 01717	5310-543-2705	WASHER, LOCK: RESISTOR SWITCH ASSY MTG (96906) MS35338-37	B	EA	3	*	*	*	*	*	*	*	*	39	5
F 01718	5310-018-7241	WASHER, LOCK: ROTARY SWITCH MTG	A	EA	4	*	*	*	*	*	*	*	*	35	28
F 01719	5310-527-3289	WASHER, LOCK: ROTARY SWITCH MTG (96906) MS35333-23	B	EA	4	*	*	*	*	*	*	*	*	45	42
F 01720	5310-543-2705	WASHER, LOCK: ROTARY SWITCH MTG (96906) MS35338-37	B	EA	4	*	*	*	*	*	*	*	*	45	33

(1) SMR CODE INDEX NO.	(2) FEDERAL STOCK NUMBER	(3) DESCRIPTION	(4) UNIT OF ISSUE	(5) QTY INC UNIT PACK	(6) QTY INC UNIT UNIT	(7) 30-DAY DS MAINT ALLOWANCE (A)	(7) 30-DAY DS MAINT ALLOWANCE (B)	(7) 30-DAY DS MAINT ALLOWANCE (C)	(8) 30-DAY GS MAINT ALLOWANCE (A)	(8) 30-DAY GS MAINT ALLOWANCE (B)	(8) 30-DAY GS MAINT ALLOWANCE (C)	(9) 1-YR ALW PER EQUIP CNTG	(10) DEPOT MAINT ALW- PER EQUIP	(11) ILLUS- TRATION (A)	(B)	ITEM NO.
01721		4411 - RESISTORS COMPONENTS														
X2F 01722		ADAPTER, RHEOSTAT (28835) DW4020	EA		1									36		12
X20 01723	5905-355-8575	BRACKET, RESISTOR (44655) 9	B	EA	1									44		10
X20 01724		CLIP, WIRE: RESISTOR ELECTRICAL LEAD (16004) 34461	B	EA	1											
X2F 01725	5977-429-0960	COLLAR, RIVET PIN: RHEOSTAT MTG SCREW (28835) C86	A	EA	2									36		59
X2F 01726	4940-859-5956	GROMMET, RESISTOR BRACKET (08315) 21-2-46	A	EA	1									40		9
X2F 01727	5325-281-1557	GROMMET, RUBBER: RESISTOR CABLE (96906) MS35489-17	A	EA	1									40		9
F 01728	5310-013-4530	NUT, PLAIN, HEXAGON: ELECTRICAL LEAD MTG (96906) MS35649-62	A	EA	4	*	*	*	*	*	*	*	*	39		60
F 01729	5310-281-1329	NUT, PLAIN, HEXAGON: ELECTRICAL LEAD TO RESISTOR MTG (19207) 7536477	B	EA	4	*	*	*	*	*	*	*	*	39		60
O 01730	5310-012-0622	NUT, PLAIN, HEXAGON: RESISTOR BRACKET MTG (96906) MS35649-82	B	EA	2	*	*	*	*	*	*	*	*	44		7
F 01731	5310-905-8451	NUT, PLAIN, HEXAGON: RESISTOR TERMINAL AND RESISTOR MTG (96906) MS21083N06	A	EA	5	*	*	*	*	*	*	*	*	28		9
F 01732	5310-761-6882	NUT, PLAIN, HEXAGON: VARIABLE RESISTOR MTG (96906) MS51967-2	B	EA	4	*	*	*	*	*	*	*	*	40		12
O 01733	5310-761-6882	NUT, PLAIN, HEXAGON: VARIABLE RESISTOR LEAD CLIP MTG (96906) MS51967-2	B	EA	1	*	*	*	*	*	*	*	*			
P F 01734	5905-295-5560	RESISTOR, ADJUSTABLE: EXCITER FIELD (28835) W2974M	B	EA	1	*	2	2	*	2	2	20	20	39		59
P F 01735	5905-652-3254	RESISTOR, ADJUSTABLE: EXCITER FIELD, 30 OHM, 40W FOR 60 CYCLE OPERATION (28835) AW531	A	EA	1	*	2	2	*	2	2	20	20	39		59

(1) SMR CODE INDEX NO.	(2) FEDERAL STOCK NUMBER	(3) DESCRIPTION REFERENCE NO. & MFR. CODE	(4) USABLE ON CODE	(5) QTY INC UNIT OF ISSUE	(6) QTY INC UNIT OF ISSUE	(7) 30-DAY DS MAINT ALLOWANCE (A) (B) (C)			(8) 30-DAY GS MAINT ALLOWANCE (A) (B) (C)			(9) 1-YR ALW PER EQUIP CNTGCTY	(10) DEPOT MAINT ALW- PER EQUIP	(11) ILLUS- TRATION (A) (B) FIG NO.	ITEM NO.
X20 01736	5905-158-4725	RESISTOR, ADJUSTABLE: OVERSPEED (44655) 0581	B	EA	1									44	9
P F 01737	5905-279-5723	RESISTOR, FIXED, WIRE WOUND: GENERATOR FIELD DISCHARGE, 300 OHM, 40W (28835) CW1150		EA	1	*	2	2	*	2	2	20	20	39	58
P F 01738	5905-896-2222	RESISTOR, VARIABLE; BATTERY CHARGING (28835) 8BW809		EA	1	*	2	2	*	2	2	20	20		
X2F 01739		CABLE, RESISTOR (28835) 8BW811		EA	1									40	8
X2F 01740		CLAMP: CABLE (28835) C500		EA	1									40	7
X1 01741		COVER, RESISTOR (28835) 8BW806		EA	1									40	1
M F 01742		LEAD ASSEMBLY: RESISTOR JUMPER, LOWER MANUFACTURE FROM:		EA	1									40	6
X2F 01743	5940-534-1028	TERMINAL, LUG (96906) MS35436-6		EA	2										
P F 01744	6145-284-0326	WIRE, ELECTRICAL (3 IN. REQUIRED)		FT				SEE GRP 9501							
M F 01745		LEAD ASSEMBLY: RESISTOR JUMPER TOP MANUFACTURE FROM:		EA	1									40	17
X2F 01746	5940-534-1028	TERMINAL, LUG (96906) MS35436-6		EA	2										
P F 01747	6145-284-0326	WIRE, ELECTRICAL (4 IN. REQUIRED)		FT				SEE GRP 9501							
F 01748	5310-543-5656	NUT, PLAIN, HEXAGON: COVER AND RESISTOR MTG (96906) MS35691-402	A	EA	8	*	*	*	*	*	*	*	*	40	12
F 01749	5310-275-1706	NUT, PLAIN, HEXAGON: JUMPER LEAD MTG AND CABLE LEAD MTG (96906) MS35649-61	B	EA	10	*	*	*	*	*	*	*	*	40	18

(1) SMR CODE INDEX NO.	(2) FEDERAL STOCK NUMBER	(3) DESCRIPTION REFERENCE NO. & MFR. CODE	(4) UNIT OF ISSUE	(5) QTY IN UNIT PACK	(6) QTY INC IN UNIT	(7) 30-DAY DS MAINT ALLOWANCE (A) (B) (C)			(8) 30-DAY GS MAINT ALLOWANCE (A) (B) (C)			(9) 1-YR ALW PER 100 EQUIP CNTGCT	(10) DEPOT MAINT ALW- PER 100 EQUIP	(11) ILLUS- TRATION (A) (B) FIG NO.	ITEM NO.
F 01750	5310-012-0361	NUT, PLAIN, HEXAGON: LEAD TO RESISTOR (96906) MS35649-102	A	EA	2	*	*	*	*	*	*	*	*	40	18
F 01751	5310-176-8133	NUT, PLAIN, HEXAGON: RESISTOR AND LEAD MTG (88044) AN340-6	A	EA	8	*	*	*	*	*	*	*	*	40	2
F 01752	5305-275-9310	NUT, PLAIN, HEXAGON: RESISTOR MTG (96906) MS35649-83	B	EA	4	*	*	*	*	*	*	*	*	40	2
P F 01753	5905-718-4932	RESISTOR, ADJUSTABLE (28835) W29740	EA	EA	2	2	2	3	2	2	3	40	40	40	16
P F 01754	5905-745-7638	RESISTOR, FIXED, WIRE WOUND: PANEL (28835) AAW2198	EA	EA	1	*	2	2	*	2	2	20	20	40	11
F 01755	5305-068-0501	SCREW, CAP, HEXAGON HEAD: RESISTOR TO BOX MTG (96906) MS90725-5	A	EA	4	*	*	*	*	*	*	*	*	40	10
F 01756	5305-988-1725	SCREW, MACHINE: COVER MTG (96906) MS35206-281	A	EA	4	*	*	*	*	*	*	*	*	40	14
F 01757	5303-068-0502	SCREW, MACHINE: JUMPER LEAD MTG (96906) MS90725-6	B	EA	4	*	*	*	*	*	*	*	*	40	15
F 01758	5305-984-6210	SCREW, MACHINE: LEAD TO RESISTER (96906) MS35206-263	A	EA	2	*	*	*	*	*	*	*	*	40	15
F 01759	5305-984-8248	SCREW, MACHINE: RESISTOR AND LEAD MTG (96906) MS35273-15	A	EA	8	*	*	*	*	*	*	*	*	40	5
F 01760	5305-984-6193	SCREW, MACHINE: RESISTOR MTG AND LEAD MTG (96906) MS35206-245	B	EA	6	*	*	*	*	*	*	*	*	40	5
F 01761	5305-988-1725	SCREW, MACHINE: RESISTOR TO COVER (96906) MS35206-281	EA	EA	4	*	*	*	*	*	*	*	*	40	10
F 01762	5310-045-5206	WASHER, FLAT: CABLE LEAD MTG (96906) MS15795-907	B	EA	4	*	*	*	*	*	*	*	*		
F 01763	5310-809-3078	WASHER, FLAT: COVER MTG (96906) MS27183-11	A	EA	4	*	*	*	*	*	*	*	*	40	4
F 01764	5310-582-5965	WASHER, LOCK: COVER AND RESISTOR MTG (96906) MS35338-44	EA	EA	8	*	*	*	*	*	*	*	*	40	13
F 01765	5310-045-4007	WASHER, LOCK: JUMPER LEAD MTG (96906) MS35338-41	B	EA	8	*	*	*	*	*	*	*	*	40	19

(1) SMR CODE INDEX NO.	(2) FEDERAL STOCK NUMBER	(3) DESCRIPTION REFERENCE NO. & MFR. CODE	(4) UNIT OF ISSUE	(5) QTY INC IN UNIT PACK UNIT OF ISSUE	(6) QTY INC IN UNIT	(7) 30-DAY DS MAINT ALLOWANCE (A)	(7) 30-DAY DS MAINT ALLOWANCE (B)	(7) 30-DAY DS MAINT ALLOWANCE (C)	(8) 30-DAY GS MAINT ALLOWANCE (A)	(8) 30-DAY GS MAINT ALLOWANCE (B)	(8) 30-DAY GS MAINT ALLOWANCE (C)	(9) 1-YR ALW PER 100 EQUIP CNTG	(10) 1-YR DEPOT MAINT ALW- PER 100 EQUIP	(11) ILLUS- TRATION (A)	(11) ILLUS- TRATION (B)
F 01766	5310-043-2226	WASHER, LOCK: LEAD TO RESISTOR (96906) MS35338-24	A	EA	2	*	*	*	*	*	*	*	*	40	19
F 01767	5310-045-4007	WASHER, LOCK: RESISTOR AND LEAD MTG (96906) MS35338-41	A	EA	8	*	*	*	*	*	*	*	*	40	3
F 01768	5310-045-3299	WASHER, LOCK: RESISTOR MTG AND LEAD MTG (96906) MS35338-42	B	EA	10	*	*	*	*	*	*	*	*	40	3
P F 01769	5905-845-9272	RESISTOR, VARIABLE: BATTERY CHARGING SELECTOR AND WELDER HIGH AND LOW VOLTAGE (28835) BW162		EA	2	2	2	3	2	2	3	40	40	36	6
X2F 01770	5905-447-4206	HANDWHEEL: RESISTOR (28835) AW729		EA	2									36	29
F 01771	5305-724-6798	SETSCREW: HAND WHEEL (96906) MS51964-49		EA	2	*	*	*	*	*	*	*	*	36	28
X20 01772	6115-025-3099	PLATE, INSTRUCTION: RHEOSTAT (28835) A891		EA	1	SEE GRP 2210									
O 01773	5305-840-5938	SCREW, DRIVE: RHEOSTAT NAME PLATE AND INSTRUCTION PLATE MTG (96906) MS21318-19		EA	6	SEE GRP 2210									
P F 01774	5905-716-5912	RESISTOR, VARIABLE: OVERSPEED RELAY (44655) 0963		EA	1	*	2	2	*	2	2	12	20	28	5
O 01775	5305-068-0502	SCREW, CAP, HEXAGON HEAD: VARIABLE RESISTOR LEAD CLIP (96906) MS90725-6	B	EA	1	*	*	*	*	*	*	*	*		
F 01776	5305-012-0628	SCREW, MACHINE: BATTERY RESISTOR MTG, 1/4-20 THD SIZE, 1/2 IN. LG	A	EA	2	*	*	*	*	*	*	*	*	35	23
F 01777	5305-988-1723	SCREW, MACHINE: BATTERY RESISTOR MTG (96906) MS35206-279	A	EA	2	*	*	*	*	*	*	*	*		
F 01778	5305-297-8055	SCREW, MACHINE: EXCITER AND GENERATOR DISCHARGE RESISTOR ELECTRICAL LEAD MTG, NO. 6-32 THD SIZE, 3/8 IN. LG		EA	8	*	*	*	*	*	*	*	*	39	62
O 01779	5305-012-1832	SCREW, MACHINE: RESISTOR BRACKET MTG (96906) MS35206-243	B	EA	2	*	*	*	*	*	*	*	*	44	11

(1) SMR CODE INDEX NO.	(2) FEDERAL STOCK NUMBER	(3) DESCRIPTION REFERENCE NO. & MFR. CODE	(4) UNIT OF ISSUE	(5) QTY IN UNIT PACK	(6) QTY INC IN UNIT	(7) 30-DAY DS MAINT ALLOWANCE (A) (B) (C)			(8) 30-DAY GS MAINT ALLOWANCE (A) (B) (C)			(9) 1-YR ALW PER 100 EQUIP CNTGCTY	(10) DEPOT MAINT ALW- PER 100 EQUIP	(11) ILLUS- TRATION (A) (B) FIG NO. ITEM NO.	
F 01780	5305-984-6189	SCREW, MACHINE: RESISTOR TO BRACKET (96906) MS35206-241	EA	4		*	*	*	*	*	*	*	*	39	63
F 01781	5305-984-8248	SCREW, MACHINE: RESISTOR TERMINAL AND RESISTOR MTG (96906) MS35273-15	A	EA	5	*	*	*	*	*	*	*	*	28	6
F 01782	5305-988-1731	SCREW, MACHINE: RHEOSTAT MTG (96906) MS35206-290	A	EA	2	*	*	*	*	*	*	*	*	36	27
F 01783	5305-988-1732	SCREW, MACHINE: VARIABLE RESISTOR MTG (96906) MS35206-291	B	EA	2	*	*	*	*	*	*	*	*	36	27
F 01784	5305-052-6920	SCREW, TAPPING, THREAD CUTTING: VARIABLE RESISTOR MTG (96906) MS24629-56	B	EA	2	*	*	*	*	*	*	*	*	45	40
F 01785	5305-013-1299	SCREW, TAPPING, THREAD FORMING: ROTARY SWITCH MTG, NO. 14-10 THD SIZE, 3/8 IN. LG	A	EA	4	*	*	*	*	*	*	*	*	35	35
F 01786		SETScrew: RHEOSTAT ADAPTER (96906) MS51021-58		EA	1	*	*	*	*	*	*	*	*	36	11
F 01789	5340-429-0969	SPACER, RHEOSTAT TO HOUSING: RHEOSTAT MTG SCREW (28835) DW1347		EA	4	*	*	*	*	*	*	*	*	36	13
F 01790	5310-010-3319	WASHER, LOCK: BATTERY RESISTOR MTG (96906) MS35338-6	A	EA	2	*	*	*	*	*	*	*	*	35	22
F 01791	5310-010-6495	WASHER, LOCK: BATTERY RESISTOR MTG (96906) MS35338-3	A	EA	2	*	*	*	*	*	*	*	*		
F 01792	5310-045-4007	WASHER, LOCK: ELECTRICAL LEAD MTG (96906) MS35338-41		EA	4	*	*	*	*	*	*	*	*	39	61
O 01793	5310-013-8530	WASHER, LOCK: RESISTOR BRACKET MTG (96906) MS35333-21	B	EA	4	*	*	*	*	*	*	*	*	44	8
F 01794	5310-010-6495	WASHER, LOCK: RESISTOR TERMINAL AND MICROSWITCH MTG (96906) MS35338-3	A	EA	5	*	*	*	*	*	*	*	*	28	8
F 01795	5310-010-3319	WASHER, LOCK: RHEOSTAT MTG (96906) MS35338-6	A	EA	2	*	*	*	*	*	*	*	*		
F 01796	5310-527-3289	WASHER, LOCK: VARIABLE RESISTOR MTG (96906) MS35333-23	B	EA	2	*	*	*	*	*	*	*	*	45	41

(1) SMR CODE INDEX NO.	(2) FEDERAL STOCK NUMBER	(3) DESCRIPTION REFERENCE NO. & MFR. CODE	(4) USABLE ON CODE	(5) UNIT OF ISSUE	(6) QTY INC IN UNIT OF ISSUE	(7) 30-DAY DS MAINT ALLOWANCE (A)	(7) 30-DAY DS MAINT ALLOWANCE (B)	(7) 30-DAY DS MAINT ALLOWANCE (C)	(8) 30-DAY GS MAINT ALLOWANCE (A)	(8) 30-DAY GS MAINT ALLOWANCE (B)	(8) 30-DAY GS MAINT ALLOWANCE (C)	(9) 1-YR ALW PER EQUIP CNTG	(10) 1-YR DEPOT MAINT ALW- PER EQUIP	(11) ILLUS- TRATION (A)	(11) ILLUS- TRATION (B)
F 01797	5310-527-3298	WASHER, LOCK: VARIABLE RESISTOR MTG (96906) MS35333-23	B	EA	2	*	*	*	*	*	*	*	*	36	26
O 01798	5310-012-1637	WASHER, LOCK: VARIABLE RESISTOR LEAD CLIP MTG (96906) MS35338-25	B	EA	1	*	*	*	*	*	*	*	*		
01799		4414 - RADIO INTERFERENCE SUPPRESSION													
X2F 01800		BRACKET, CAPACITOR (28835) 8BW828	A	EA	1									36	1
P O 01801	5910-504-7418	CAPACITOR, FIXED, PAPER DIELECTRIC: CONTROL PANEL (28835) CA481	EA	EA	2	2	2	3	2	2	3	40	40	36	55
P O 01802	5910-561-8847	CAPACITOR, FIXED, PAPER DIELECTRIC: CONTROL PANEL (28835) CA504	EA	EA	6	3	5	10	3	5	10	120	120	41	2
P O 01803	5910-669-3913	CAPACITOR, FIXED, PAPER DIELECTRIC: CONTROL PANEL (28835) CA484	EA	EA	1	3	5	10	3	5	10	120	120	41	7
P O 01804	5910-669-3913	CAPACITOR, FIXED, PAPER DIELECTRIC: CONTROL PANEL (28835) CA484 (INITIALLY SHOWN AS INDEX NO. 01803)	EA	EA	1									36	3
P O 01805	5910-561-8847	CAPACITOR, FIXED, PAPER DIELECTRIC: DC, BRUSH (28835) CA504 (INITIALLY SHOWN AS INDEX NO. 01802)	EA	EA	4									34	11
P O 01806	5910-669-3913	CAPACITOR, FIXED, PAPER DIELECTRIC: WELDER GENERATOR AC, BRUSH END (28835) CA4848 (INITIALLY SHOWN AS IDEX NO. 01803)	EA	EA	2									34	25
M O 01807		LEAD ASSEMBLY: CAPACITOR MANUFACTURE FROM:	A	EA	4									34	15
X2O 01808	5940-050-6210	TERMINAL LUG (00000) 506210	A	EA	4										
X2 01809	5975-543-1924	TERMINAL LUG	A	EA	4										

(1) SMR CODE INDEX NO.	(2) FEDERAL STOCK NUMBER	(3) DESCRIPTION REFERENCE NO. & MFR. CODE	(4) USABLE ON CODE	(5) QTY INC UNIT OF ISSUE	(6) QTY INC UNIT OF ISSUE	(7) 30-DAY DS MAINT ALLOWANCE (A) (B) (C)	(8) 30-DAY GS MAINT ALLOWANCE (A) (B) (C)	(9) 1-YR ALW PER EQUIP CNTG	(10) DEPOT MAINT ALW- PER EQUIP	(11) ILLUS- TRATION (A) (B) FIG NO.	ITEM NO.
P O 01810	6145-164-7027	WIRE, ELECTRICAL (4 IN. REQUIRED FOR EACH LEAD ASSEMBLY)	A	FT		SEE GRP 9501					
M O 01811		LEAD ASSEMBLY: CAPACITOR MANUFACTURE FROM:	A	EA	2					34	21
X20 01812	5975-543-1924	TERMINAL, LUG	A	EA	4						
P O 01813	6145-164-7027	WIRE, ELECTRICAL (2 IN. REQUIRED FOR EACH LEAD ASSEMBLY)	A	FT		SEE GRP 9501					
O 01814	5310-012-0361	NUT, PLAIN, HEXAGON: CAPACITOR MTG (96906) MS35649-102	A	EA	4	* * *	* * *	* * *	* * *	41	8
O 01815	5310-012-1361	NUT, PLAIN, HEXAGON: CAPACITOR MTG (96906) MS35649-102	A	EA	4	* * *	* * *	* * *	* * *	36	2
O 01816	5310-012-0622	NUT, PLAIN, HEXAGON: CAPACITOR MTG (96906) MS35649-82	A	EA	8	* * *	* * *	* * *	* * *	41	5
O 01817	5310-543-5656	NUT, PLAIN, HEXAGON: CAPACITOR MTG (96906) MS35691-402	B	EA	2	* * *	* * *	* * *	* * *	45	12
O 01818	5310-732-0558	NUT, PLAIN, HEXAGON: GROUND STRAP TO BODY FLOOR (96906) MS51967-8	B	EA	1	* * *	* * *	* * *	* * *	44	25
X20 01819		RING: CAPACITOR MTG (28835) 12CW64	A	EA	1					34	26
A O 01820		SCREW, ASSEMBLED WASHER: CAPACITOR MTG	A	EA	6						
O 01821	5305-984-6191	SCREW, MACHINE (96906) MS35206-423	A	EA	6	* * *	* * *	* * *	* * *	34	22
O 01822	5310-045-3299	WASHER, LOCK (96906) MS35338-42	A	EA	6	* * *	* * *	* * *	* * *	34	23
O 01823	5305-269-3211	SCREW, CAP, HEXAGON HEAD: GROUND STRAP TO BODY FLOOR (96906) MS90725-60	B	EA	1	* * *	* * *	* * *	* * *	44	22
O 01824	5305-984-6212	SCREW, MACHINE: CAPACITOR MTG (96906) MS35206-265		EA	4	* * *	* * *	* * *	* * *	41	1

(1) SMR CODE INDEX NO.	(2) FEDERAL STOCK NUMBER	(3) DESCRIPTION REFERENCE NO. & MFR. CODE	(4) UNIT OF ISSUE	(5) QTY IN UNIT PACK	(6) QTY INC IN UNIT	(7) 30-DAY DS MAINT ALLOWANCE (A) (B) (C)			(8) 30-DAY GS MAINT ALLOWANCE (A) (B) (C)			(9) 1-YR ALW PER 100 EQUIP CNTGCTY	(10) DEPOT MAINT ALW- PER 100 EQUIP	(11) ILLUS- TRATION (A) (B) FIG NO.	ITEM NO.
0 01825	5305-984-6212	SCREW, MACHINE: CAPACITOR MTG (96906) MS35206-265	A	EA	4	*	*	*	*	*	*	*	*	36	5
0 01826	5305-984-6193	SCREW, MACHINE: CAPACITOR MTG (96906) MS35206-245	A	EA	2	*	*	*	*	*	*	*	*	41	4
0 01827	5305-984-6210	SCREW, MACHINE: CAPACITOR MTG (96906) MS35206-263	B	EA	4	*	*	*	*	*	*	*	*	36	5
0 01828	5305-984-6212	SCREW, MACHINE: CAPACITOR MTG (96906) MS35206-265	B	EA	2	*	*	*	*	*	*	*	*	45	39
0 01829	5305-855-0960	SCREW, TAPPING, THREAD CUTTING: CAPACITOR MTG (96906) MS24629-36	A	EA	4	*	*	*	*	*	*	*	*	34	14
0 01830	5305-052-6921	SCREW, TAPPING, THREAD CUTTING: RING TO BELL END (96906) MS24629-57	A	EA	2	*	*	*	*	*	*	*	*	34	28
X20 01831		STRAP, GROUND: BODY FLOOR TO FRAME (16004) 33995	B	EA	1									44	23
X20 01832		STRAP, GROUND: GENERATOR TO BODY FLOOR (16004) 33994	B	EA	1									44	21
0 01833	5310-809-8544	WASHER, FLAT: CAPACITOR MTG (96906) MS27183-7	A	EA	8	*	*	*	*	*	*	*	*	34	24
0 01834	5310-331-2001	WASHER, FLAT: CAPACITOR MTG (00000) 8137484	A	E	4	*	*	*	*	*	*	*	*	34	12
0 01835	5310-527-3288	WASHER, LOCK: CAPACITOR (96906) MS35333-22	B	EA	8	*	*	*	*	*	*	*	*	36	4
0 01836	5310-596-7691	WASHER, LOCK: CAPACITOR MTG (96906) MS35335-32		EA	4	*	*	*	*	*	*	*	*	36	4
0 01837	5310-596-7691	WASHER, LOCK: CAPACITOR MTG (96906) MS35335-32		EA	2	*	*	*	*	*	*	*	*	41	3
0 01838		WASHER, LOCK: CAPACITOR MTG (96906) MS45904-58	A	EA	6	*	*	*	*	*	*	*	*	34	13
0 01839	5310-045-3299	WASHER, LOCK: CAPACITOR MTG (96906) MS35338-42	A	EA	2	*	*	*	*	*	*	*	*	41	6

(1) SMR CODE INDEX NO.	(2) FEDERAL STOCK NUMBER	(3) DESCRIPTION REFERENCE NO. & MFR. CODE	(4) UNIT OF ISSUE	(5) INC QTY IN UNIT PACK	(6) QTY INC IN UNIT	(7) 30-DAY DS MAINT ALLOWANCE (A) (B) (C)			(8) 30-DAY GS MAINT ALLOWANCE (A) (B) (C)			(9) 1-YR ALW PER 100 EQUIP CNTGCTY	(10) DEPOT MAINT ALW- PER 100 EQUIP	(11) ILLUS- TRATION (A) (B) FIG NO.	ITEM NO.
0 01840	5310-045-3296	WASHER, LOCK: CAPACITOR MTG (96906) MS35338-43	B	EA	2	*	*	*	*	*	*	*	*		
0 01841		WASHER, LOCK: CAPACITOR BRACKET MTG (96906) MS45904-58	B	EA	3	*	*	*	*	*	*	*	*	36	33
0 01842	5310-012-0380	WASHER, LOCK: GROUND STRAP MTG (96906) MS35338-25	B	EA	6	*	*	*	*	*	*	*	*	44	20
0 01843	5310-732-5984	WASHER, LOCK: GROUND STRAP TO FRAME (78189) 1222-07	B	EA	2	*	*	*	*	*	*	*	*	44	24
0 01844	5310-899-2528	WASHER, LOCK: RING TO END BELL (96906) MS45904-68	A	EA	2	*	*	*	*	*	*	*	*	34	27
01845		GROUP 47 - GAGES WEIGHING AND MEASURING DEVICES													
01846		4703-HOURMETER													
X2F 01847	6645-736-0182	METER, TIME TOTALIZING (28835) W9917-2		EA	1									35	18
F 01848		SCREW, TAPPING, THREAD CUTTING: METER MTG (96906) MS24637-2	A	EA	3	*	*	*	*	*	*	*	*	35	19
F 01849	5305-879-3825	SCREW, TAPPING, THREAD FORMING: TIME METER MTG (96906) MS24637-1	B	EA	3	*	*	*	*	*	*	*	*	45	36
01850		GROUP 95 - GENERAL USE STANDARDIZED PARTS													
01851		9501 - BULK MATERIAL													
P F 01852	9530-278-0702	ALUMINUM ALLOY ROD		FT		*	*	*	*	*	*	*	*	10	10
P O 01853	9535-233-1860	ALUMINUM ALLOY SHEET		SH		*	*	*	*	*	*	10	10		
P O 01854	9515-267-1119	ALUMINUM STRIP, COLD ROLLED		FT		*	*	*	*	*	*	15	15		
P F 01855	5970-284-8410	INSULATION TAPE, ELECTRICAL		RL		*	*	*	*	*	*	100	100		

(1) SMR CODE INDEX NO.	(2) FEDERAL STOCK NUMBER	(3) DESCRIPTION REFERENCE NO. & MFR. CODE	(4) UNIT OF ISSUE	(5) QTY INC IN UNIT PACK	(6) QTY INC IN UNIT	(7) 30-DAY DS MAINT ALLOWANCE (A) (B) (C)			(8) 30-DAY GS MAINT ALLOWANCE (A) (B) (C)			(9) 1-YR ALW PER EQUIP CNTG	(10) DEPOT MAINT ALW- PER EQUIP	(11) ILLUS- TRATION (A) (B) FIG NO.	ITEM NO.
P O 01856	5510-255-9495	LUMBER, HARDWOOD	FT			*	*	*	*	*	*	20	20		
P F 01857	5530-129-2123	PLYWOOD	FT			*	*	*	*	*	*	10	10		
P O 01858	5330-202-4061	RUBBER SHEET, SOLID	FT			*	*	*	*	*	*	20	20		
P O 01859	6145-299-4430	WIRE, ELECTRICAL	FT			*	*	*	*	*	*	75	75		
P F 01860	6145-164-7026	WIRE, ELECTRICAL	FT			*	*	*	*	*	*	200	200		
P O 01861	6145-164-7027	WIRE, ELECTRICAL	FT			*	*	*	*	*	*	20	20		
P F 01862	6145-164-7033	WIRE, ELECTRICAL	FT			*	*	*	*	*	*	110	110		
P F 01863	6145-192-3268	WIRE, ELECTRICAL	FT			*	*	*	*	*	*	120	120		
P F 01864	6145-192-3318	WIRE, ELECTRICAL	FT			*	*	*	*	*	*	40	40		
P O 01865	6145-284-0326	WIRE, ELECTRICAL	FT			*	*	*	*	*	*	75	75		
P F 01866	6145-660-8933	WIRE, ELECTRICAL	FT			*	*	*	*	*	*	25	25		
P F 01867	6145-669-6781	WIRE, ELECTRICAL	FT			*	*	*	*	*	*	15	15		

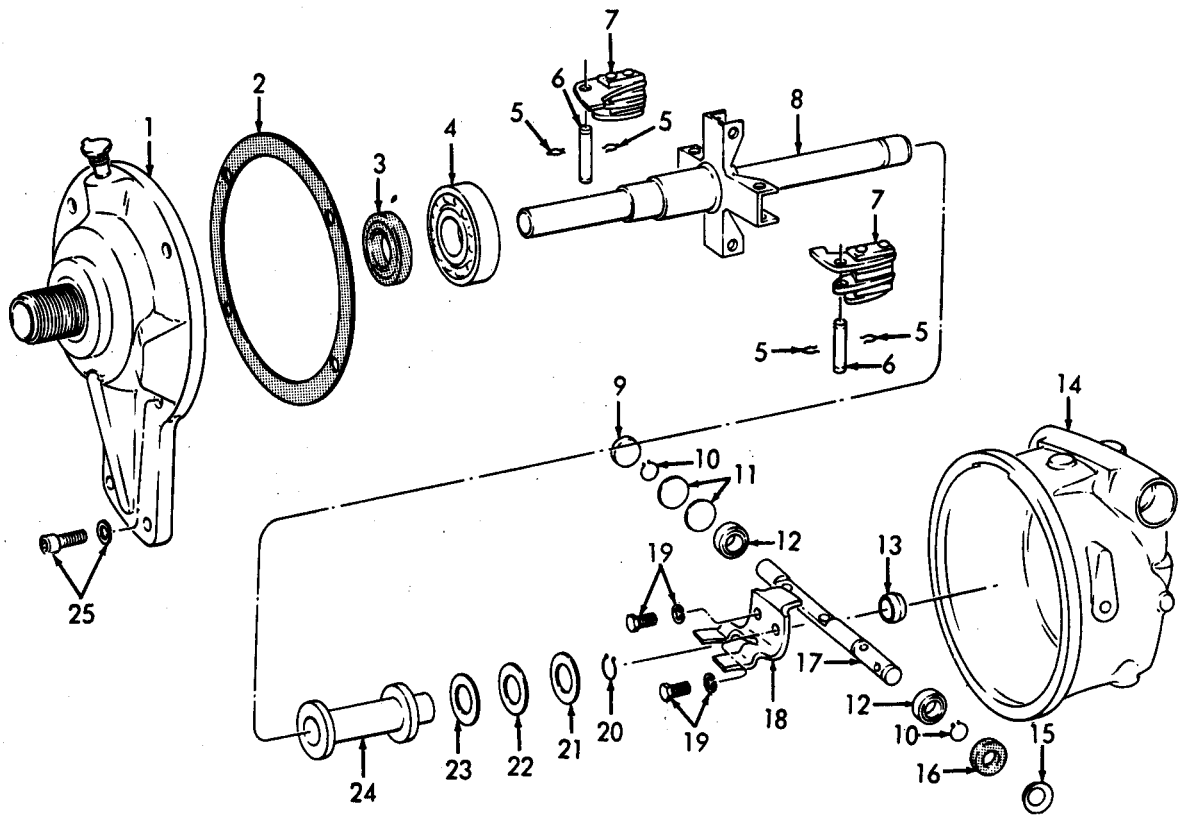

ME 4940-200-25P/1

Figure No. 1 Governor

LEGEND TO PARTS, FIGURE 1

ITEM NO.	FUNCT GROUP	ITEM NAME	ITEM NO.	FUNCT GROUP	ITEM NAME	ITEM NO.	FUNCT GROUP	ITEM NAME
1	0308	FLANGE	10	0308	R I N G	18	0308	YOKE
2	0308	GASKET	11	0308	SPACER	19	0308	SCREW
3	0308	SEAL	12	0308	BEARING	20	0308	R I N G
4	0308	BEARING	13	0308	BUSHING	21	0308	WASHER
5	0308	CLIP	14	0308	HOUSING	22	0308	BEARING
6	0308	PIN	15	0308	RETAINER	23	0308	WASHER
7	0308	WEIGHT AY	16	0308	SEAL	24	0308	SLEEVE
8	0308	SHAFT= SPIDER	17	0308	SHAFT	25	0308	SLEEVE
9	0308	PLUG						

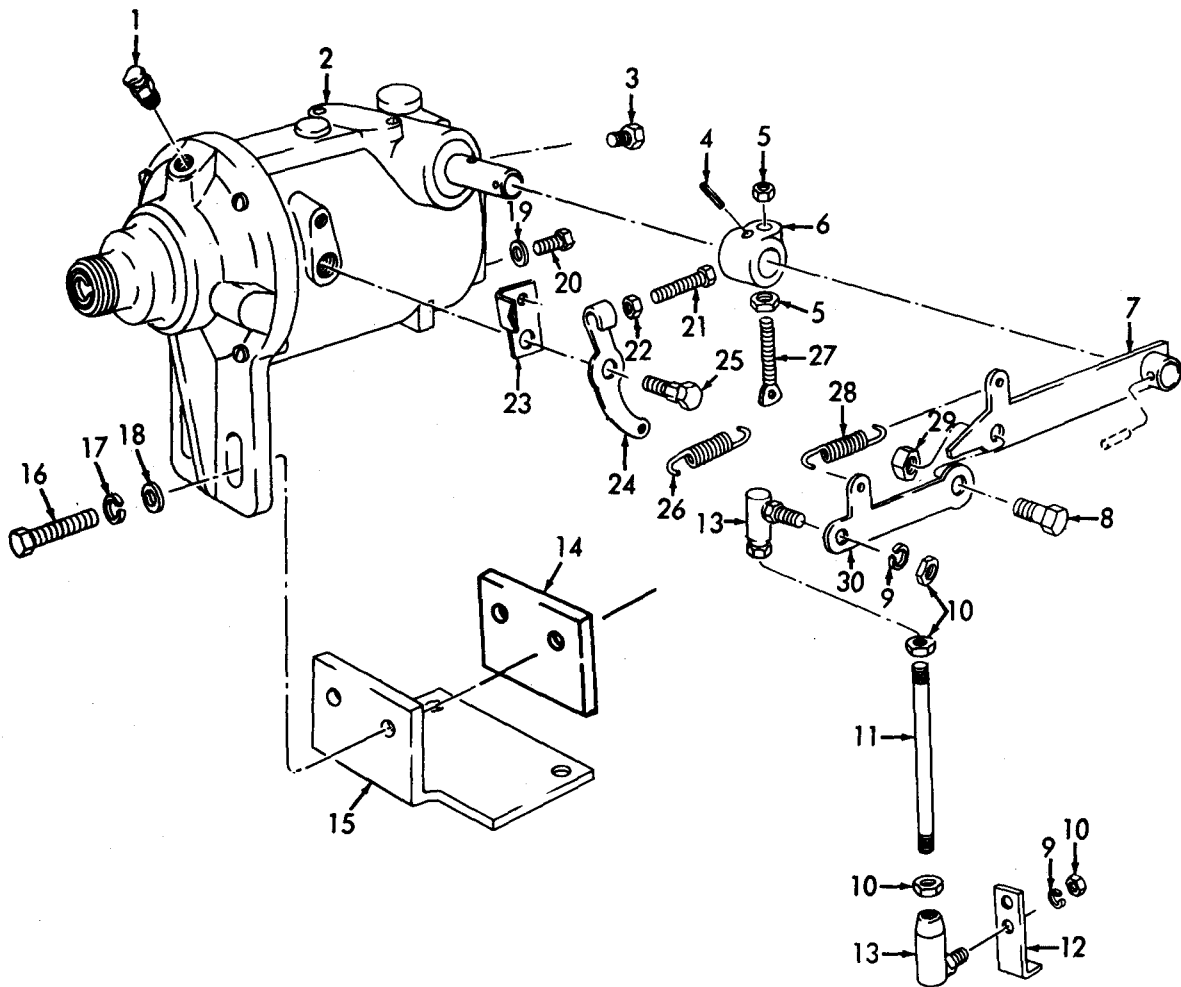

ME 4940-200-25P/2

Figure No. 2 Governor And Components

LEGEND TO PARTS, FIGURE 2

ITEM NO.	FUNCT GROUP	ITEM NAME	ITEM NO.	FUNCT GROUP	ITEM NAME	ITEM NO.	FUNCT GROUP	ITEM NAME
1	0308	CUP	11	0308	ROD	21	0308	SET SCREW
2	0308	GOV ERNOR AY	12	0308	EXTENSION	22	0308	NUT
3	0308	OILER	13	0308	BALL JOINT	23	0308	BRACKET
4	0308	PIN	14	0308	BLOCK	24	0308	LEVER
5	0308	NUT	15	0308	BRACKET	25	0308	BOLT
6	0308	BRACKET	16	0308	SCREW	26	0308	SPRING
7	0308	LEVER AY	17	0308	WASHER	27	0308	BOLT
8	0308	SCREW	18	0308	WASHER	28	0308	SPRING
9	0308	WASHER	19	0308	GASKET	29	0308	NUT
10	0308	NUT	20	0308	SCR EW	30	0308	LEVER

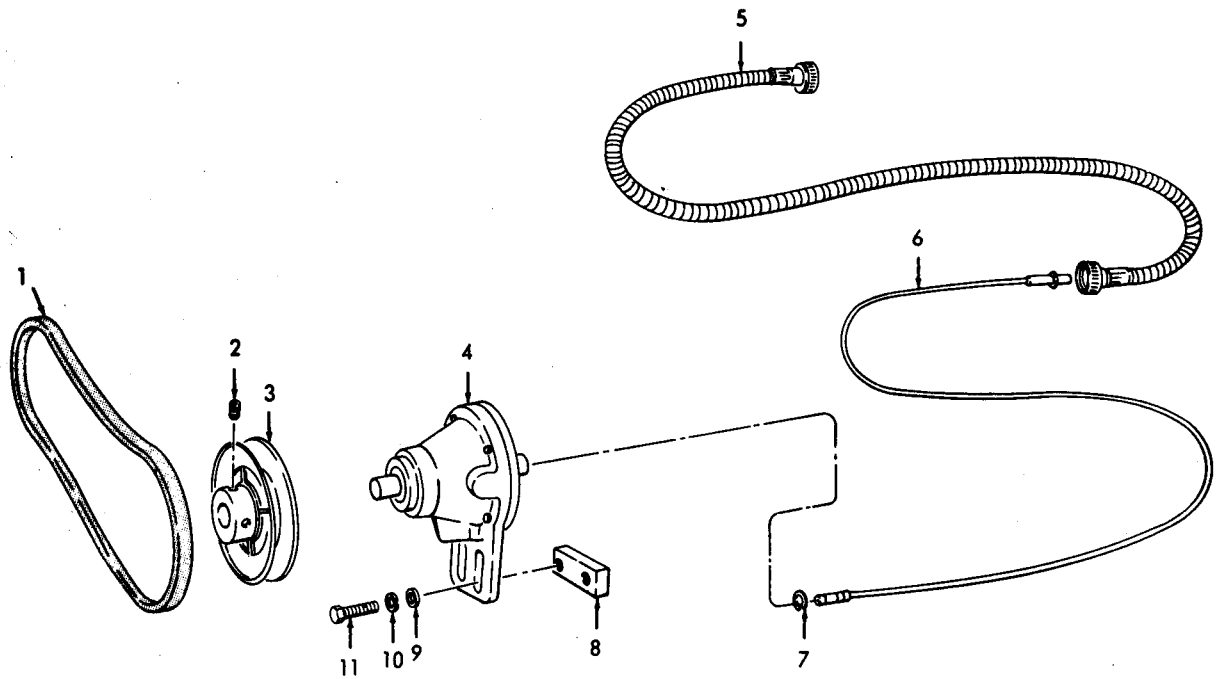

ME 4940-200-25P/3

Figure No. 3 Governor Drive, Cable And Components

LEGEND TO PARTS, FIGURE 3

ITEM NO.	FUNCT GROUP	ITEM NAME
1	0308	BELT
2	0308	SETSCREW
3	0308	PULLEY
4	0308	ADAPTER
5	0308	HOUSING
6	0308	CABLE
7	0308	RING
8	0308	BLOCK
9	0308	WASHER
10	0308	WASHER
11	0308	SCREW

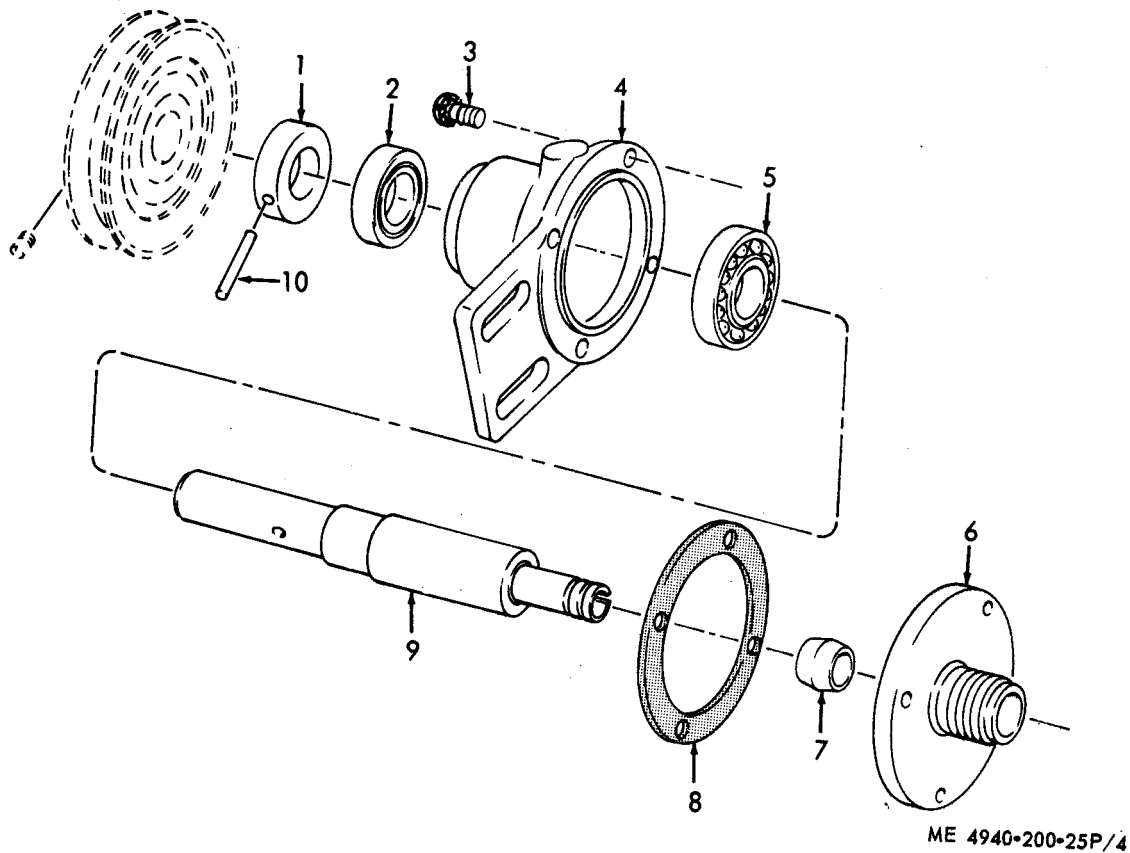

Figure No. 4 Governor Adapter

LEGEND TO PARTS, FIGURE 4

ITEM NO.	FUNCT GROUP	ITEM NAME	ITEM NO.	FUNCT GROUP	ITEM NAME
1	0308	COLLAR	6	0308	COVER
2	0308	SEAL	7	0308	BEARING
3	0308	SCREW	8	0308	GASKET
4	0308	BRACKET	9	0308	SHAFT
5	0308	BEARING	10	0308	PIN

LEGEND TO PARTS, FIGURE 5

ITEM NO.	FUNCT GROUP	ITEM NAME
1	0312	SCREW
2	0312	BRACKET
3	0312	BELLCRANK
4	0312	NUT
5	0312	WASHER
6	0312	LINK
7	0611	BRACKET
8	0312	STOP
9	0312	NUT
10	0312	ROD
11	0312	BALLJOINT
12	0312	SPRING
13	0312	CABLE
14	0312	WASHER
15	0312	CLAMP
16	0312	STOP
17	0312	SCREW

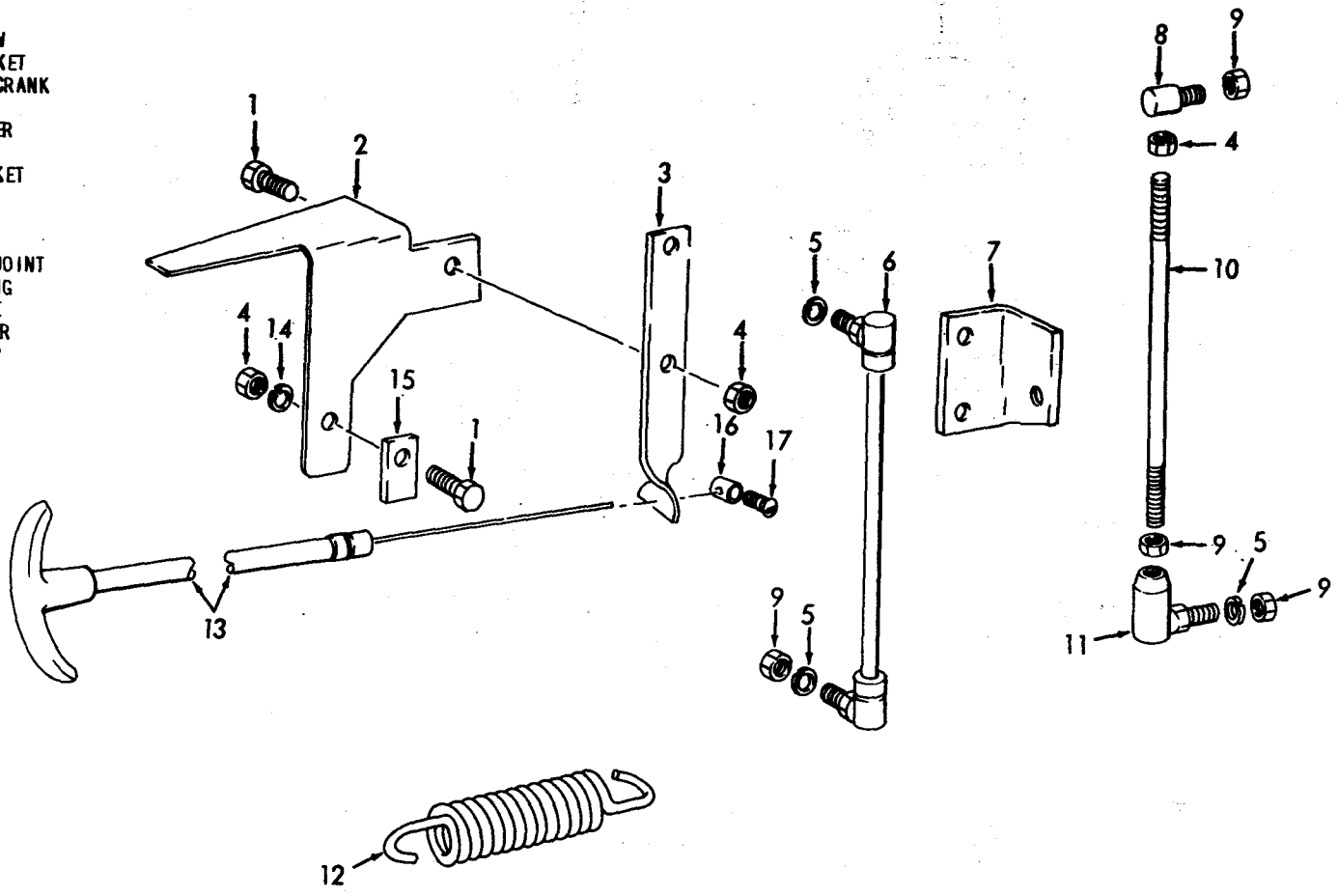
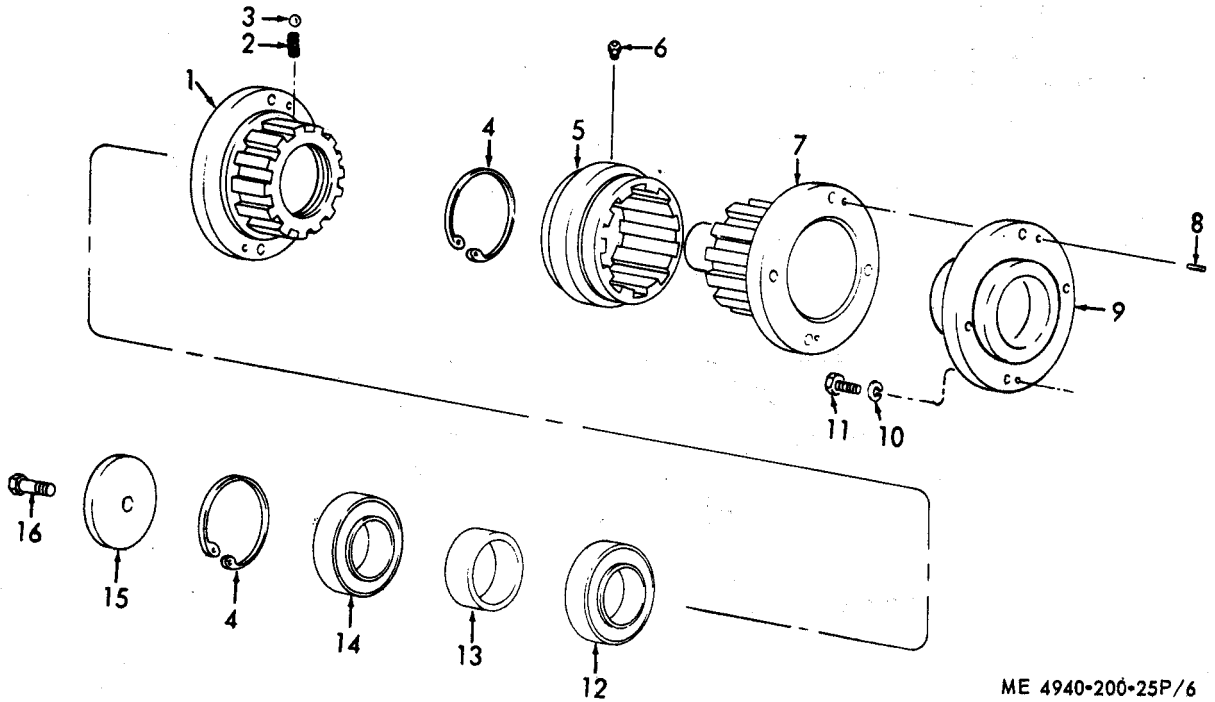

Figure No. 5 Linkage

ME 4940-200-25P/5



ME 4940-200-25P/6

Figure No. 6 Declutterer

LEGEND TO PARTS, FIGURE 6

ITEM NO.	FUNCT GROUP	ITEM NAME	ITEM NO.	FUNCT GROUP	ITEM NAME
1	0802	GEAR	9	0802	FLANGE
2	0802	SPRING	10	0802	WASHER
3	0802	BALL	11	0802	SCREW
4	0802	RING	12	0802	BEARING
5	0802	CLUTCH	13	0802	SPACER
6	0802	FITTING	14	0802	BEARING
7	0802	SHAFT	15	0802	WASHER
8	0802	PIN	16	0802	SCREW

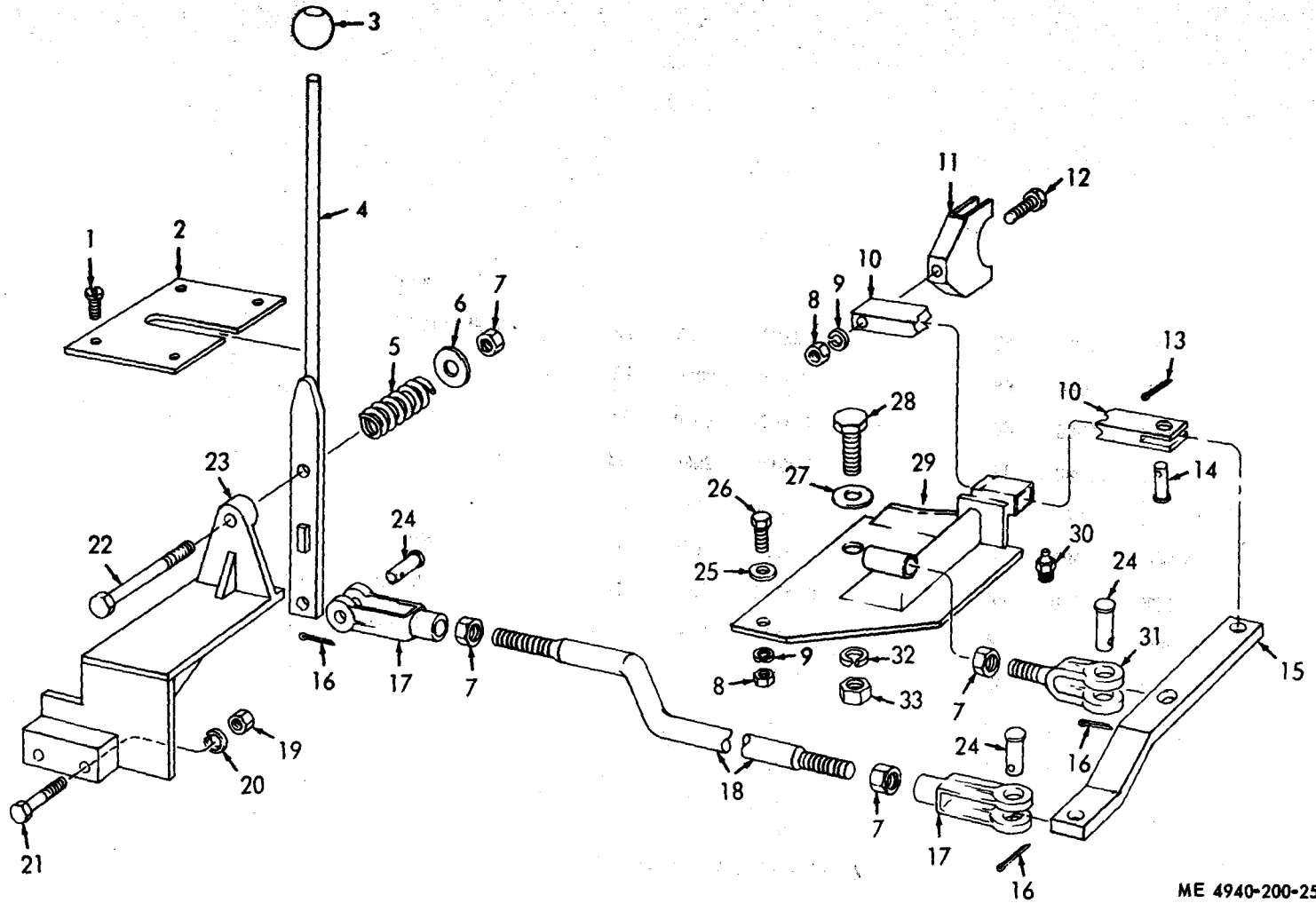

ME 4940-200-25P/7

Figure No. 7 Declutcher Linkage

LEGEND TO PARTS, FIGURE 7

ITEM NO.	FUNCT GROUP	ITEM NAME	ITEM NO.	FUNCT GROUP	ITEM NAME	ITEM NO.	FUNCT GROUP	ITEM NAME
1	0803	SCREW	13	0803	PIN	24	0803	PIN
2	0803	ESCUTCHEON	14	0803	PIN	25	0803	WASHER
3	0803	KNOB	15	0803	LEVER	26	0803	SCREW
4	0803	LEVER	16	0803	PIN	27	0803	WASHER
5	0803	SPRING	17	0803	CLEVIS	28	0803	SCREW
6	0803	WASHER	18	0803	ROD	29	0803	BRACKET
7	0803	NUT	19	0803	NUT	30	0803	FITTING
8	0803	NUT	20	0803	WASHER	31	0803	END
9	0803	WASHER	21	0803	SCREW	32	0803	WASHER
10	0803	BAR	22	0803	SCREW	33	0803	NUT
11	0803	SHIFTER-SHOE	23	0803	SUPPORT	34	0803	NUT
12	0803	SCREW						

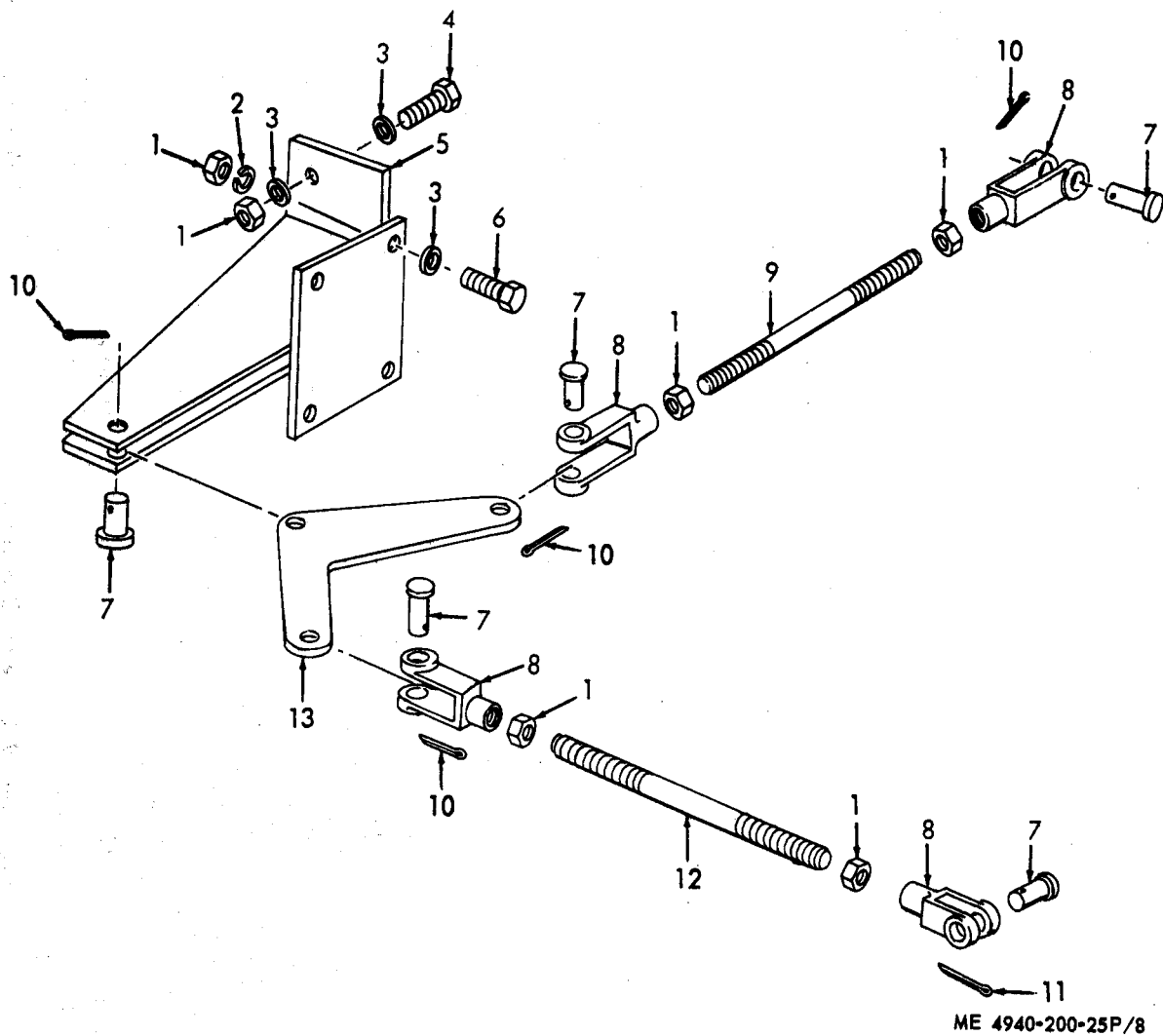

ME 4940-200-25P/8

Figure No. 8 Operating Linkage

LEGEND TO PARTS, FIGURE 8

ITEM NO.	FUNCT GROUP	ITEM NAME	ITEM NO.	FUNCT GROUP	ITEM NAME	ITEM NO.	FUNCT GROUP	ITEM NAME
1	0803	NUT	6	0803	SCREW	10	0803	PIN
2	0803	WASHER	7	0803	PIN	11	0803	PIN
3	0803	WASHER	8	0803	CLEVIS	12	0803	ROD
4	0803	SCREW	9	0803	ROD	13	0803	BELLCRANK
5	0803	BRACKET						

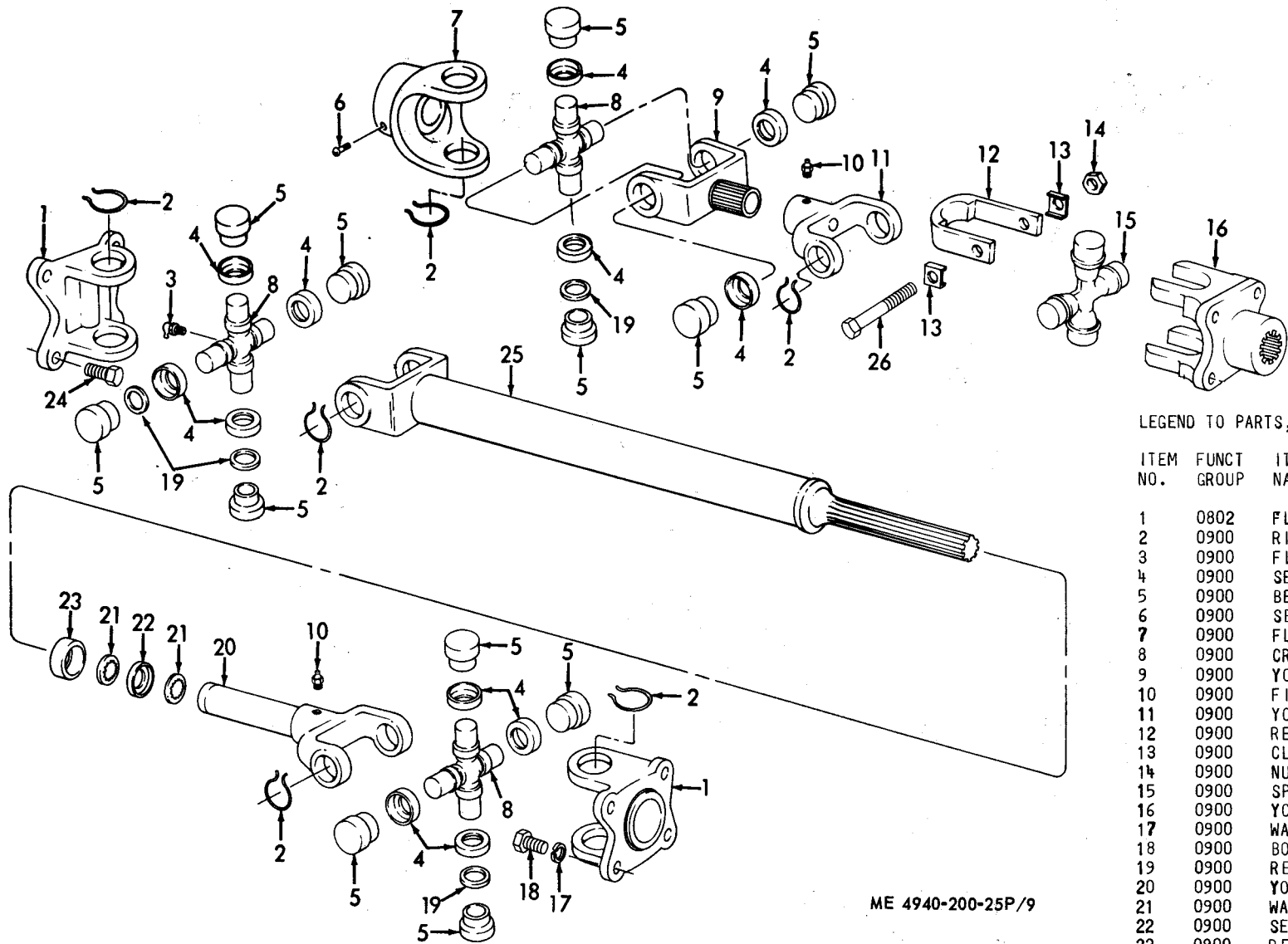

LEGEND TO PARTS, FIGURE 9

ITEM NO.	FUNCT GROUP	ITEM NAME
1	0802	FLANGE
2	0900	RING
3	0900	FITTING
4	0900	SEAL
5	0900	BEARING
6	0900	SETSCREW
7	0900	FLANGE
8	0900	CROSS
9	0900	YOK E
10	0900	FITTING
11	0900	YOK E
12	0900	RETA INER
13	0900	CLIP
14	0900	NUT
15	0900	SPID ER
16	0900	YOK E
17	0900	WASH ER
18	0900	BOLT
19	0900	RETA INER
20	0900	YOK E
21	0900	WASH ER
22	0900	SEAL
23	0900	RETA INER
24	0800	SCREW
25	0900	SHAFT
26	0900	BOLT

Figure No. 9 Universal Components

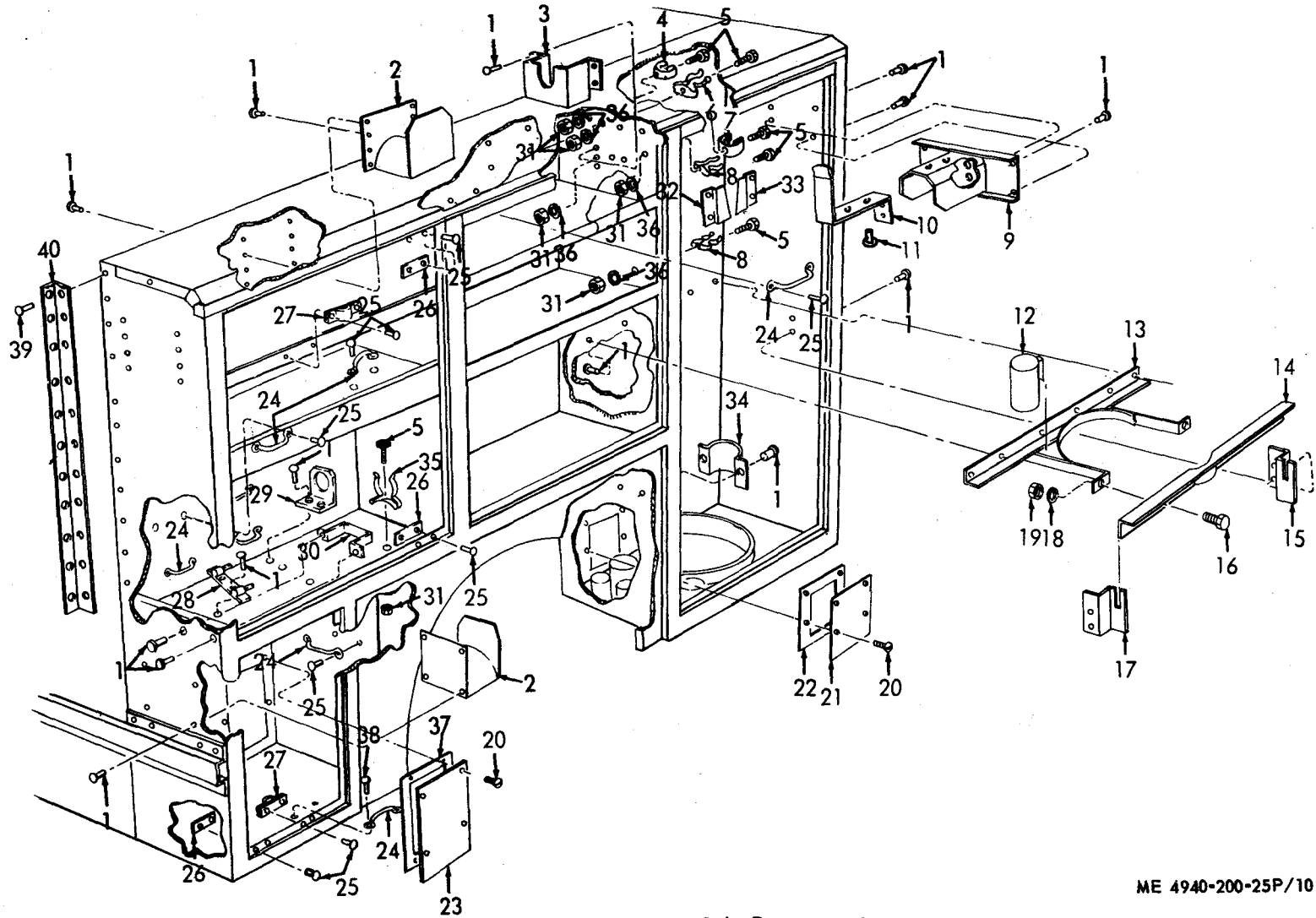
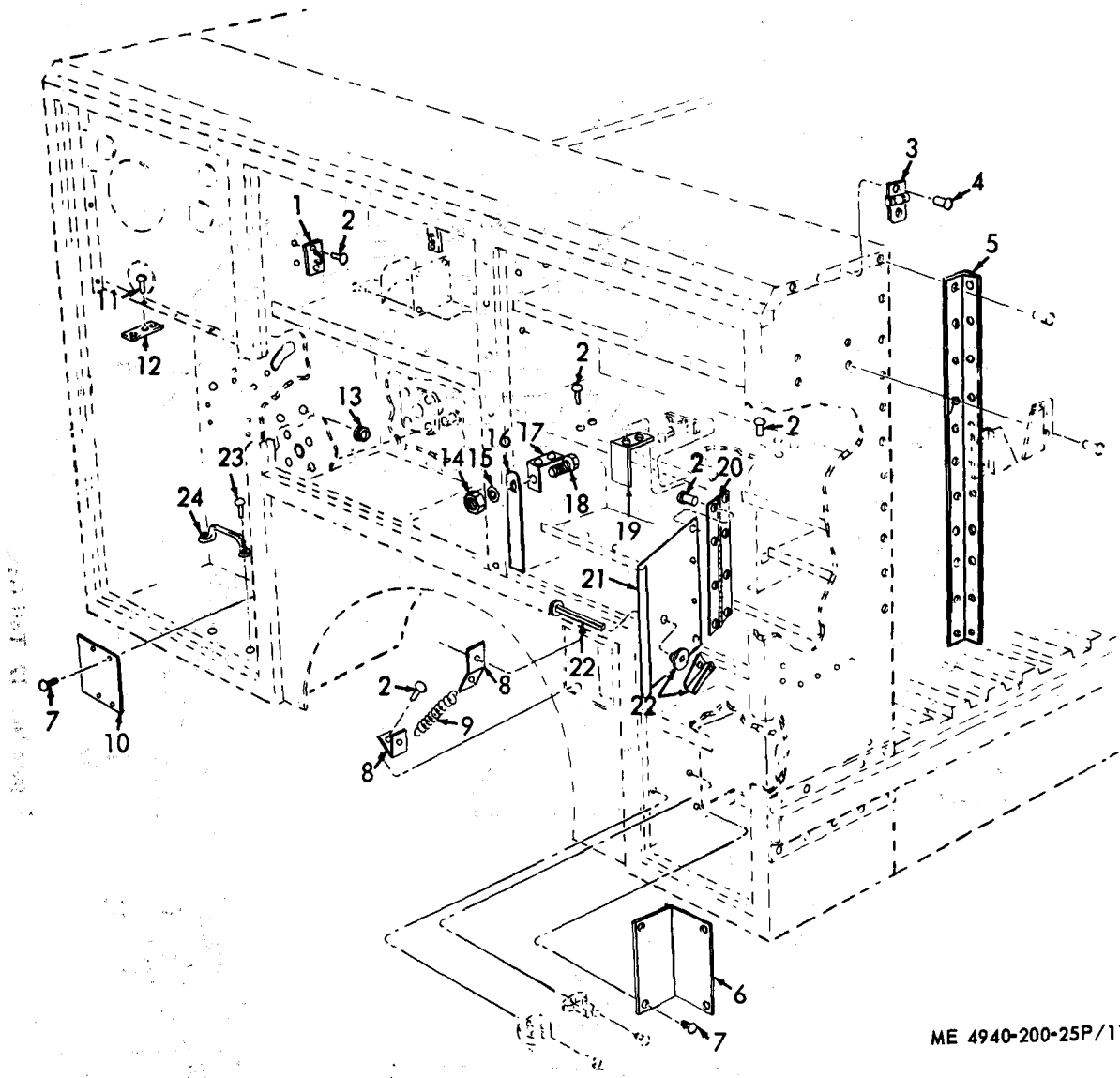

Figure No. 10 Right Side Compartment

ME 4940-200-25P/10

LEGEND TO PARTS, FIGURE 10

ITEM NO.	FUNCT GROUP	ITEM NAME	ITEM NO.	FUNCT GROUP	ITEM NAME	ITEM NO.	FUNCT GROUP	ITEM NAME
1	1812	RIVET	15	1812	GUIDE	28	1812	BRACKET
2	1812	BRACKET	16	1812	SCREW	29	1812	BRACKET
3	1812	CONTAINER	17	1812	GUIDE	30	1812	BRACKET
4	1812	CLIP	18	1812	WASHER	31	1812	NUT
5	1812	SCREW	19	1812	NUT	32	1812	BRACKET
6	1812	CLIP	20	1812	SCREW	33	1812	BRACKET
7	1812	CLIP	21	1812	PLATE	34	1812	BRACKET
8	1812	CLIP	22	1812	GASKET	35	1812	CLIP
9	1812	BRACKET	23	1812	PLATE	36	1812	WASHER
10	1812	PLATE	24	1812	LOOP	37	1812	GASKET
11	1812	RIVET	25	1812	RIVET	38	1812	RIVET
12	1812	CONTAINER	26	1812	PLATE	39	1812	RIVET
13	1812	BRACKET	27	1812	SHIM	40	1812	SUPPORT
14	1812	RETAINER						



ME 4940-200-25P/11

Figure No. 11 Left Side Compartment

LEGEND TO PARTS, FIGURE 11

ITEM NO.	FUNCT GROUP	ITEM NAME	ITEM NO.	FUNCT GROUP	ITEM NAME	ITEM NO.	FUNCT GROUP	ITEM NAME
1	1812	BRACKET	9	1812	SPRING	17	1812	ANGLE
2	1812	RIVET	10	1812	PLATE	18	1812	SCREW
3	1812	STOP	11	1812	RIVET	19	1812	BRACKET
4	1812	RIVET	12	1812	CLIP	20	1812	HINGE
5	1812	SUPPORT	13	0608	GROMMET	21	1812	DOOR
6	1812	PLATE	14	1812	NUT	22	1812	LATCH
7	1812	SCREW	15	1812	WASHER	23	1812	RIVET
8	1812	BRACKET	16	1812	STRAP	24	1812	LOOP

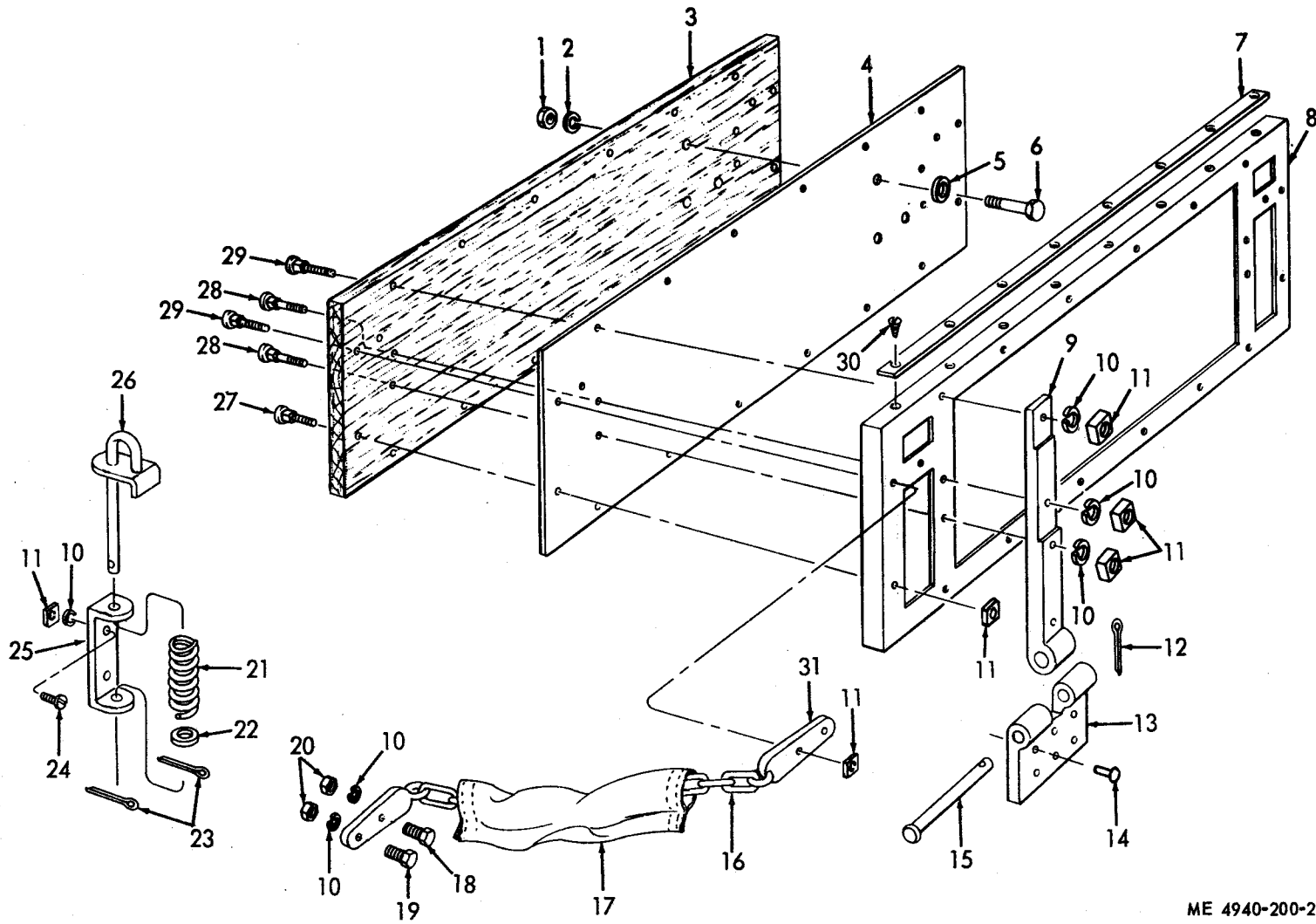

ME 4940-200-25P/12

Figure No. 12 Tail Gate

LEGEND TO PARTS, FIGURE 12

ITEM NO.	FUNCT GROUP	ITEM NAME	ITEM NO.	FUNCT GROUP	ITEM NAME
1	1812	NUT	17	1812	COVER
2	1812	WASHER	18	1812	SCREW
3	1812	BOARD	19	1812	SCREW
4	1812	SKIN	20	1812	NUT
5	1812	WASHER	21	1812	SPRING
6	1812	SCREW	22	1812	WASHER
7	1812	STRIP	23	1812	PIN
8	1812	FRAME	24	1812	SCREW
9	1812	STRAP	25	1812	BRACKET
10	1812	WASHER	26	1812	LATCH
11	1812	NUT	27	1812	BOLT
12	1812	PIN	28	1812	BOLT
13	1812	HINGE	29	1812	BOLT
14	1812	RIVET	30	1812	SCREW
15	1812	PIN	31	1812	BRACKET
16	1812	CHAIN			

LEGEND TO PARTS, FIGURE 13

ITEM NO.	FUNCT GROUP	ITEM NAME	ITEM NO.	FUNCT GROUP	ITEM NAME
1	1812	SCREW	15	1812	ROD-BRACE AY
2	1812	CLIP	16	1812	ROD
3	1812	SEAL	17	1812	NUT
4	1812	HINGE	18	1812	WASHER
5	1812	MOLDING	19	1812	PIN
6	1812	SCREW	20	1812	SCREW
7	1812	RIVET	21	1812	MOLDING
8	1812	RIVET	22	1812	ROD
9	1812	SCREW	23	1812	CLIP
10	1812	LOCK	24	1812	SHIM
11	1812	LOCK	25	1812	ROD
12	1812	MOLDING	26	1812	SEAL
13	1812	ROD	27	1812	HINGE
14	1812	ROD	28	1812	HINGE

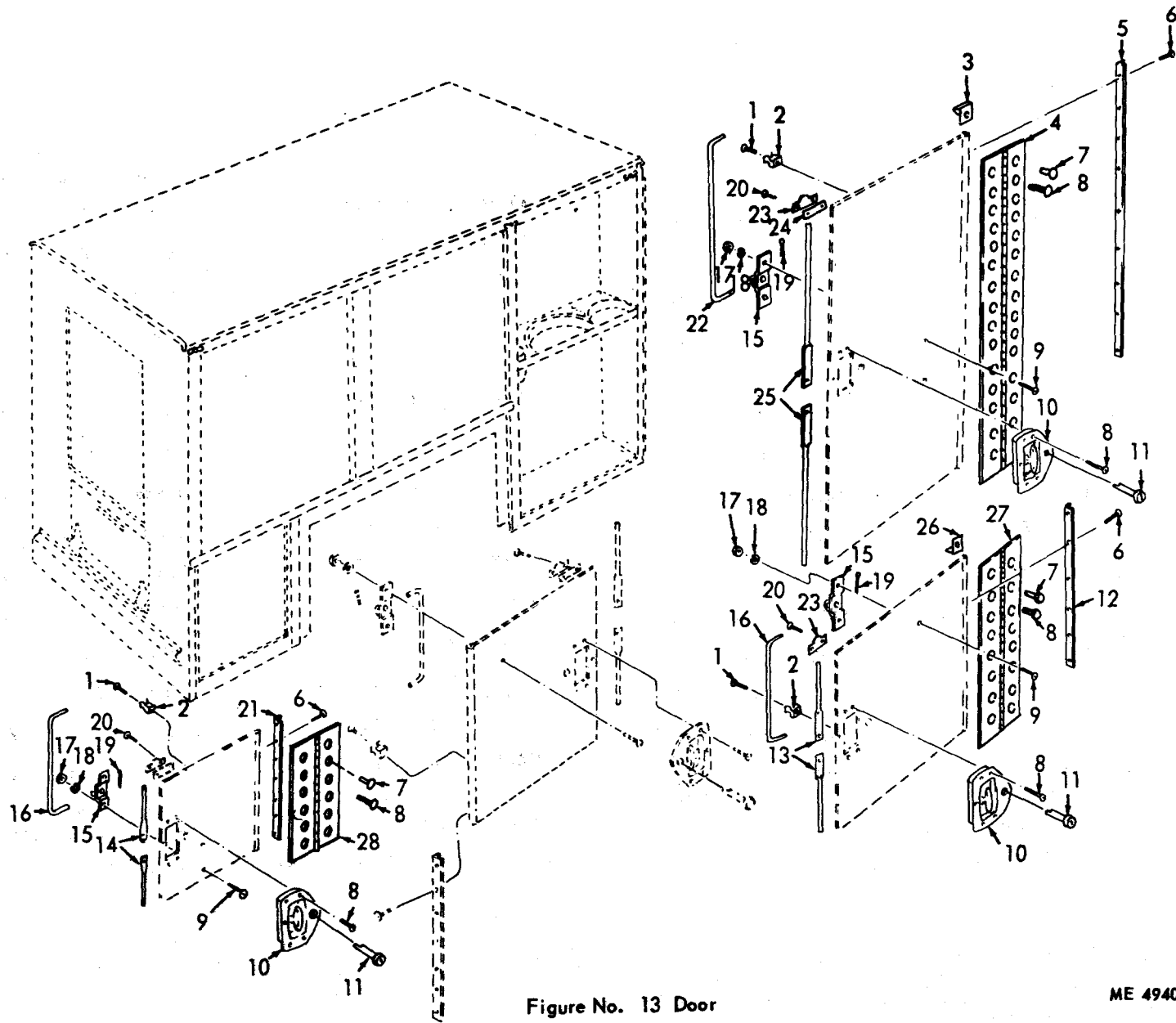

Figure No. 13 Door

ME 4940-200-25P/13

LEGEND TO PARTS, FIGURE 14

ITEM NO.	FUNCT GROUP	ITEM NAME
1	1812	SHELF
2	1812	RIVET
3	1812	SHELF
4	1812	SUPPORT
5	1812	DIVIDER
6	1812	SCREEN AY
7	1812	SCREW
8	1812	RIVET
9	1812	SHELF
10	1812	SHELF
11	1812	SUPPORT
12	1812	SIDE
13	1812	SHELF
14	1812	CHANNEL

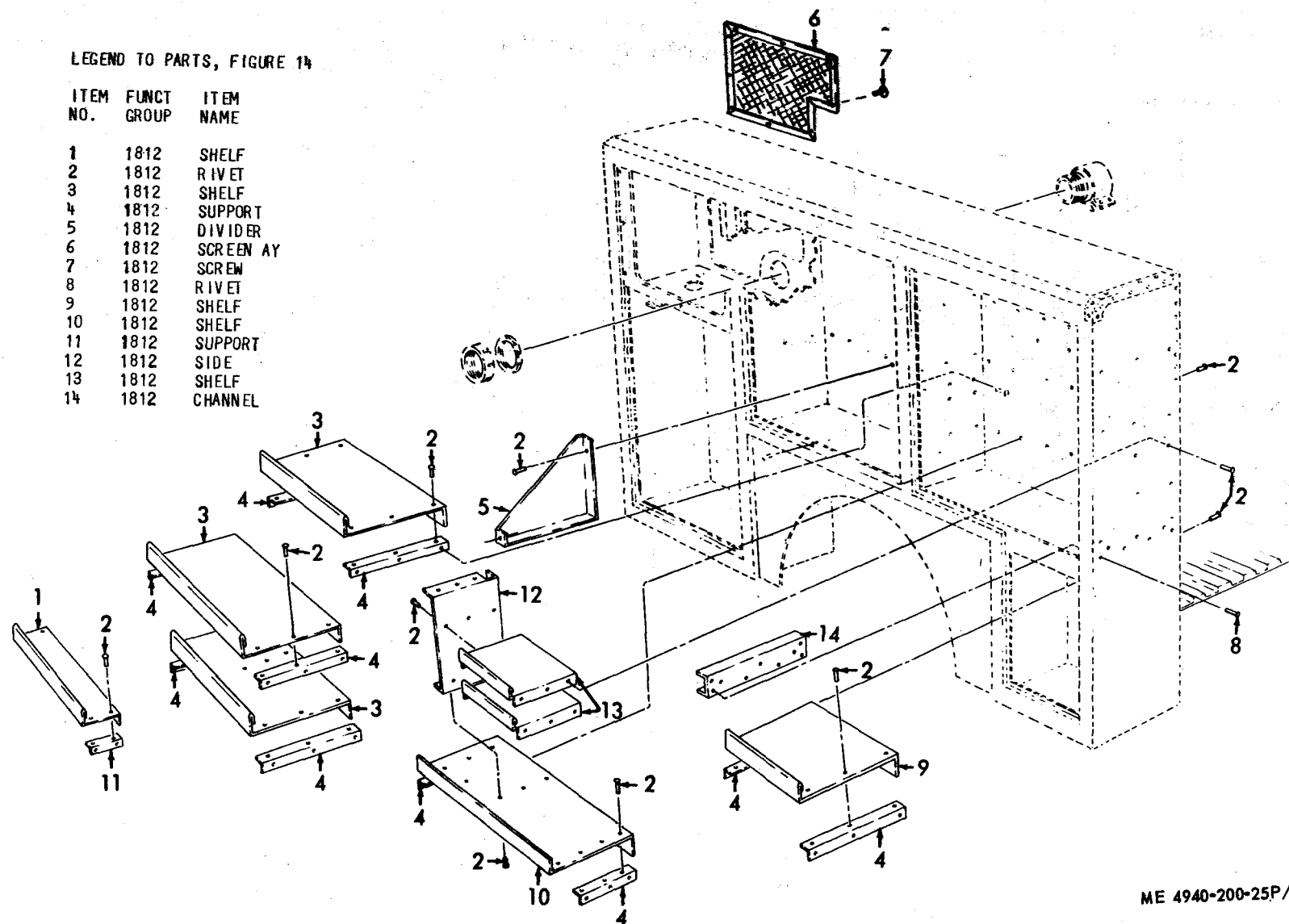
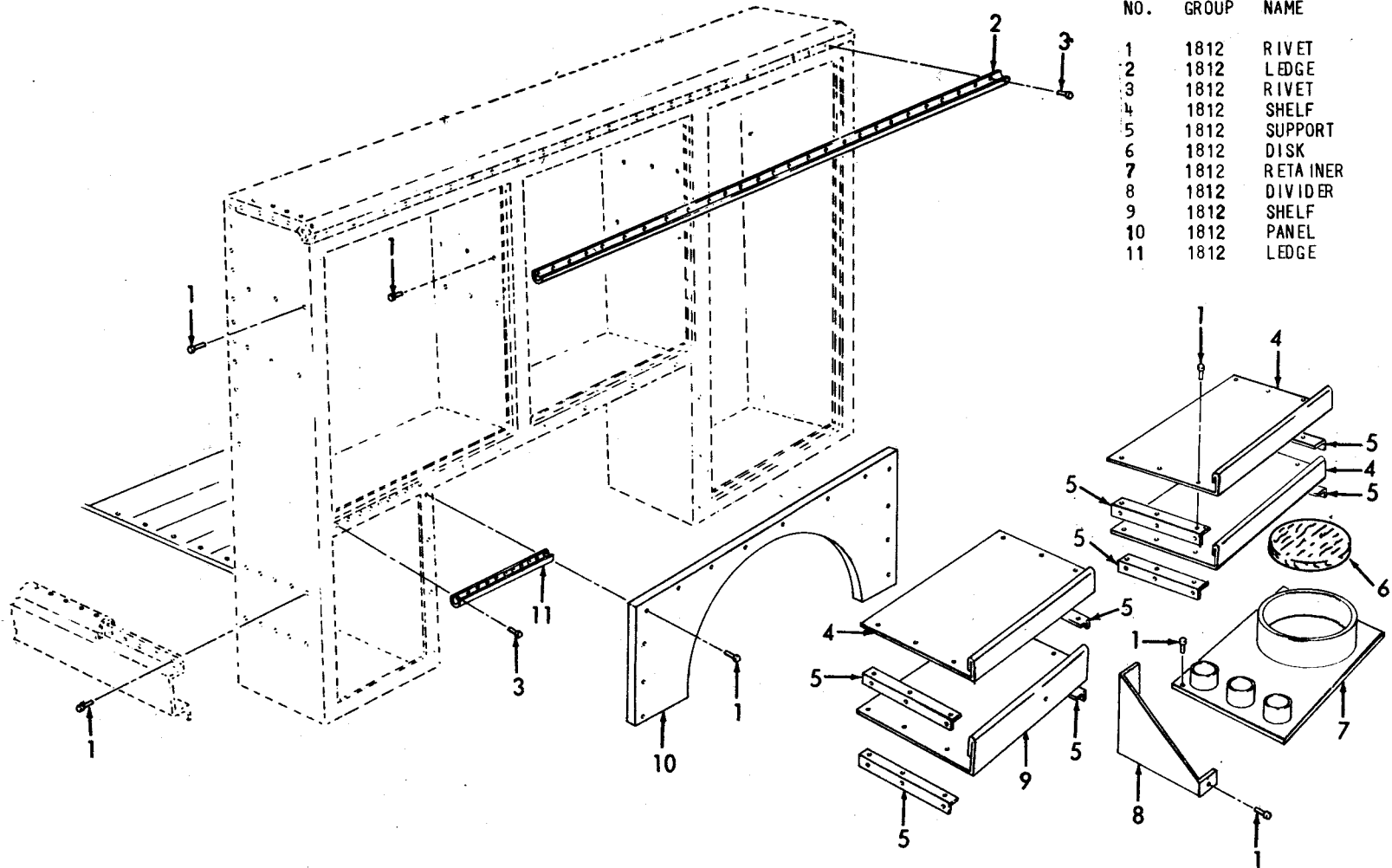

Figure No. 14 Left Side Compartment

LEGEND TO PARTS, FIGURE 15

ITEM NO.	FUNCT GROUP	ITEM NAME
1	1812	RIVET
2	1812	LEDGE
3	1812	RIVET
4	1812	SHELF
5	1812	SUPPORT
6	1812	DISK
7	1812	RETAINER
8	1812	DIVIDER
9	1812	SHELF
10	1812	PANEL
11	1812	LEDGE



ME 4940-200-25P/15

Figure No. 15 Right Side Compartment

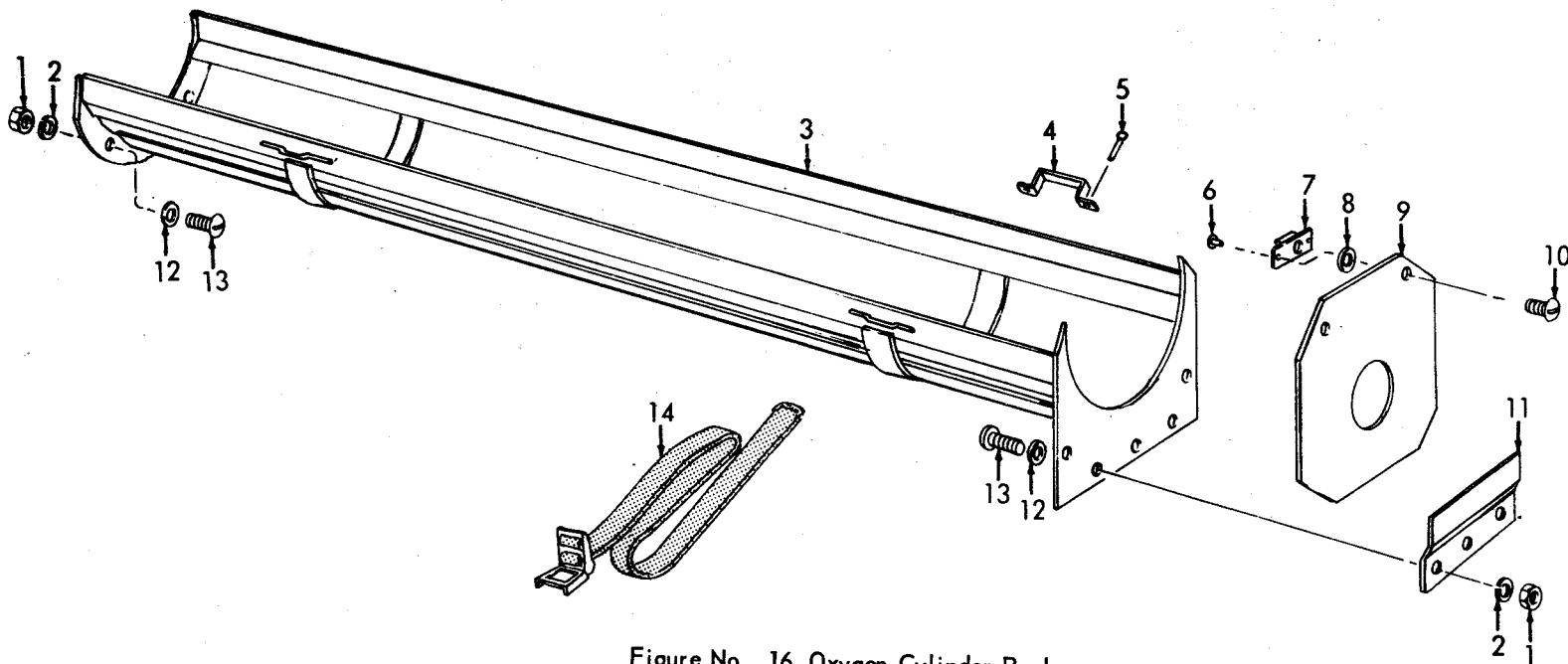

Figure No. 16 Oxygen Cylinder Rack

LEGEND TO PARTS, FIGURE 16

ME 4940-200-25P/16

ITEM NO.	FUNCT GROUP	ITEM NAME
1	1812	NUT
2	1812	WASHER
3	1812	RACK AY
4	1812	LOOPE
5	1812	RIVET

ITEM NO.	FUNCT GROUP	ITEM NAME
6	1812	RIVET
7	1812	NUT
8	1812	WASHER
9	1812	PLATE
10	1812	SCREW

ITEM NO.	FUNCT GROUP	ITEM NAME
11	1812	STOP
12	1812	WASHER
13	1812	SCREW
14	1812	STRAP

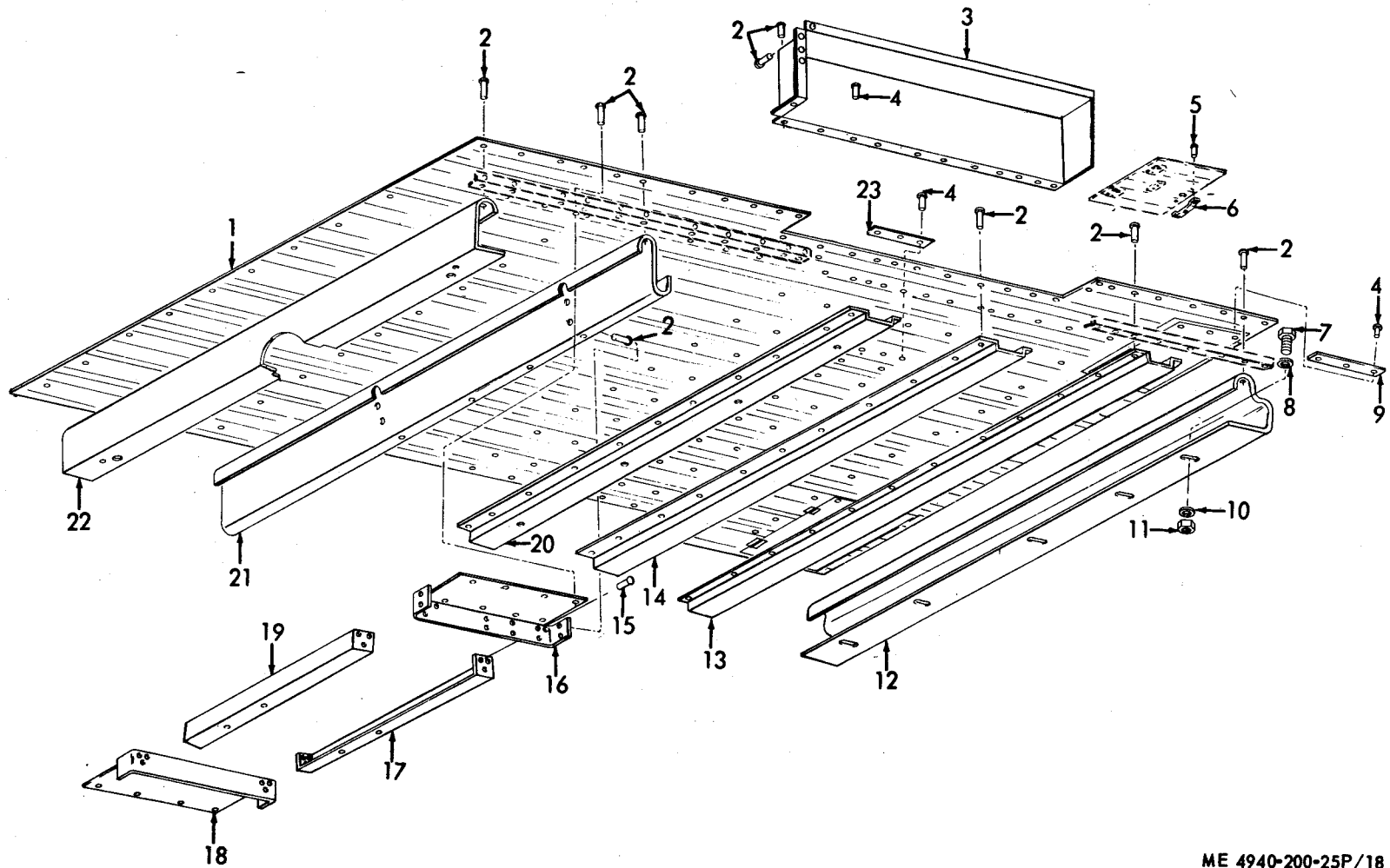

ME 4940-200-25P/18

Figure No. 18 Floor

LEGEND TO PARTS, FIGURE 18

ITEM NO.	FUNCT GROUP	ITEM NAME	ITEM NO.	FUNCT GROUP	ITEM NAME	ITEM NO.	FUNCT GROUP	ITEM NAME
1	1812	FLOOR	9	1812	STOP	17	2004	MEMBER
2	1812	RIVET	10	1812	WASHER	18	2004	RAIL
3	1812	WHEEL WELL	11	1812	NUT	19	2004	MEMBER
4	1812	RIVET	12	1812	CROSSMEMBER	20	1812	CROSSMEMBER
5	1812	RIVET	13	1812	CHANNEL	21	1812	CROSSMEMBER
6	1812	NUT	14	1812	CHANNEL	22	1812	CROSSMEMBER
7	1812	SCREW	15	2004	RIVET	23	1812	STOP
8	1812	WASHER	16	2004	RAIL			

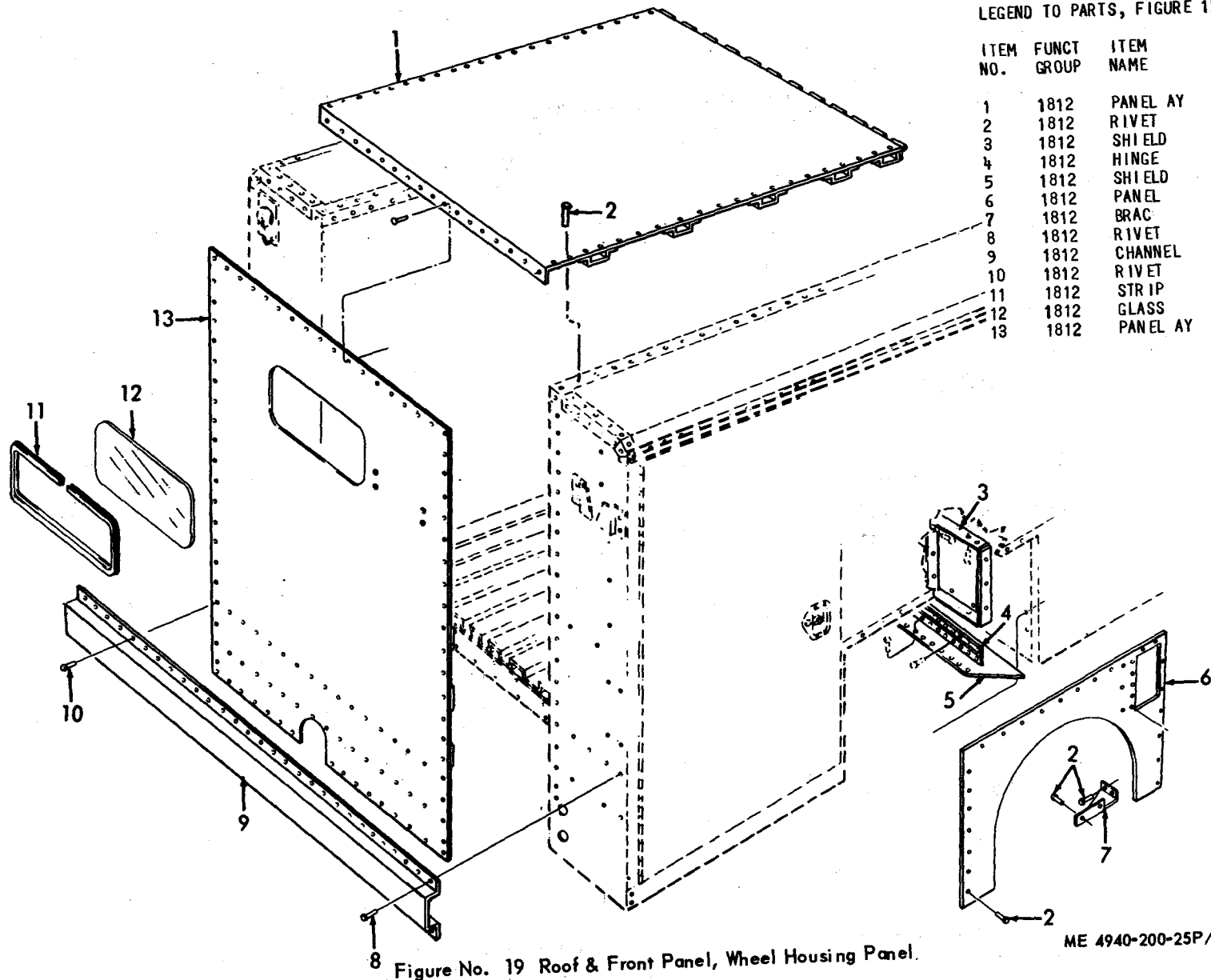

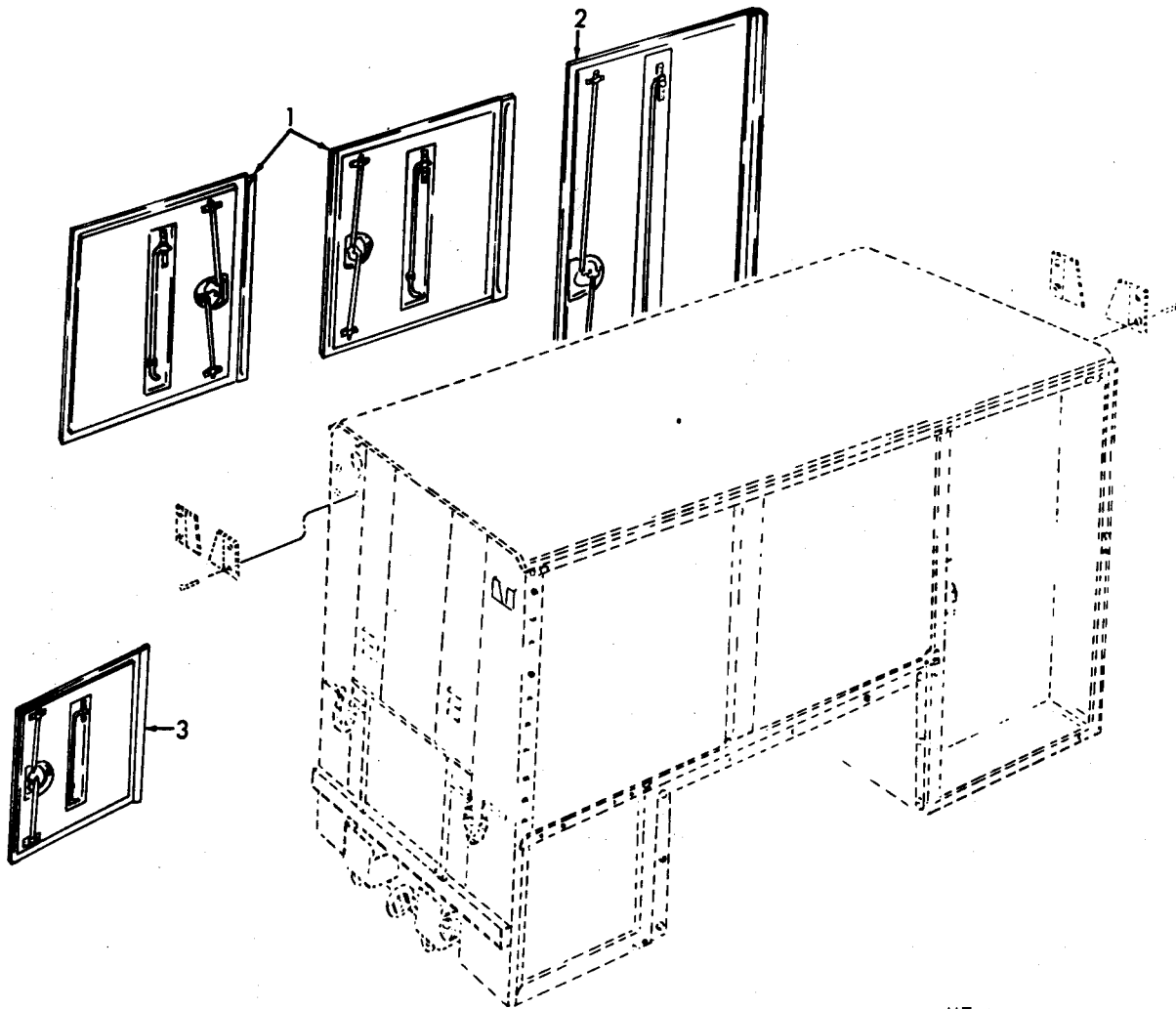

ME 4940-200-25P/20

Figure No. 20 Doors

LEGEND TO PARTS, FIGURE 20

ITEM NO.	FUNCT GROUP	ITEM NAME
1	1812	DOOR AY
2	1812	DOOR AY
3	1812	DOOR AY

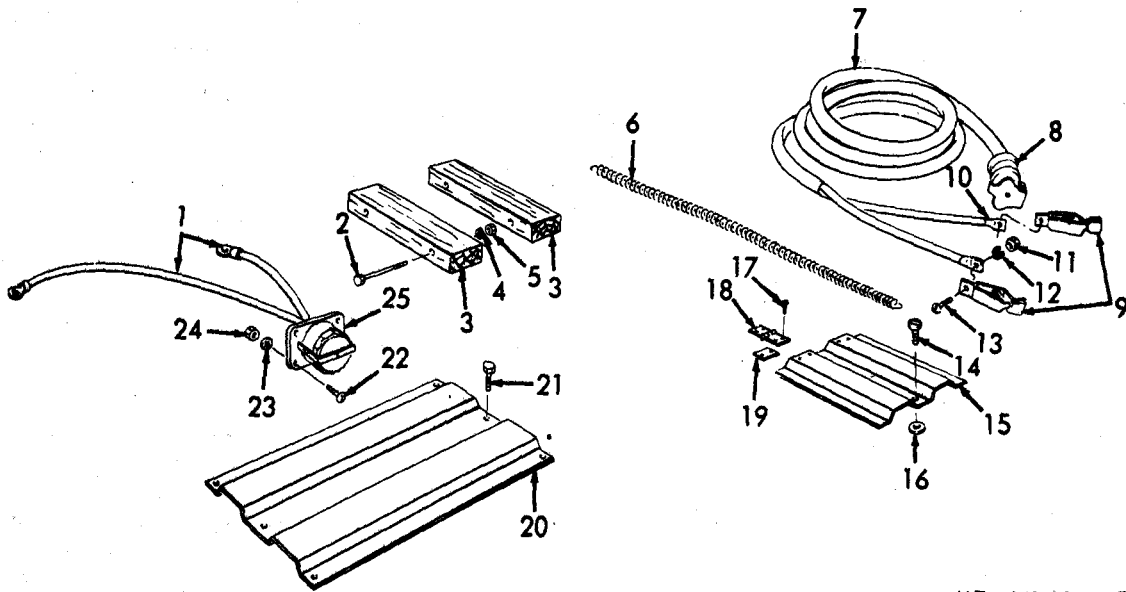

ME 4940-200-25P/21

Figure No. 21 Slave Cable Receptacle & Components

LEGEND TO PARTS, FIGURE 21

ITEM NO.	FUNCT GROUP	ITEM NAME	ITEM NO.	FUNCT GROUP	ITEM NAME
1	4216	RECEPTACLE	14	1812	SCREW
2	1812	BOLT	15	1812	PLATE
3	1812	SPACER	16	1812	WASHER
4	1812	WASHER	17	1812	RIVET
5	1812	NUT	18	1812	HINGE
6	1812	SPRING	19	1812	SPACER
7	4216	CABLE	20	1812	PLATE
8	4216	CONNECTOR	21	1812	SCREW
9	4216	CLIP	22	4216	SCREW
10	4216	TERMINAL	23	4216	WASHER
11	4216	NUT	24	4216	NUT
12	4216	WASHER	25	4216	CONNECTOR
13	4216	SCREW			

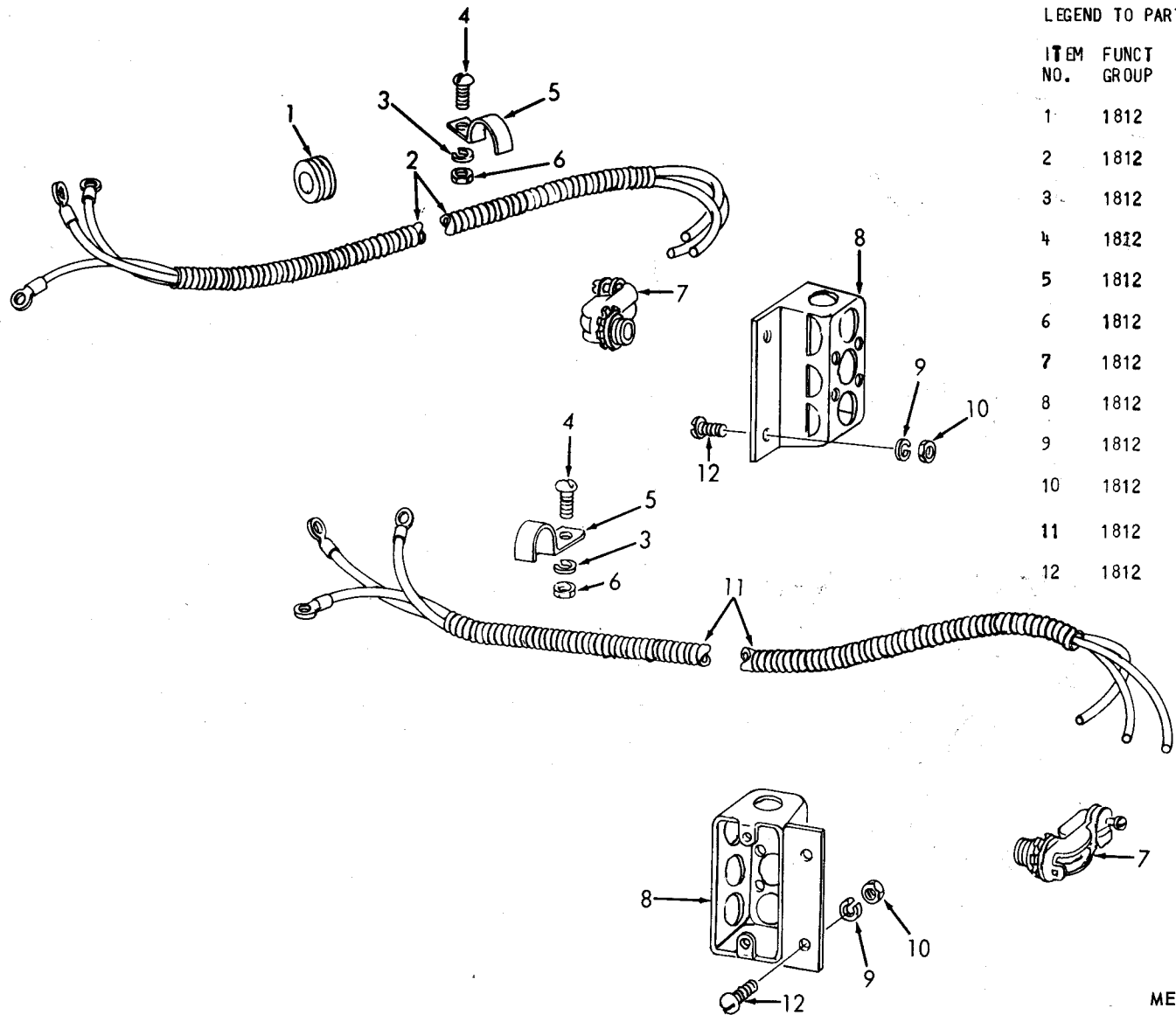

LEGEND TO PARTS, FIGURE 22

ITEM NO.	FUNCT GROUP	ITEM NAME
1	1812	GROMMET
2	1812	WIRING HARNESS
3	1812	WASHER
4	1812	SCREW
5	1812	STRAP
6	1812	NUT
7	1812	CONNECTOR
8	1812	BOX
9	1812	WASHER
10	1812	NUT
11	1812	WIRING HARNESS
12	1812	SCREW

Figure No. 22 Body Wiring

ME 4940-200-25P/22

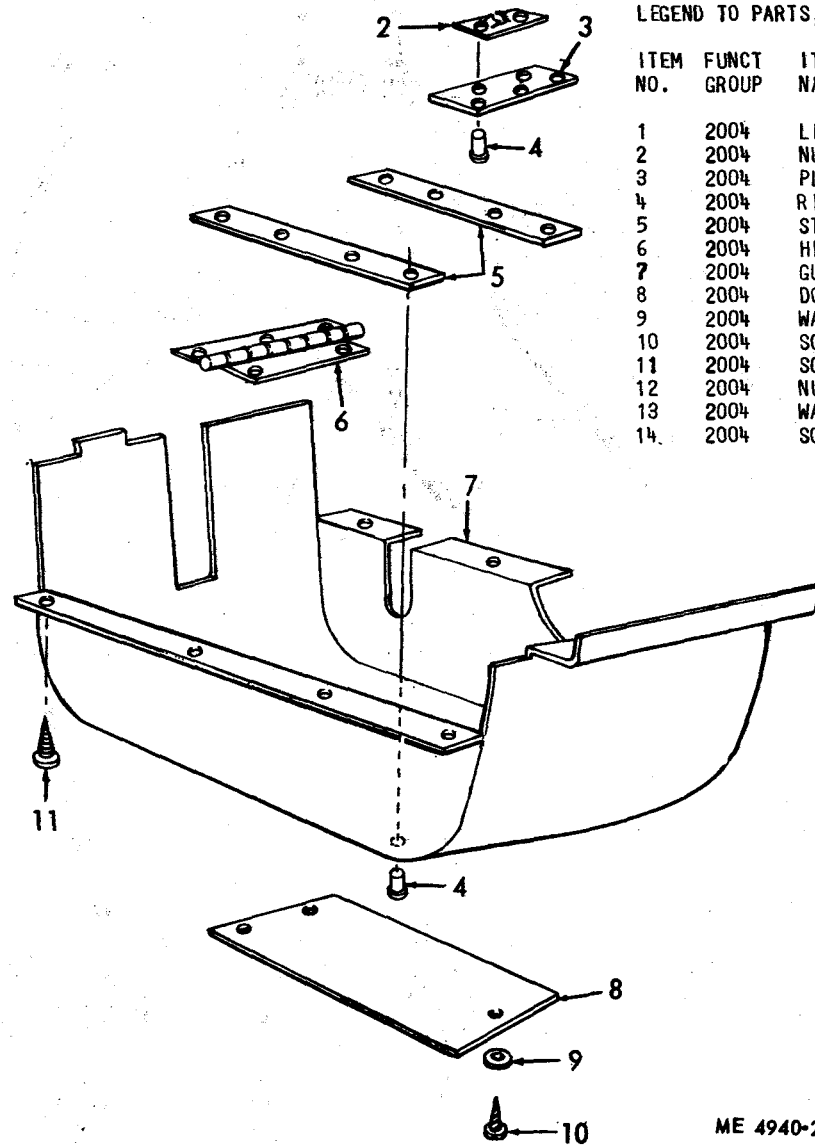
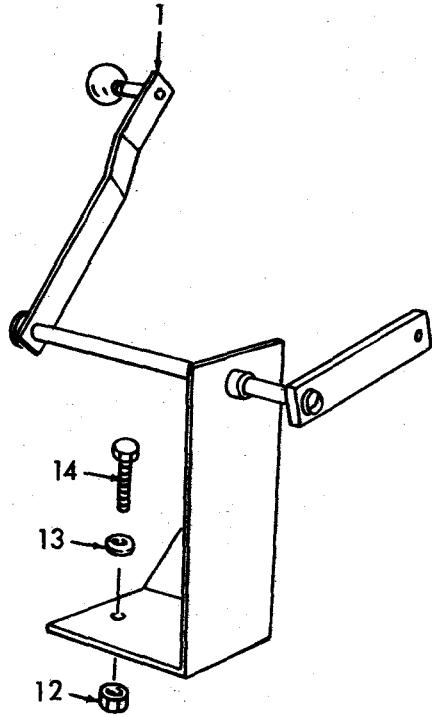

LEGEND TO PARTS, FIGURE 23

ITEM NO.	FUNCT GROUP	ITEM NAME
1	2004	LINKAGE ARM
2	2004	NUT
3	2004	PLATE
4	2004	RIVET
5	2004	STRIP
6	2004	HINGE
7	2004	GUARD
8	2004	DOOR
9	2004	WASHER
10	2004	SCREW
11	2004	SCREW
12	2004	NUT
13	2004	WASHER
14	2004	SCREW

Figure No. 23 Power Divider Linkage And Guards

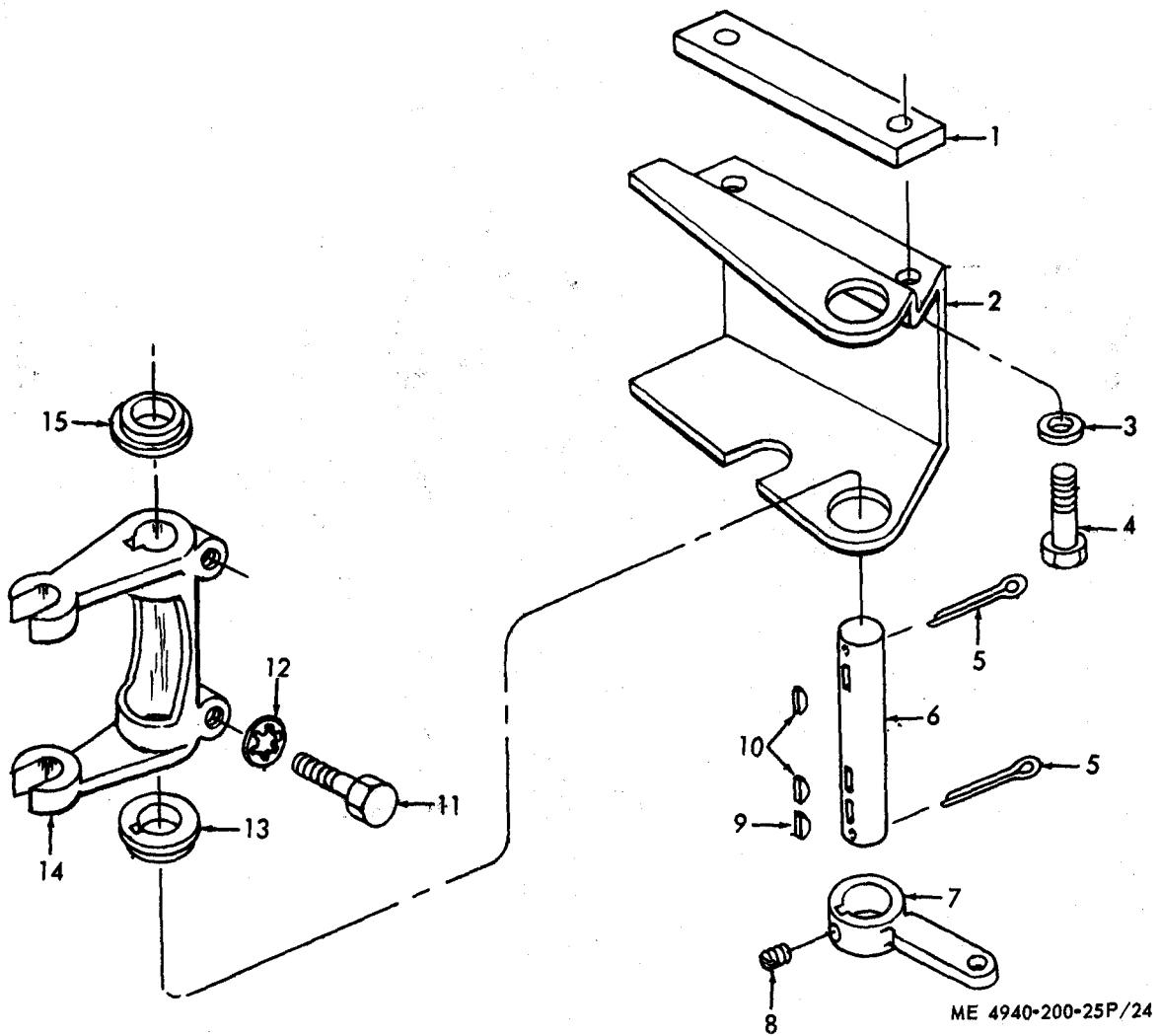

ME 4940-200-25P/24

Figure No. 24 Linkage Bracket

LEGEND TO PARTS, FIGURE 24

ITEM NO.	FUNCT GROUP	ITEM NAME	ITEM NO.	FUNCT GROUP	ITEM NAME	ITEM NO.	FUNCT GROUP	ITEM NAME
1	2004	PLATE	6	2004	SHAFT	11	2004	SCREW
2	2004	BRACKET	7	2004	ARM	12	2004	WASHER
3	2004	WASHER	8	2004	SETSCREW	13	2004	BUSHING
4	2004	SCREW	9	2004	KEY	14	2004	YOKE
5	2004	PIN	10	2004	KEY	15	2004	BUSHING

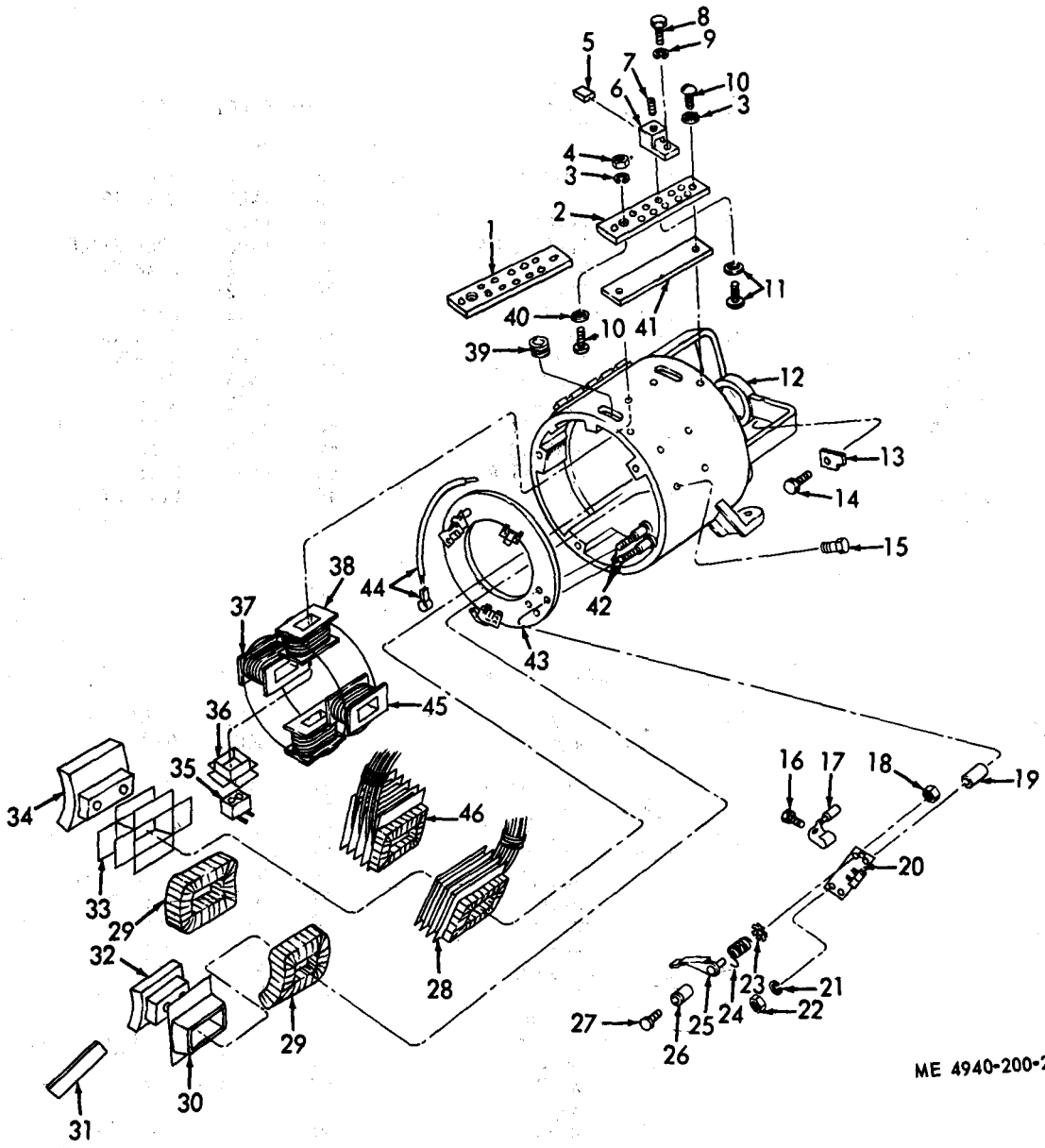

ME 4940-200-25P/25

Figure No. 25 Generator Terminal Block, Brush Holders And Coils

LEGEND TO PARTS, FIGURE 25

ITEM NO.	FUNCT GROUP	ITEM NAME	ITEM NO.	FUNCT GROUP	ITEM NAME	ITEM NO.	FUNCT GROUP	ITEM NAME
1	4408	BLOCK	17	4403	SPACER	32	4402	PLUG
2	4408	BLOCK	18	4403	NUT	33	4402	WRAPPER
3	4408	WASHER	19	4403	SPACER	34	4402	PLUG
4	4408	NUT	20	4403	PLATE-GUIDE	35	4402	POLE PIECE
5	4408	PLATE	21	4403	WASHER	36	4402	WRAPPER
6	4408	LUG AY	22	4403	NUT	37	4402	COIL
7	4408	SETSCREW	23	4403	WASHER	38	4402	COIL
8	4408	BOLT	24	4403	SPRING	39	4405	BUSHING
9	4408	WASHER	25	4403	ARM	40	4408	WASHER
10	4408	SCREW	26	4403	BUSHING	41	4408	STRIP
11	4408	SCREW	27	4403	SCREW	42	4403	SCREW
12	4405	HOUSING	28	4402	COIL AY	43	4403	RING
13	4403	CLAMP	29	4402	WINDING	44	4403	LEAD
14	4403	SCREW	30	4402	INSULATOR	45	4402	COIL
15	4402	SCREW	31	4402	STRIP	46	4402	COIL AY
16	4403	SCREW						

LEGEND TO PARTS, FIGURE 26

ITEM NO.	FUNCT GROUP	ITEM NAME	ITEM NO.	FUNCT GROUP	ITEM NAME	ITEM NO.	FUNCT GROUP	ITEM NAME
1	4401	WINDING	18	4405	INSULATOR	34	4403	WASHER
2	4401	INSULATOR	19	4405	SCREW	35	4403	HOLDER AY
3	4401	POLE PIECE	20	4401	SCREW	36	4403	RING
4	4403	SETSCREW	21	4403	WASHER	37	4403	INSULATOR
5	4405	HOUSING	22	4403	SCREW	38	4403	HOLDER AY
6	4408	STRIP	23	4403	WASHER	39	4403	BEARING
7	4408	SCREW	24	4403	SPRING	40	4403	RING
8	4408	WASHER	25	4403	ARM	41	4403	BEARING
9	4408	BLOCK	26	4403	BUSHING	42	4403	BEARING
10	4408	WASHER	27	4403	SCREW	43	4403	BEARING
11	4408	NUT	28	4403	SCREW	44	4403	NUT
12	4408	NUT	29	4403	STATOR	45	4403	SPRING
13	4408	WASHER	30	4403	SCREW	46	4403	ARM AY
14	4408	WASHER	31	4403	WASHER	47	4403	SCREW
15	4408	WASHER	32	4403	WASHER	48	4403	RING
16	4408	WASHER	33	4403	WASHER	49	4403	INSULATOR
17	4408	SCREW						

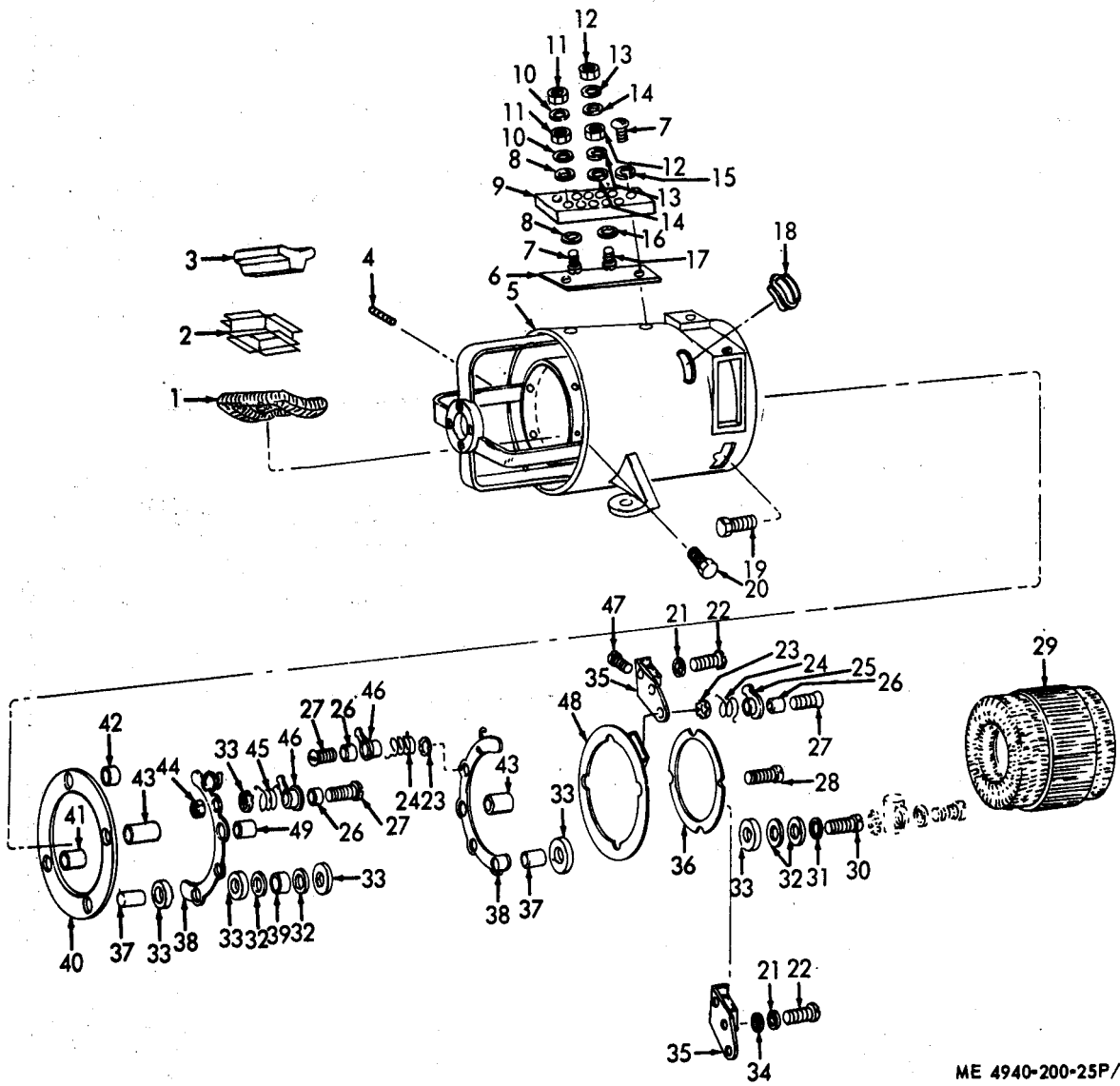

ME 4940-200-25P/26

Figure No. 26 Exciter Field, Brush Holder And Terminal Block

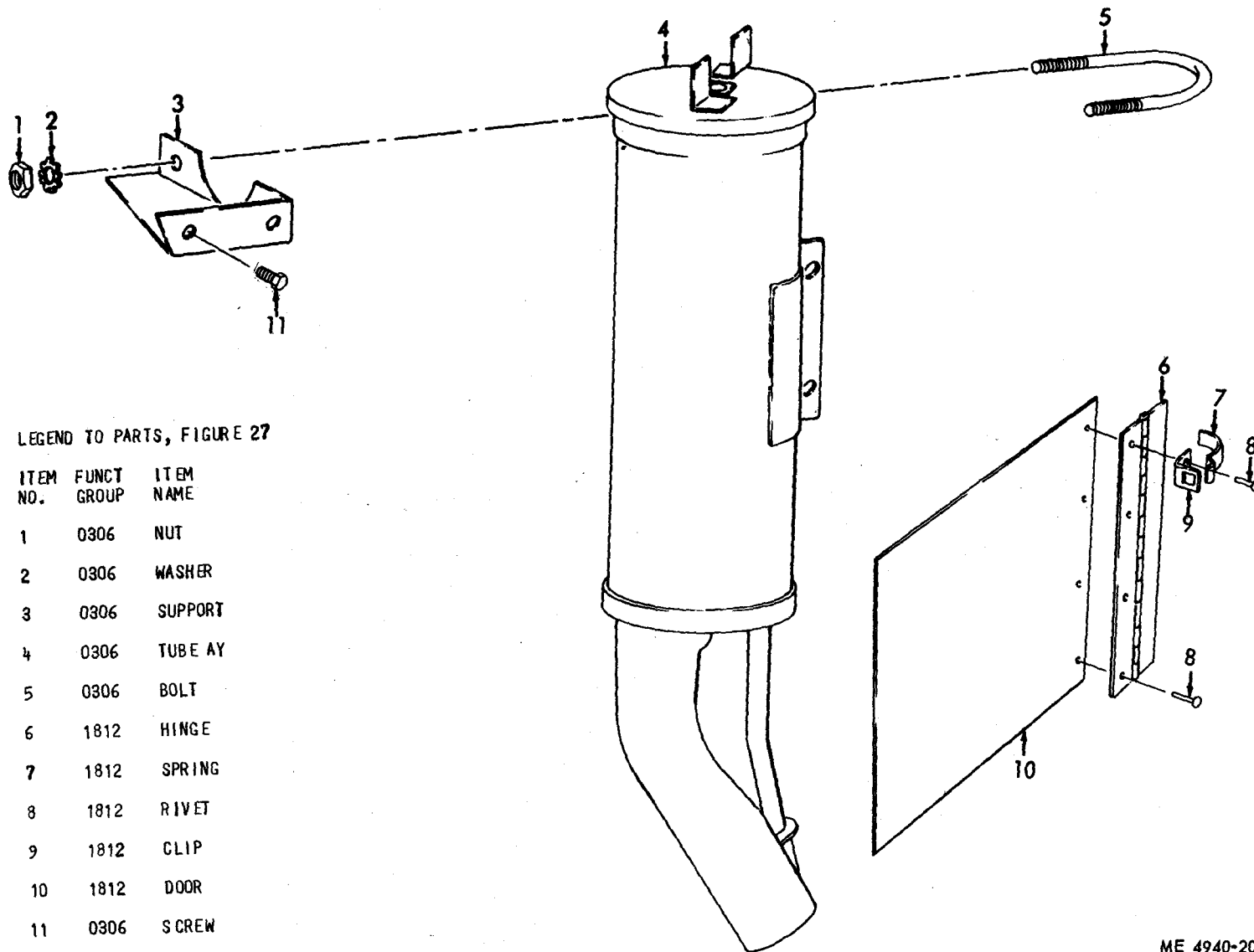

LEGEND TO PARTS, FIGURE 27

ITEM NO.	FUNCT GROUP	ITEM NAME
1	0306	NUT
2	0306	WASHER
3	0306	SUPPORT
4	0306	TUBE AY
5	0306	BOLT
6	1812	HINGE
7	1812	SPRING
8	1812	RIVET
9	1812	CLIP
10	1812	DOOR
11	0306	SCREW

Figure No. 27 Filler Tube And Door

ME 4940-200-25P/27

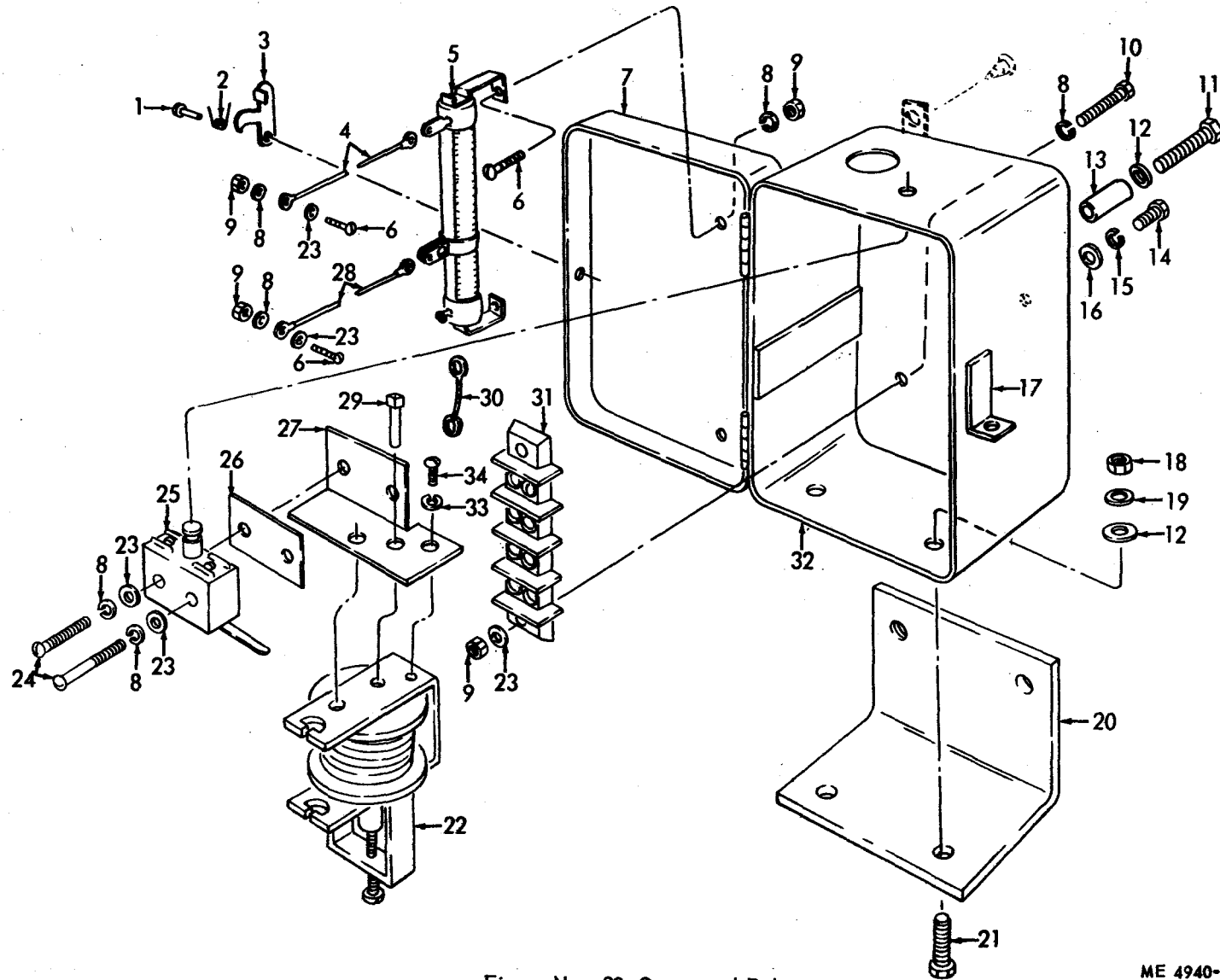
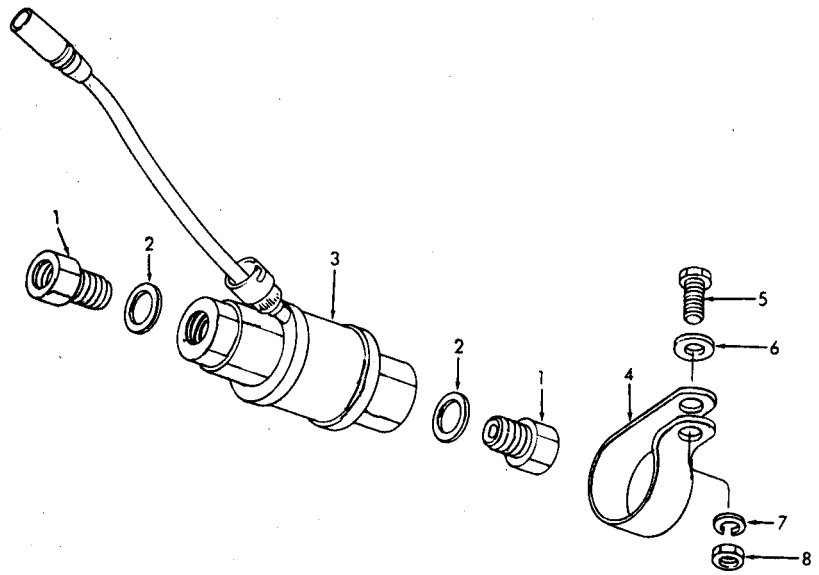

Figure No. 28 Overspeed Relay

LEGEND TO PARTS, FIGURE 28

ITEM NO.	FUNCT GROUP	ITEM NAME	ITEM NO.	FUNCT GROUP	ITEM NAME	ITEM NO.	FUNCT GROUP	ITEM NAME
1	0606	PIN	13	0606	SPACER	24	0606	SCREW
2	0606	SPRING	14	0606	BOLT	25	0606	SWITCH
3	0606	LATCH	15	0606	WASHER	26	0606	INSULATION
4	0606	LEAD AY	16	0606	WASHER	27	0606	PLATE
5	4411	RESISTOR	17	0606	CATCH	28	0606	LEAD AY
6	4411	SCREW	18	0606	NUT	29	0606	PLUG
7	0606	LID	19	0606	WASHER	30	0606	LEAD AY
8	0606	WASHER	20	0606	BRACKET	31	0606	TERMINAL BOARD
8	4411	WASHER	21	0606	SCREW	32	0606	BOX
9	4411	NUT	22	0606	RELAY	33	0606	WASHER
10	0606	SCREW	23	0606	WASHER	34	0606	SCREW



ME 4940-200-25P/29

Figure No. 29 Brake Lock And Clamp

LEGEND TO PARTS, FIGURE 29

ITEM NO.	FUNCT GROUP	ITEM NAME
1	0608	ADAPTER
2	0608	WASHER
3	0608	LOCK AY
4	0608	CLAMP
5	0608	SCREW
6	0608	WASHER
7	0608	WASHER
8	0608	NUT

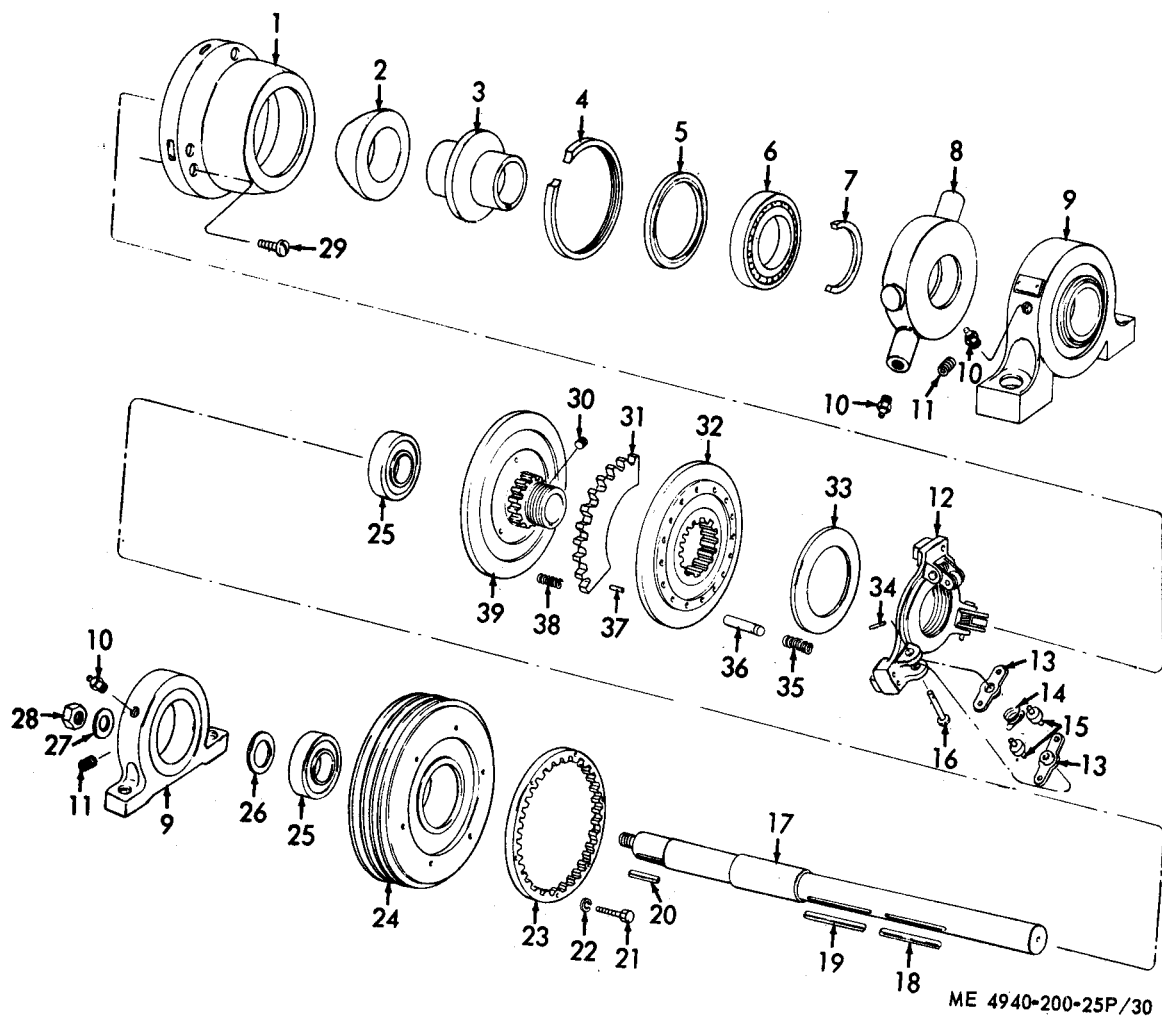

ME 4940-200-25P/30

Figure No. 30 Power Take-Off Clutch

LEGEND TO PARTS, FIGURE 30

ITEM NO.	FUNCT GROUP	ITEM NAME	ITEM NO.	FUNCT GROUP	ITEM NAME	ITEM NO.	FUNCT GROUP	ITEM NAME
1	2004	COVER	14	2004	SPRING	27	2004	WASHER
2	2004	RING	15	2004	ROLLER	28	2004	NUT
3	2004	CONE AY	16	2004	PIN	29	2004	SCREW
4	2004	RING	17	2004	SHAFT	30	2004	SETScrew
5	2004	WASHER	18	2004	KEY	31	2004	DISK
6	2004	BEARING	19	2004	KEY	32	2004	PLATE
7	2004	RING	20	2004	KEY	33	2004	DISK
8	2004	COLLAR	21	2004	BOLT	34	2004	PIN
9	2004	BEARING UNIT	22	2004	WASHER	35	2004	SPRING
10	2004	FITTING	23	2004	GEAR	36	2004	PIN
11	2004	SETScrew	24	2004	SHEAVE	37	2004	PIN
12	2004	YOKe	25	2004	BEARING	38	2004	SPRING
13	2004	LEVER	26	2004	SPACER	39	2004	PLATE

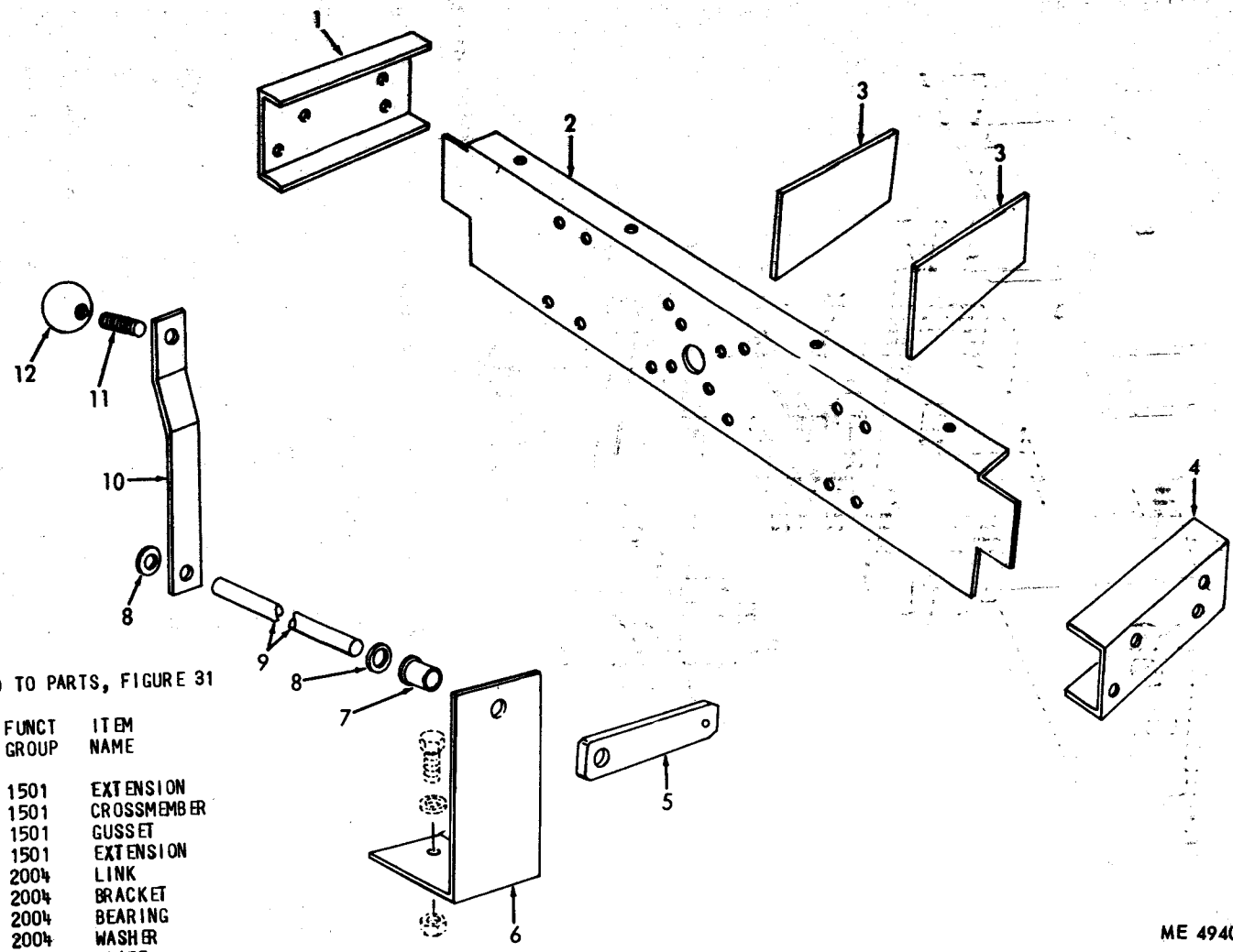

LEGEND TO PARTS, FIGURE 31

ITEM NO.	FUNCT GROUP	ITEM NAME
1	1501	EXTENSION
2	1501	CROSSMEMBER
3	1501	GUSSET
4	1501	EXTENSION
5	2004	LINK
6	2004	BRACKET
7	2004	BEARING
8	2004	WASHER
9	2004	SHAFT
10	2004	LEVER
11	2004	STUD
12	2004	KNOB

ME 4940-200-25P/31

Figure No. 31 Upper Linkage & Frame Extension

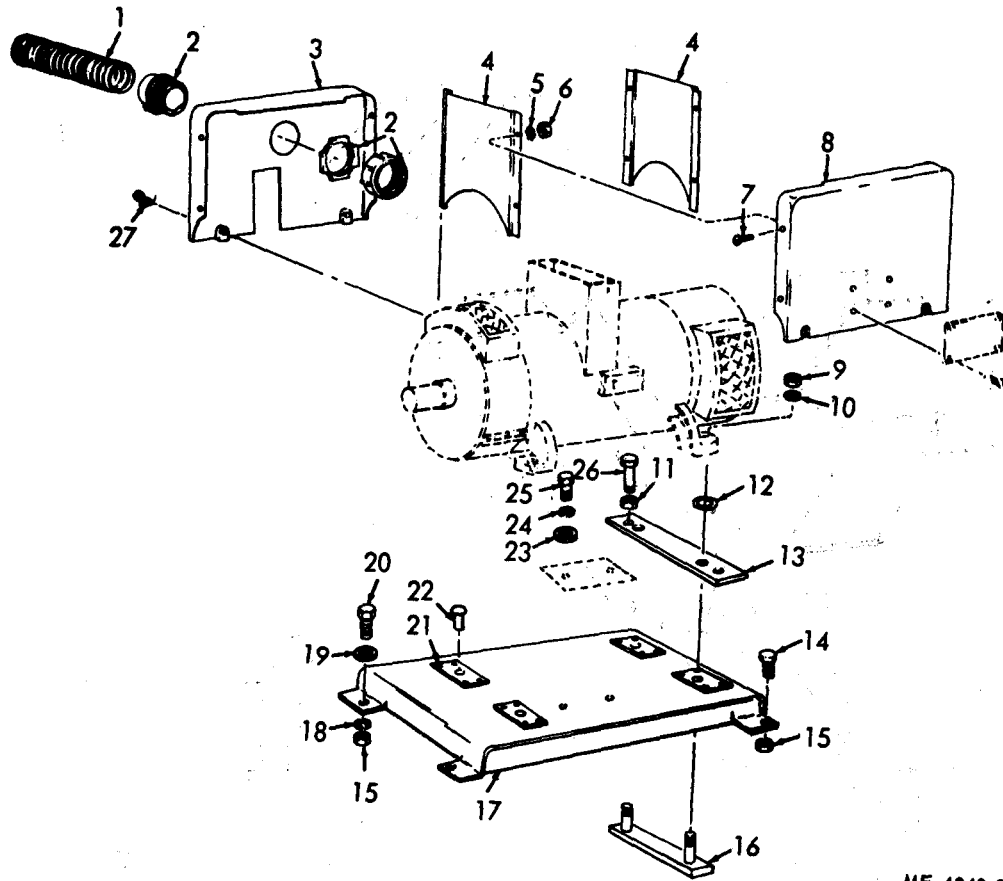

ME 4940-200-25P/32

Figure No. 32 Generator Base & Cover Box

LEGEND TO PARTS, FIGURE 32

ITEM NO.	FUNCT GROUP	ITEM NAME	ITEM NO.	FUNCT GROUP	ITEM NAME	ITEM NO.	FUNCT GROUP	ITEM NAME
1	4405	CONDUIT	10	4400	WASHER	19	2200	WASHER
2	4405	CONNECTOR	11	4400	NUT	20	4400	SCREW
3	4405	PANEL	12	4400	WASHER	21	4400	SHIM
4	4405	PANEL	13	4400	BAR	22	4400	RIVET
5	4405	WASHER	14	4400	SCREW	23	4400	WASHER
6	4405	NUT	15	4400	NUT	24	4400	WASHER
7	4405	SCREW	16	4400	BAR	25	4400	SCREW
8	4405	PANEL	17	4400	BASE Av	26	4400	SCREW
9	4400	NUT	18	4400	WASHER	27	4405	SCREW

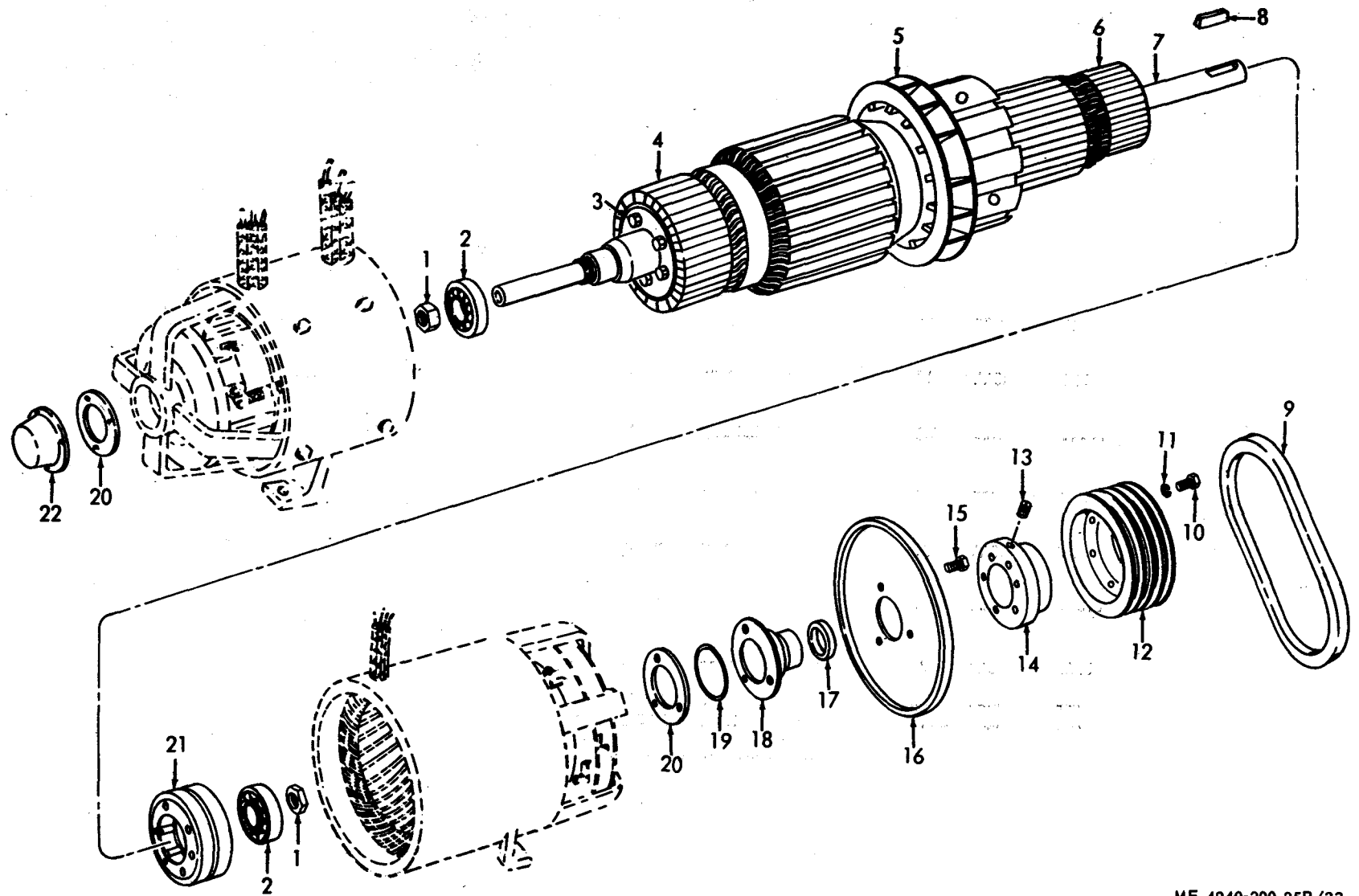

Figure No. 33 Armature

LEGEND TO PARTS, FIGURE 33

ITEM NO.	FUNCT GROUP	ITEM NAME	ITEM NO.	FUNCT GROUP	ITEM NAME	ITEM NO.	FUNCT GROUP	ITEM NAME
1	4401	NUT	9	4404	BELT	16	4405	COVER
2	4405	BEARING	10	4404	BOLT	17	4405	WASHER
3	4401	SCREW	11	4404	WASHER	18	4405	CAP
4	4401	COMMUTAOR	12	4404	PULLEY	19	4405	SHIM
5	4406	FAN	13	4404	SETSCREW	20	4405	GASKET
6	4401	COMMUTAOR	14	4404	HUB	21	4401	RING
7	4401	SHAFT	15	4405	BOLT	22	4405	CAP
8	4404	KEY						

LEGEND TO PARTS, FIGURE 34

ITEM NO.	FUNCT GROUP	ITEM NAME
1	4406	FILTER
2	4406	WASHER
3	4406	NUT
4	4406	WASHER
5	4406	NUT
6	4406	SCREW
7	4406	GUARD AY
8	4405	COVER
9	4400	WASHER
10	4400	BOLT
11	4414	CAPACITOR
12	4414	WASHER
13	4414	WASHER
14	4414	SCREW
15	4414	LEAD AY
16	4406	WRAPPER AY

ITEM NO.	FUNCT GROUP	ITEM NAME
17	4406	SCREW
18	4403	BRUSH
19	4403	BRUSH
20	4403	BRUSH
21	4414	LEAD AY
22	4414	WASHER
23	4414	WASHER
24	4414	WASHER
25	4414	CAPACITOR
26	4414	RING
27	4414	WASHER
28	4414	SCREW
29	4405	GUARD
30	4405	BOLT
31	4405	WASHER

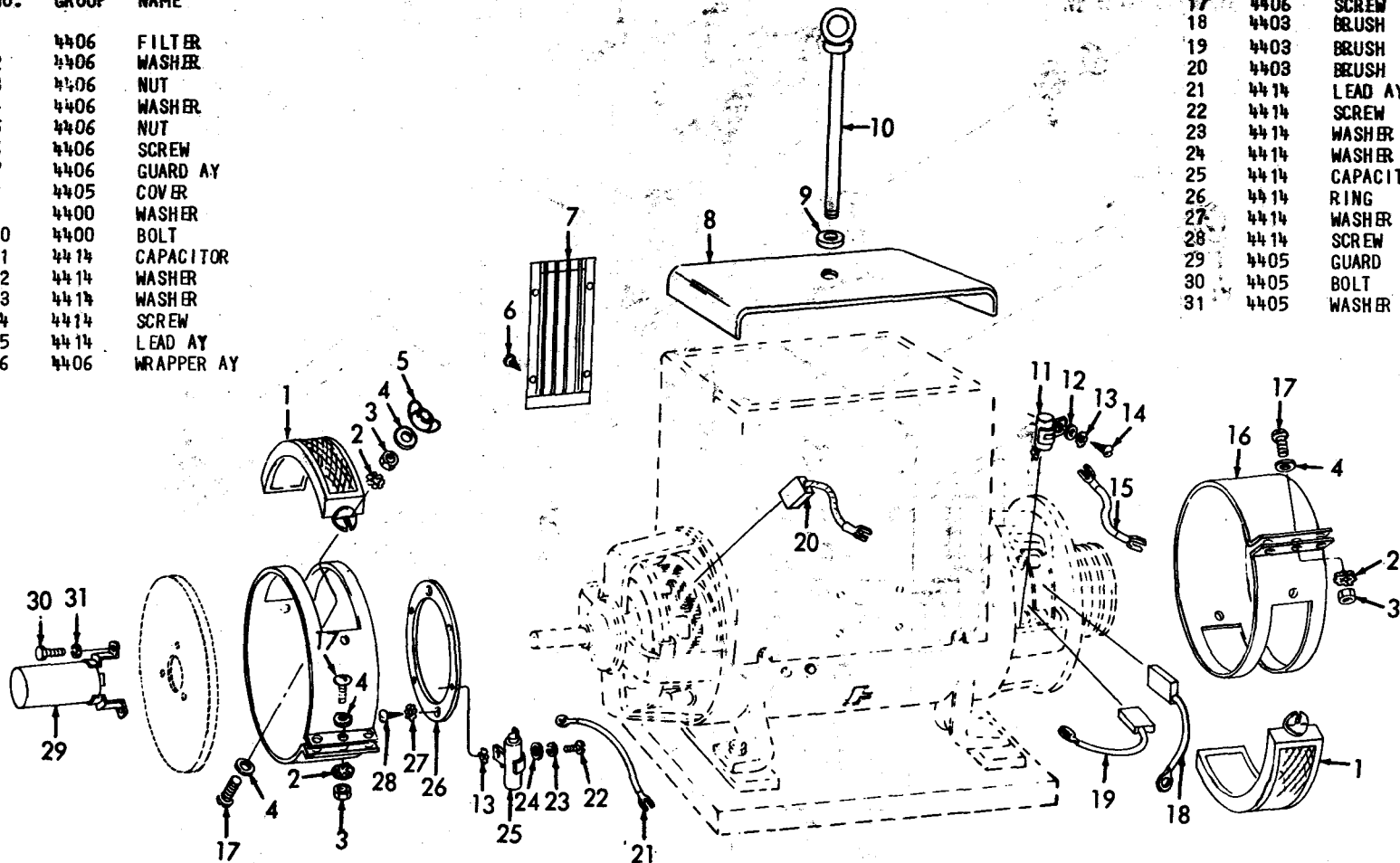

ME 4940-200-25P/34

Figure No. 34 Welder Motor Brushes, Filter And Related Parts

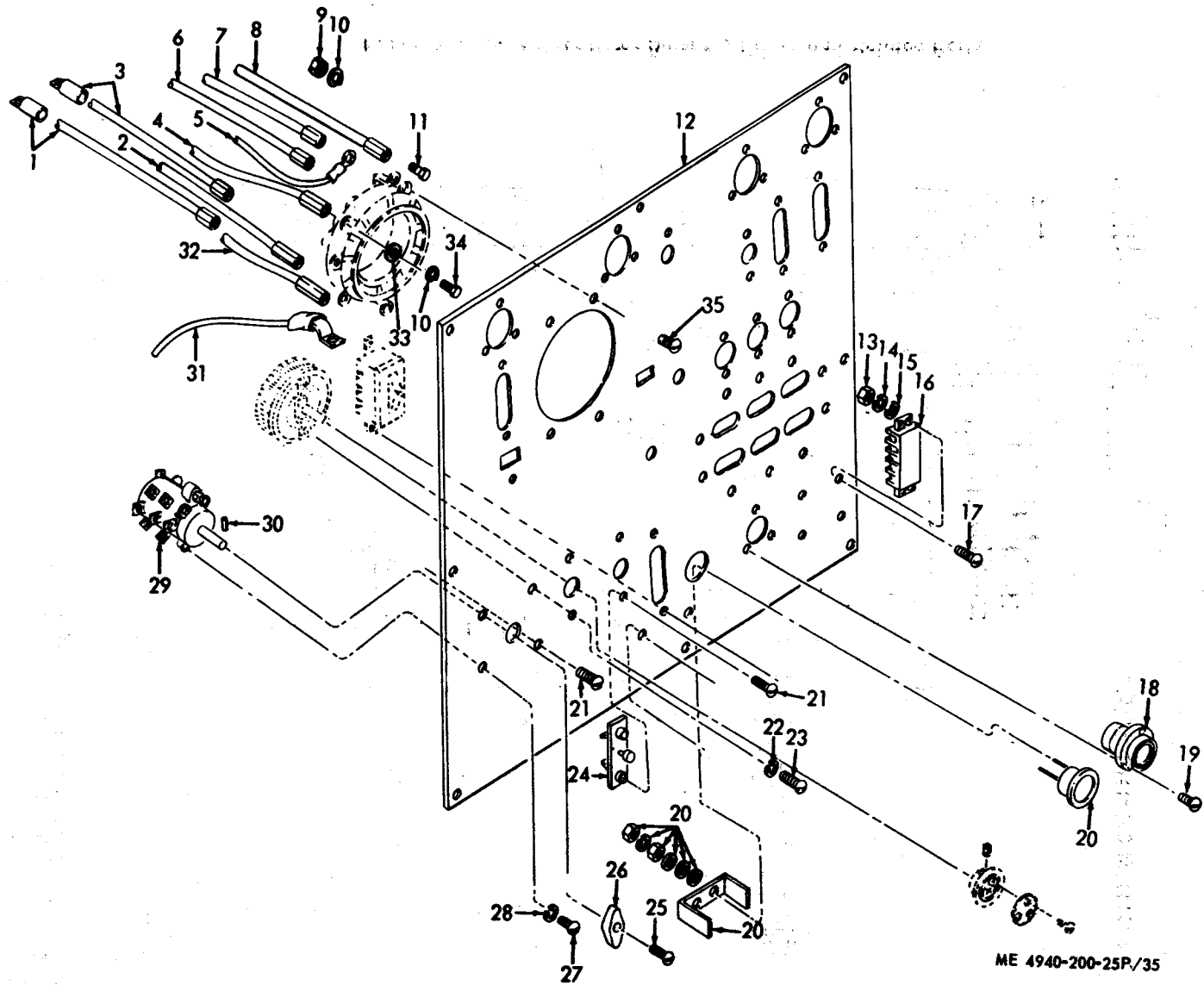

ME 4940-200-25P/35

Figure No. 35 Control Panel And Related Parts

LEGEND TO PARTS, FIGURE 35

ITEM NO.	FUNCT GROUP	ITEM NAME	ITEM NO.	FUNCT GROUP	ITEM NAME	ITEM NO.	FUNCT GROUP	ITEM NAME
1	4407	LEAD	13	4408	NUT	25	4410	SCREW
2	4407	LEAD	14	4408	WASHER	26	4410	KNOB
3	4407	LEAD	15	4408	WASHER	27	4410	SCREW
4	4407	LEAD	16	4408	TERMINAL BOARD	28	4410	WASHER
5	4407	LEAD	17	4408	SCREW	29	4410	SWITCH
6	4407	LEAD	18	4703	METER	30	4410	SCREW
7	4407	LEAD	19	4703	SCREW	31	4407	LEAD
8	4407	LEAD	20	4407	AMMETER	32	4407	LEAD
9	4407	NUT	21	4407	SCREW	33	4407	WASHER
10	4407	WASHER	22	4411	WASHER	34	4407	SCREW
11	4407	SCREW	23	4411	SCREW	35	4411	SCREW
12	4407	PANEL	24	4407	STATION			

LEGEND TO PARTS, FIGURE 36

ITEM NO.	FUNCT GROUP	ITEM NAME	ITEM NO.	FUNCT GROUP	ITEM NAME	ITEM NO.	FUNCT GROUP	ITEM NAME
1	4414	BRACKET	22	4407	NUT	42	4408	NUT
2	4414	NUT	23	4407	WASHER	43	4407	WASHER
3	4414	CAPACITOR	24	4408	CONNECTOR	44	4408	SCREW
4	4414	WASHER	25	4410	SCREW	45	4408	INSULATOR
5	4414	SCREW	26	4411	WASHER	46	4408	BUS BAR
6	4411	RESISTOR	27	4411	SCREW	47	4407	SCREW
7	4407	WASHER	28	4411	SETSCREW	48	4408	WASHER
8	4407	SHIELD	29	4411	HANDWHEEL	49	4407	SHUNT
9	4407	INSULATION	30	4407	SCREW	50	4408	WASHER
10	4407	RIVET	31	4407	COVER	51	4408	WASHER
11	4411	SETSCREW	32	4408	SCREW	52	4408	WASHER
12	4411	ADAPTER	33	4414	WASHER	53	4408	SCREW
13	4411	SPACER	34	4408	SCREW	54	4408	SCREW
14	4410	SWITCH	35	4408	INSULATOR	55	4414	CAPACITOR
15	4410	SWITCH	36	4408	BLOCK	56	4408	NUT
16	4407	AMMETER	37	4408	WASHER	57	4408	WASHER
17	4407	SCREW	38	4408	WASHER	58	4407	CONNECTOR
18	4407	VOLTMETER	39	4408	NUT	58	4408	CONNECTOR
19	4407	METER	40	4408	STUD	59	4411	COLLAR
20	4407	VOLTMETER	41	4408	NUT	60	4408	WASHER
21	4407	SCREW						

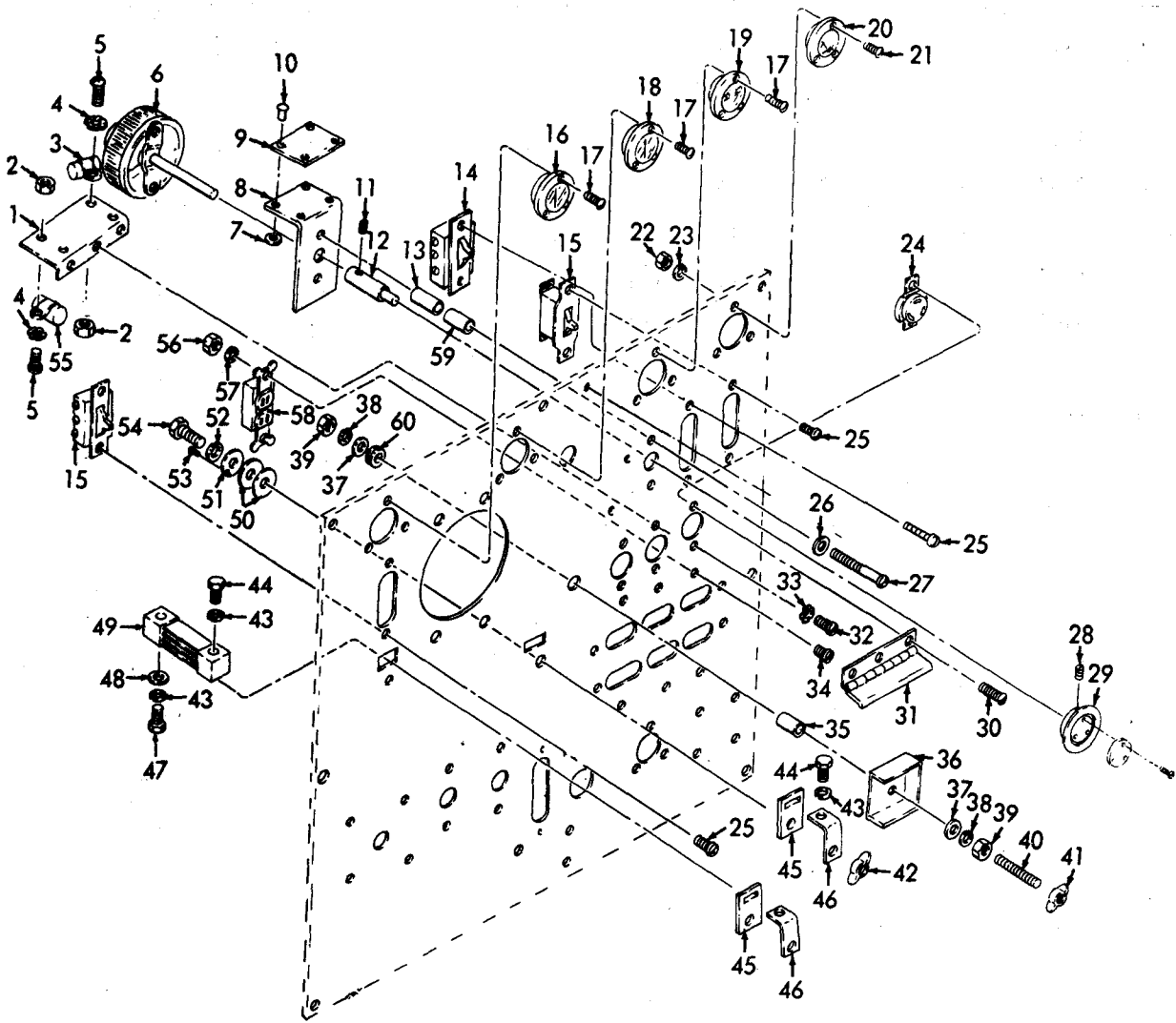

ME 4940-200-25P/36

Figure No. 36 Control Panel Components

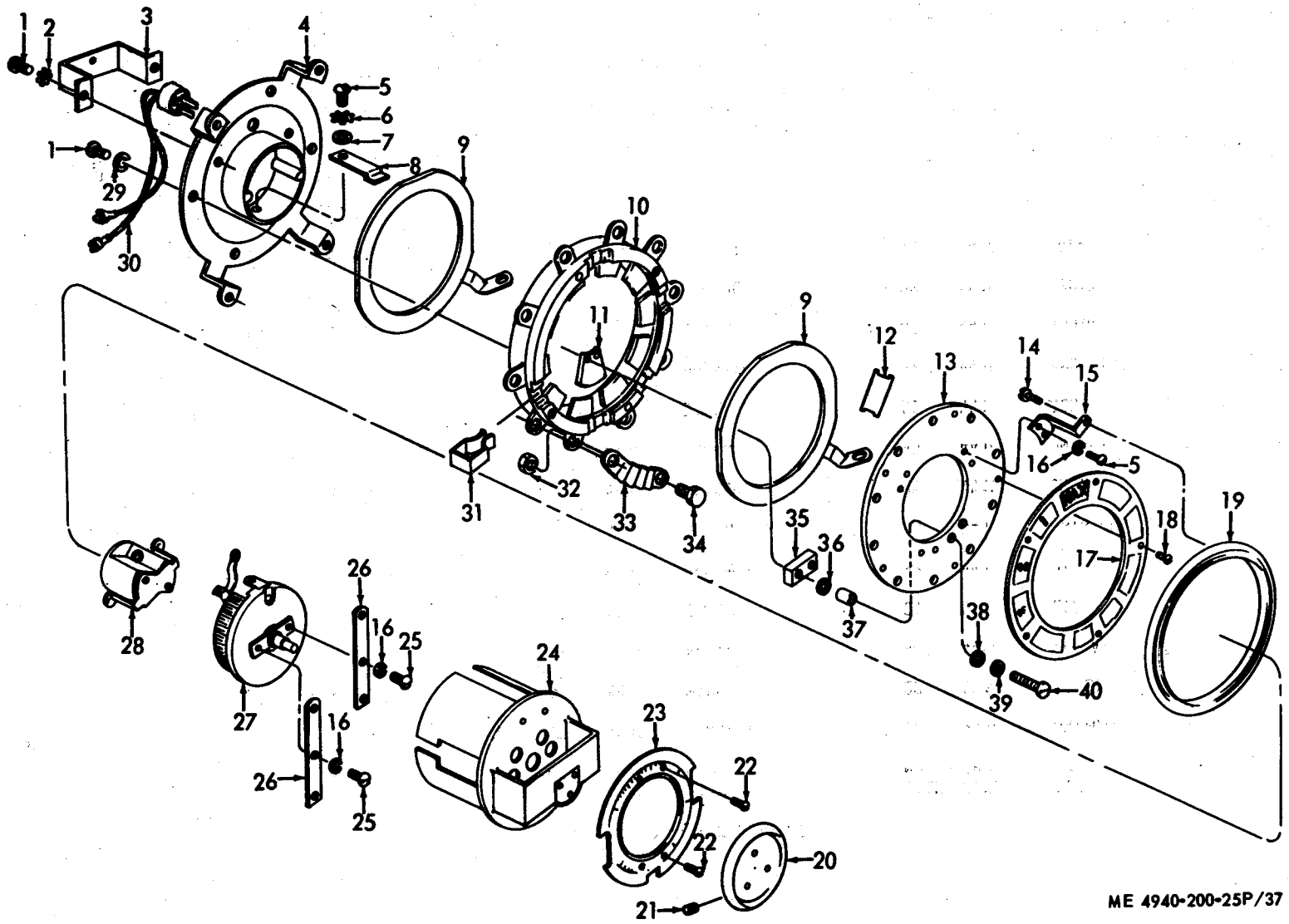

ME 4940-200-25P/37

Figure No. 37 Rotary Switch

LEGEND TO PARTS, FIGURE 37

ITEM NO.	FUNCT GROUP	ITEM NAME	ITEM NO.	FUNCT GROUP	ITEM NAME	ITEM NO.	FUNCT GROUP	ITEM NAME
1	4410	SCREW	15	4410	BRACKET	28	4410	CONNECTOR
2	4410	WASHER	16	4410	WASHER	29	4410	WASHER
3	4410	BRACKET	17	4410	PLATE	30	4410	LEAD AY
4	4410	HOUSING	18	4410	SCREW	31	4410	CLIP
5	4410	SCREW	19	4410	HANDWHEEL AY	32	4410	NUT
6	4410	WASHER	20	4410	HANDWHEEL	33	4410	RESISTANCE
7	4410	WASHER	21	4410	SETSCREW	34	4410	SCREW
8	4410	CLIP	22	4410	SCREW	35	4410	CONTACT
9	4410	RING	23	4410	DIAL	36	4410	WASHER
10	4410	RING	24	4410	HOUSING	37	4410	INSULATOR
11	4410	CONTACT	25	4410	SCREW	38	4410	WASHER
12	4410	PLATE	26	4410	SPRING	39	4410	WASHER
13	4410	DISK	27	4410	RHEOSTAT	40	4410	SCREW
14	4410	SCREW						

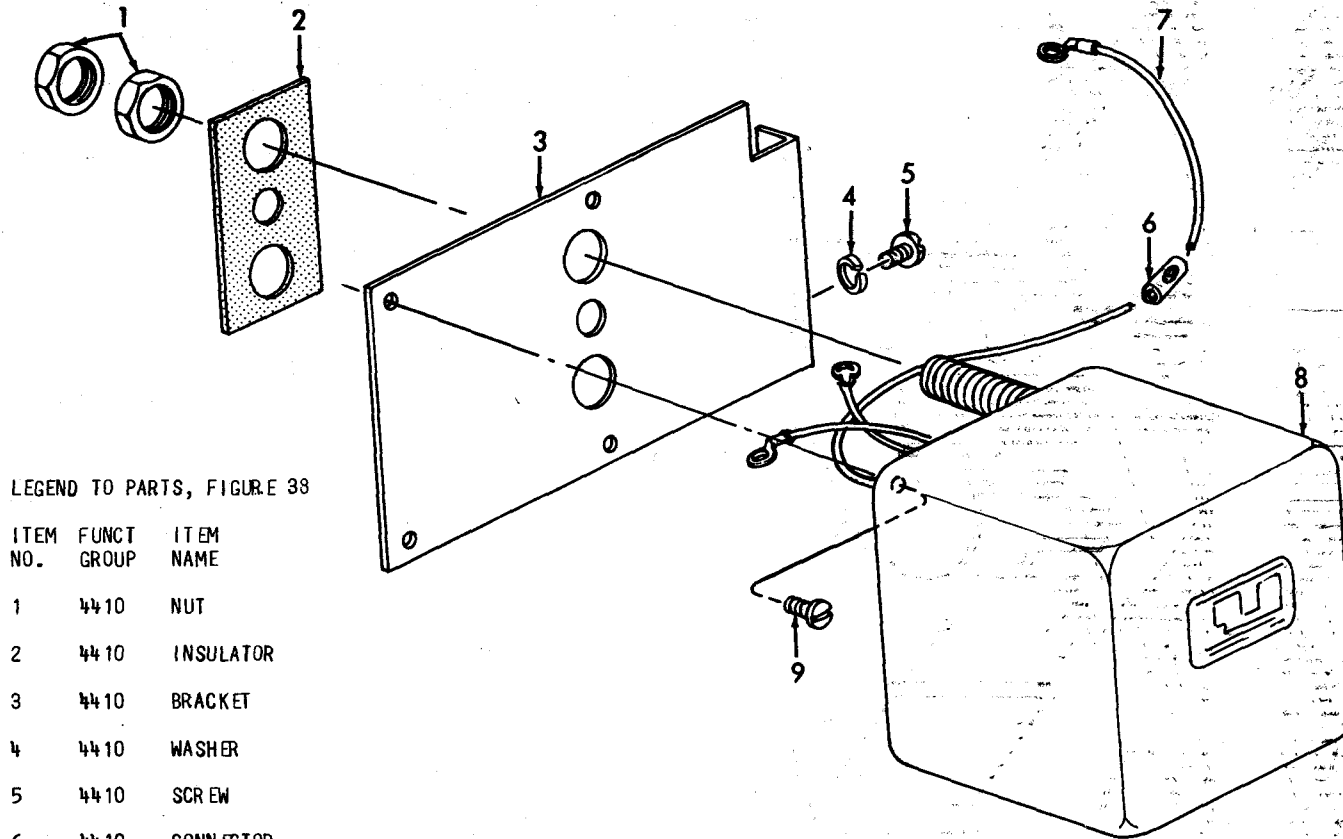

LEGEND TO PARTS, FIGURE 38

ITEM NO.	FUNCT GROUP	ITEM NAME
1	4410	NUT
2	4410	INSULATOR
3	4410	BRACKET
4	4410	WASHER
5	4410	SCREW
6	4410	CONNECTOR
7	4410	LEAD AY
8	4410	RELAY
9	4410	SCREW

Figure No. 38 Relay

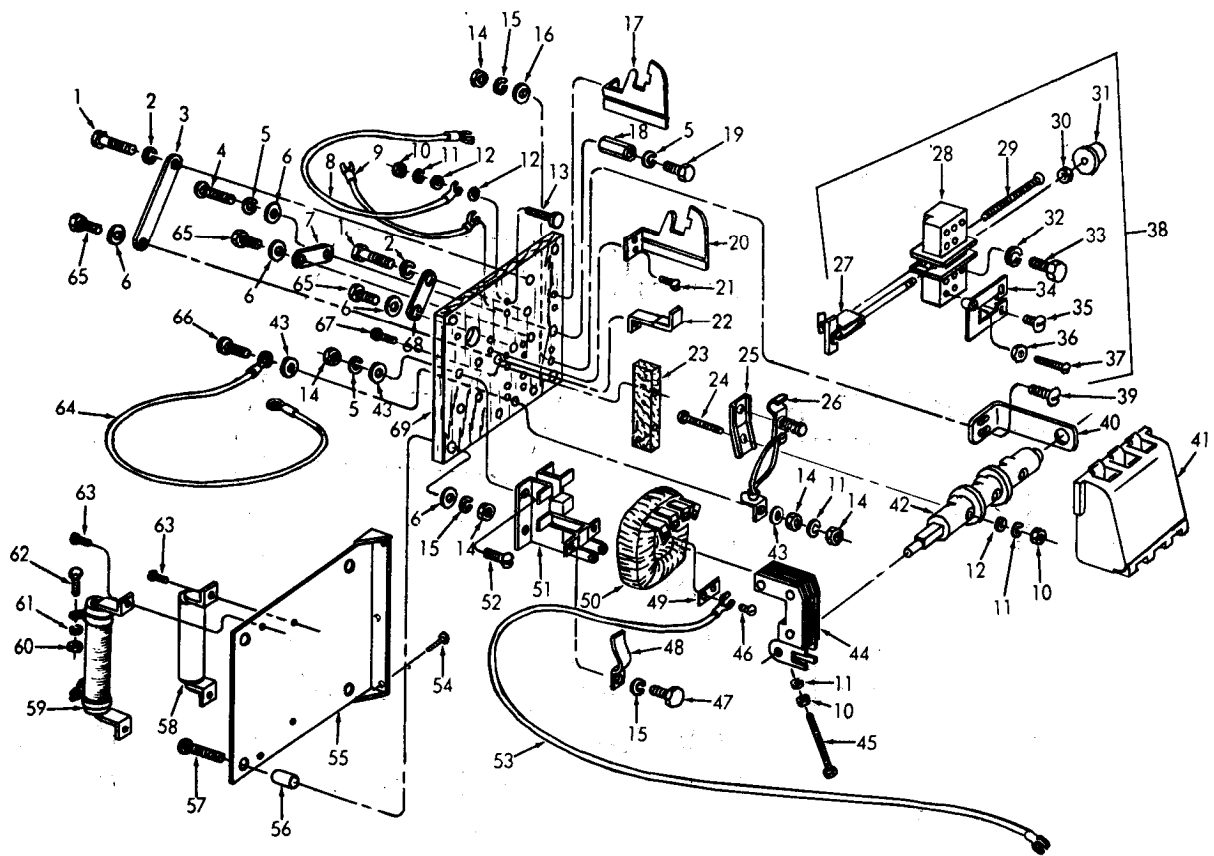

ME 4940-200-25P/39

Figure No. 39 Resistor Switch

LEGEND TO PARTS, FIGURE 39

ITEM NO.	FUNCT GROUP	ITEM NAME	ITEM NO.	FUNCT GROUP	ITEM NAME	ITEM NO.	FUNCT GROUP	ITEM NAME
1	44 10	SCREW	24	44 10	SCREW	47	44 10	SCREW
2	44 10	WASHER	25	44 10	HOLDER	48	44 10	BRACKET
3	44 10	BUS BAR	26	44 10	CONTACT	49	44 10	CONNECTOR
4	44 10	SCREW	27	44 10	TRIP	50	44 10	COIL
5	44 10	WASHER	28	44 10	BLOCK	51	44 10	YOK E
6	44 10	WASHER	29	44 10	SCREW	52	44 10	SCREW
7	44 10	LINK	30	44 10	NUT	53	44 10	LEAD AY
8	44 10	LEAD AY	31	44 10	BUTTON	54	44 10	SCREW
9	44 10	LEAD AY	32	44 10	WASHER	55	44 10	BRACKET
10	44 10	NUT	33	44 10	BOLT	56	44 10	SPAC ER
11	44 10	WASHER	34	44 10	ELEMENT	57	44 10	SCREW
12	44 10	WASHER	35	44 10	SCREW	58	44 11	RESISTOR
13	44 10	SCREW	36	44 10	NUT	59	44 10	RESISTOR
14	44 10	NUT	37	44 10	SCREW	60	44 11	NUT
15	44 10	WASHER	38	44 10	TRIP AY	61	44 11	WASHER
16	44 10	WASHER	39	44 10	SCREW	62	44 11	SCREW
17	44 10	HOLDER	40	44 10	BRACKET	63	44 11	SCREW
18	44 10	NUT	41	44 10	SHIELD AY	64	44 10	LEAD AY
19	44 10	SCREW	42	44 10	SHAFT AY	65	44 10	SCREW
20	44 10	HOLDER	43	44 10	WASHER	66	44 10	SCREW
21	44 10	SCREW	44	44 10	YOK E	67	44 10	SCREW
22	44 10	CONTACT	45	44 10	SCR EW	68	44 10	BUS BAR
23	44 10	BAFFLE	46	44 10	SCREW	69	44 10	PANEL

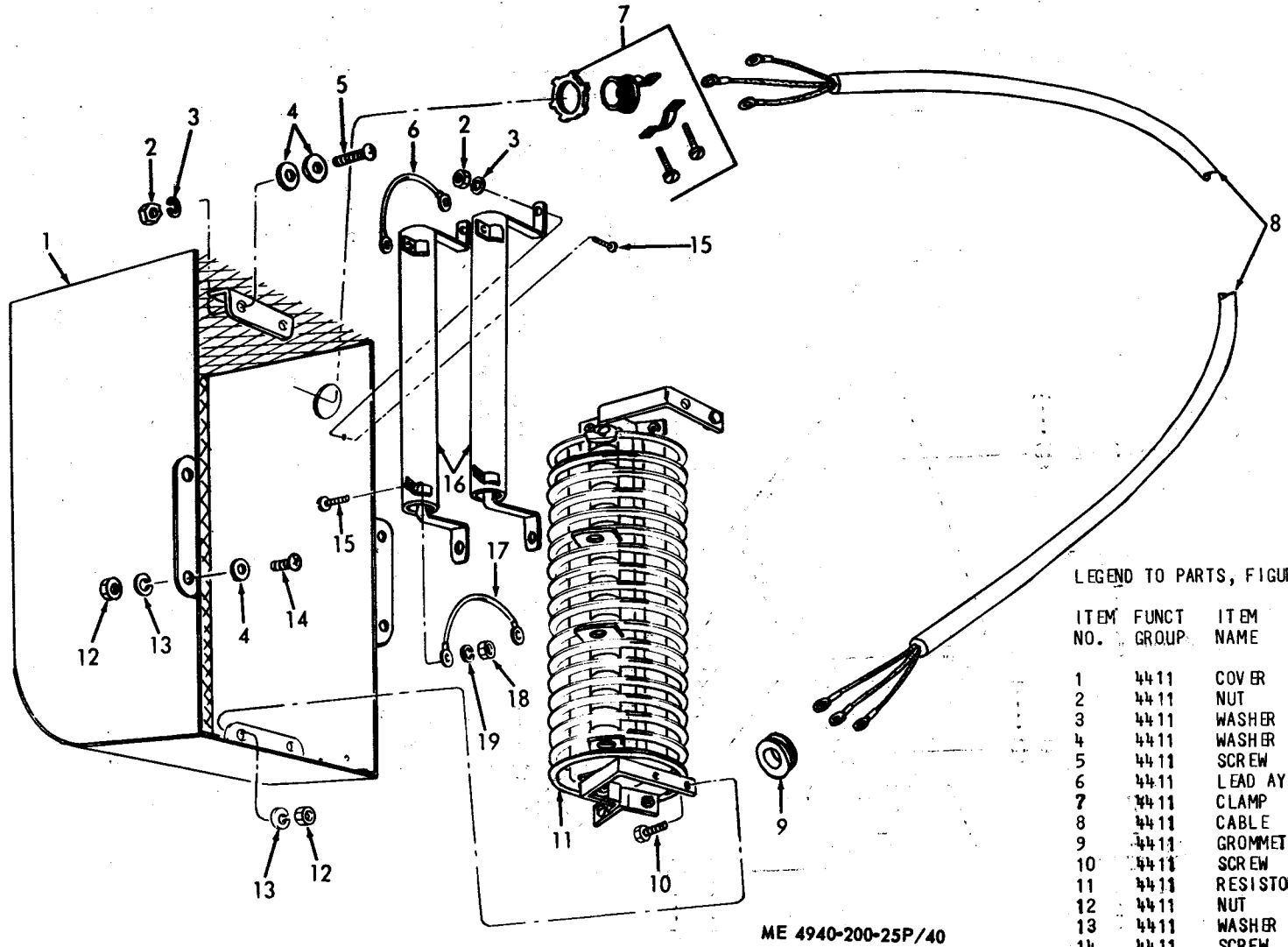

LEGEND TO PARTS, FIGURE 40

ITEM NO.	FUNCT GROUP	ITEM NAME
1	4411	COVER
2	4411	NUT
3	4411	WASHER
4	4411	WASHER
5	4411	SCREW
6	4411	LEAD WY
7	4411	CLAMP
8	4411	CABLE
9	4411	GROMMET
10	4411	SCREW
11	4411	RESISTOR
12	4411	NUT
13	4411	WASHER
14	4411	SCREW
15	4411	SCREW
16	4411	RESISTOR
17	4411	LEAD WY
18	4411	NUT
19	4411	WASHER

Figure No. 40 Battery Charging Resistory Panel

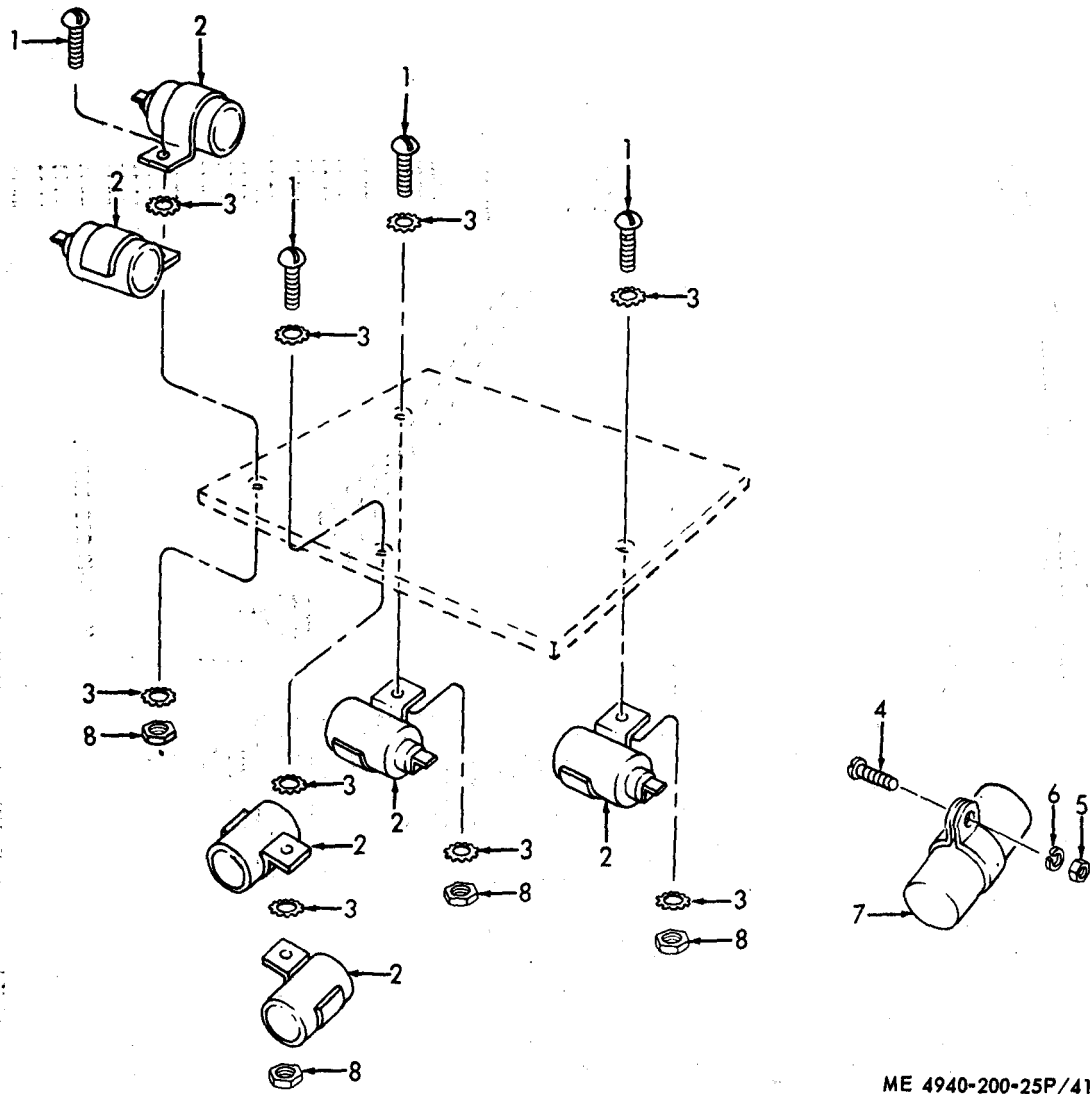
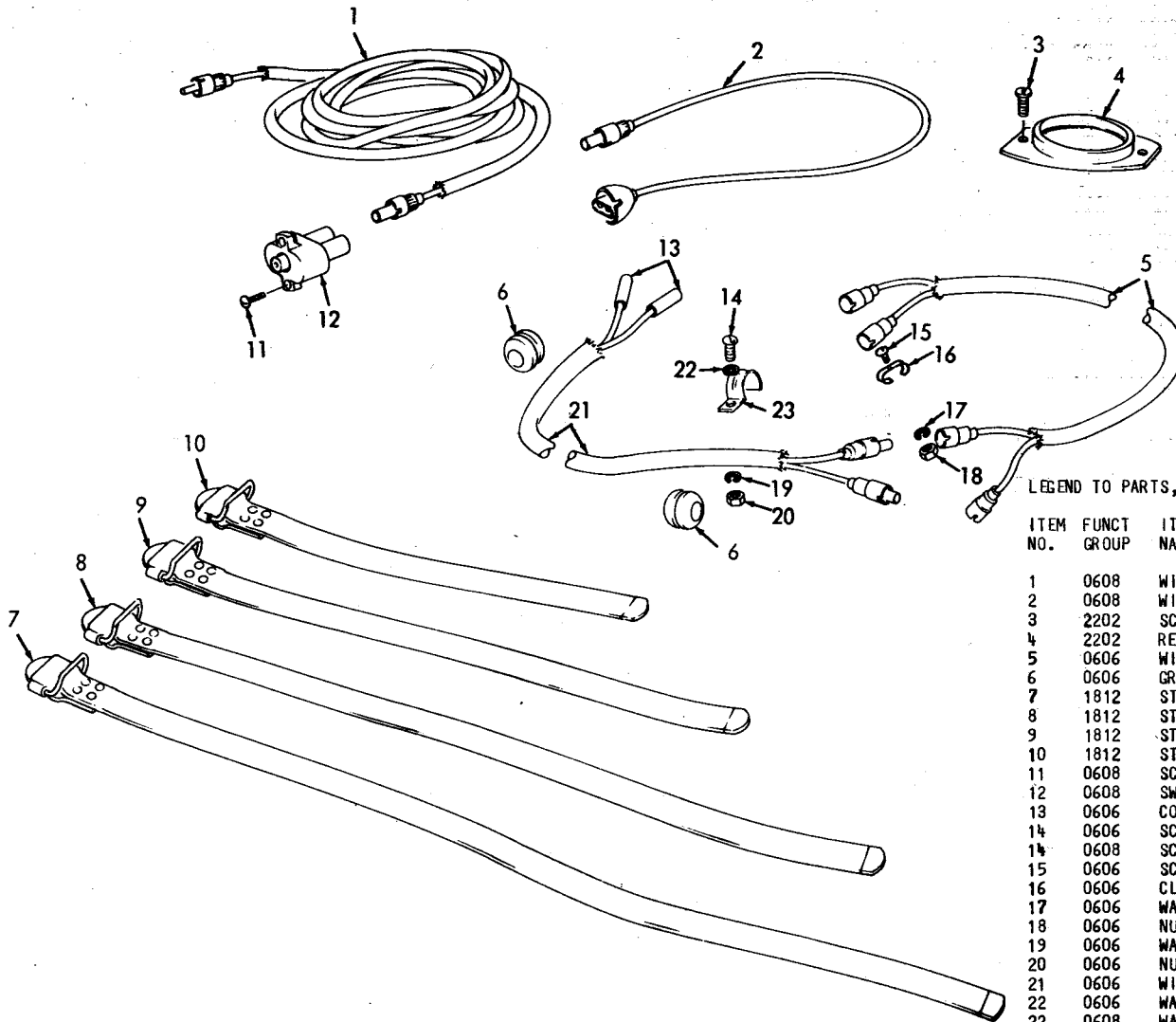

Figure No. 41 Control Panel Capacitors

LEGEND TO PARTS, FIGURE 41

ITEM NO.	FUNCT GROUP	ITEM NAME	ITEM NO.	FUNCT GROUP	ITEM NAME
1	4414	SCREW	5	4414	NUT
2	4414	CAPACITOR	6	4414	WASHER
3	4414	WASHER	7	4414	CAPACITOR
4	4414	SCREW	8	4414	NUT



LEGEND TO PARTS, FIGURE 42

ITEM NO.	FUNCT GROUP	ITEM NAME
1	0608	WIRING HARNESS
2	0608	WIRING HARNESS
3	2202	SCREW
4	2202	REFLECTOR
5	0606	WIRING HARNESS
6	0606	GROMMET
7	1812	STRAP
8	1812	STRAP
9	1812	STRAP
10	1812	STRAP
11	0608	SCREW
12	0608	SWITCH
13	0606	CONNECTOR
14	0606	SCREW
15	0608	SCREW
16	0606	CLIP
17	0606	WASHER
18	0606	NUT
19	0606	WASHER
20	0606	NUT
21	0606	WIRING HARNESS
22	0606	WASHER
22	0608	WASHER
23	0608	CLAMP

ME 4940-200-25P/42

Figure No. 42 Wiring Harness And Tie Down Straps

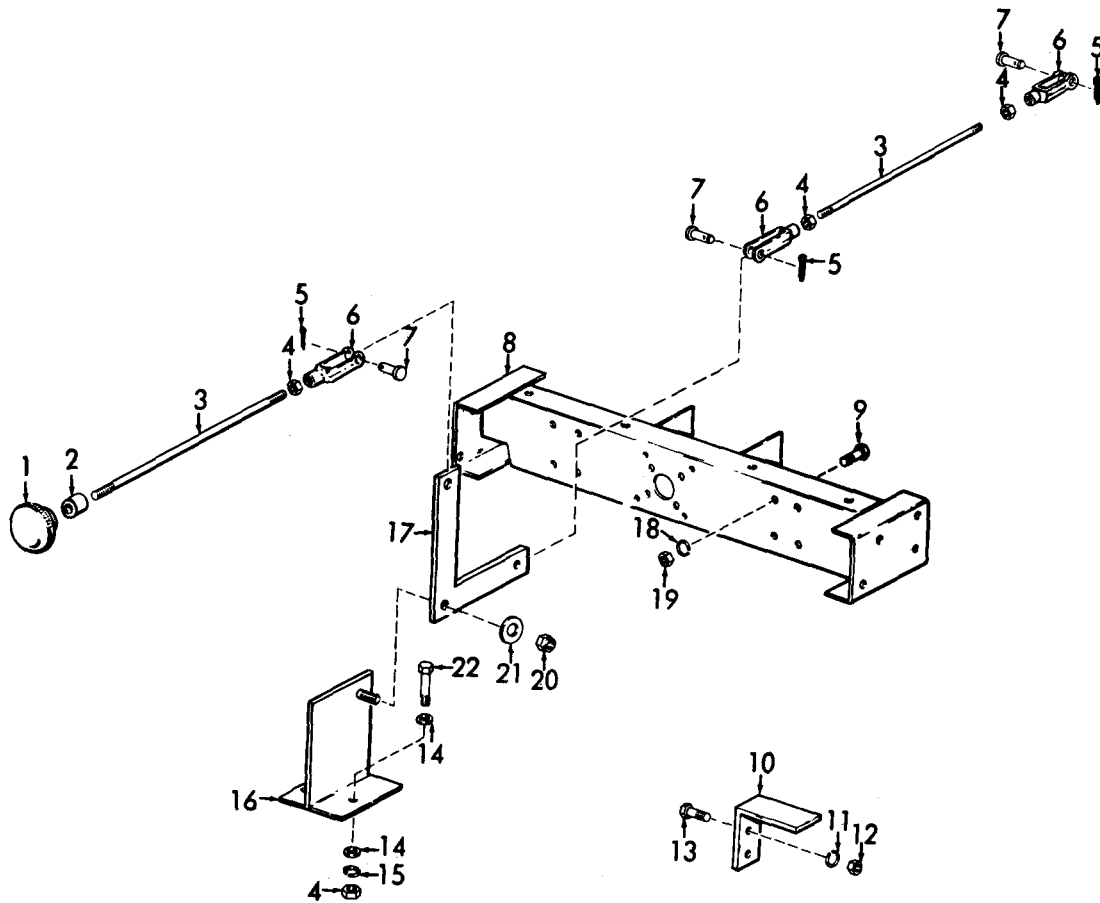

ME 4940-200-25P/43

Figure No. 43 Declutcher Linkage

LEGEND TO PARTS, FIGURE 43

ITEM NO.	FUNCT GROUP	ITEM NAME	ITEM NO.	FUNCT GROUP	ITEM NAME	ITEM NO.	FUNCT GROUP	ITEM NAME
1	2004	KNOB	9	1501	SCREW	16	2004	SUPPORT
2	2204	BUSHING	10	1501	SUPPORT	17	2004	BELLCRANK
3	2004	ROD	11	1501	WASHER	18	1501	WASHER
4	2004	NUT	12	1501	NUT	19	1501	NUT
5	2004	PIN	13	1501	SCREW	20	2004	NUT
6	2004	CLEVIS	14	2004	WASHER	21	2004	WASHER
7	2004	PIN	15	2004	WASHER	22	2004	SCREW
8	1501	REWORK AY						

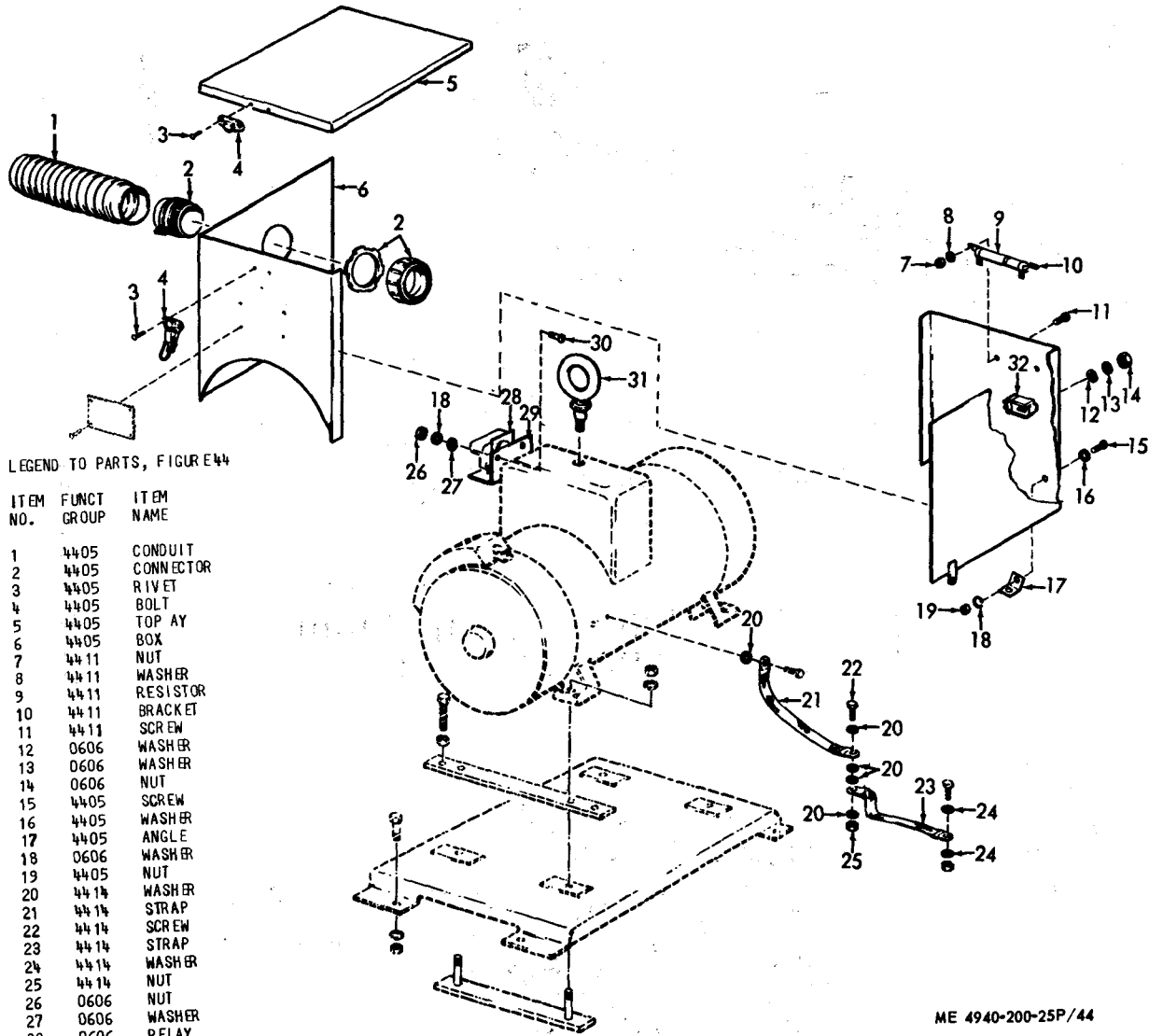

LEGEND TO PARTS, FIGURE 44

ITEM NO.	FUNCT GROUP	ITEM NAME
1	4405	CONDUIT
2	4405	CONNECTOR
3	4405	RIVET
4	4405	BOLT
5	4405	TOP AY
6	4405	BOX
7	4411	NUT
8	4411	WASHER
9	4411	RESISTOR
10	4411	BRACKET
11	4411	SCREW
12	0606	WASHER
13	0606	WASHER
14	0606	NUT
15	4405	SCREW
16	4405	WASHER
17	4405	ANGLE
18	0606	WASHER
19	4405	NUT
20	4414	WASHER
21	4414	STRAP
22	4414	SCREW
23	4414	STRAP
24	4414	WASHER
25	4414	NUT
26	0606	NUT
27	0606	WASHER
28	0606	RELAY
29	0606	BRACKET
30	0606	SCREW
31	4400	BOLT
32	0606	RELAY AY

Figure No. 44 Cover Box

ME 4940-200-25P/44

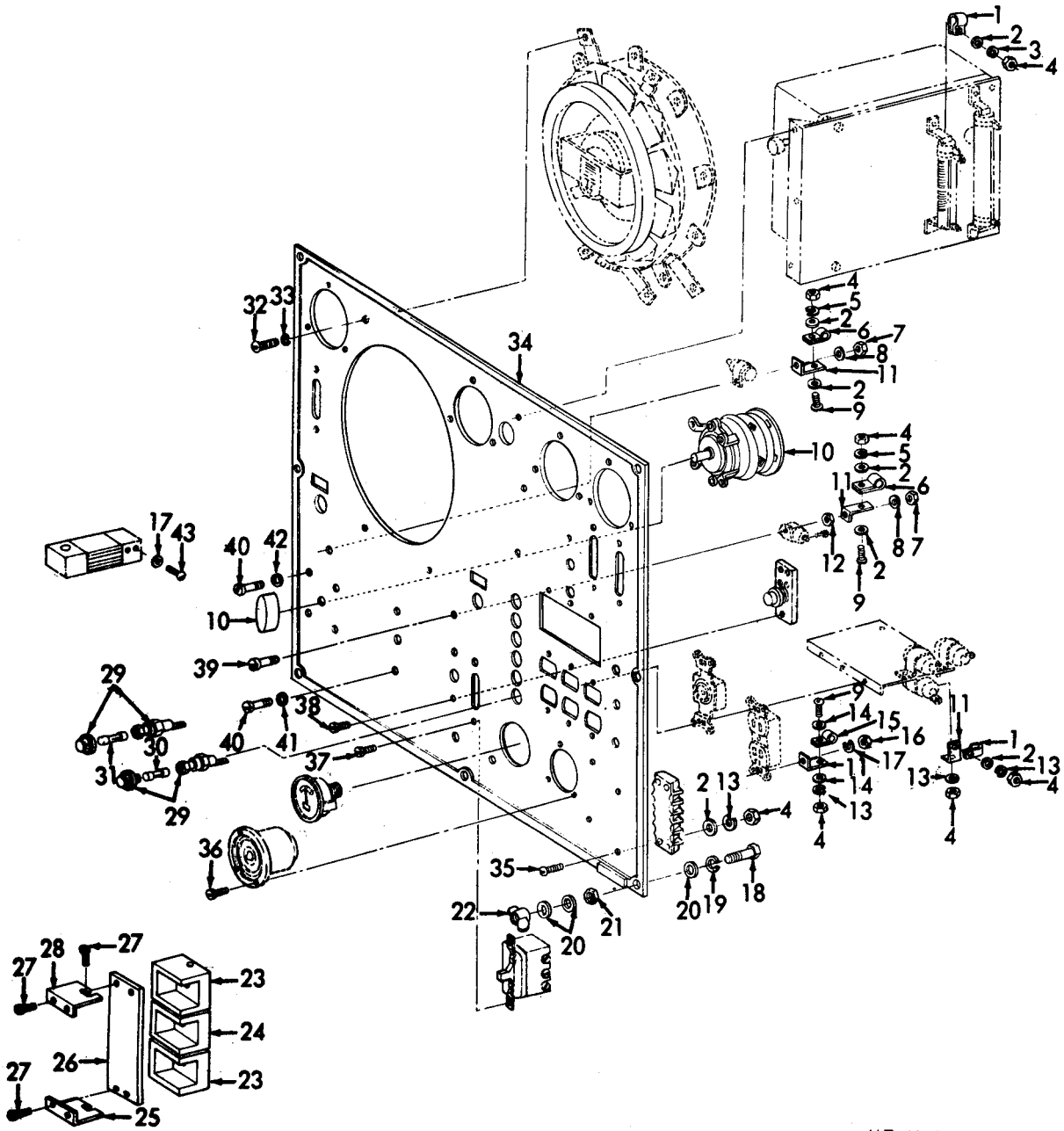

ME 4940-200-25P/45

Figure No. 45 Control Panel

LEGEND TO PARTS, FIGURE 45

ITEM NO.	FUNCT GROUP	ITEM NAME	ITEM NO.	FUNCT GROUP	ITEM NAME
1	4407	CLAMP	21	4407	NUT
2	4407	WASHER	22	4407	NUT
2	4408	WASHER	23	4408	BLOCK
3	4407	WASHER	24	4408	BLOCK
4	4407	NUT	25	4408	BRACKET
4	4408	NUT	26	4408	GUARD
5	4407	WASHER	27	4408	SCREW
6	4407	CLAMP	28	4408	BRACKET
7	4407	NUT	29	4409	FUSE HOLDER
8	4407	WASHER	30	4409	FUSE
9	4407	SCREW	31	4409	FUSE
10	4410	SWI TCH	32	4410	SCREW
11	4407	BRACKET	33	4410	WASHER
12	4414	NUT	34	44107	PAN EL
13	4407	WASHER	35	4408	SCREW
13	4408	WASHER	36	4703	SCREW
14	4407	WASHER	37	4410	SCREW
15	4407	CLAMP	38	4407	SCREW
16	4407	NUT	39	4414	SCREW
17	4407	WASHER	40	4410	SCREW
18	4407	SCREW	41	4411	WASHER
19	4407	WASHER	42	4410	WASHER
20	4407	WASHER	43	4407	SCREW

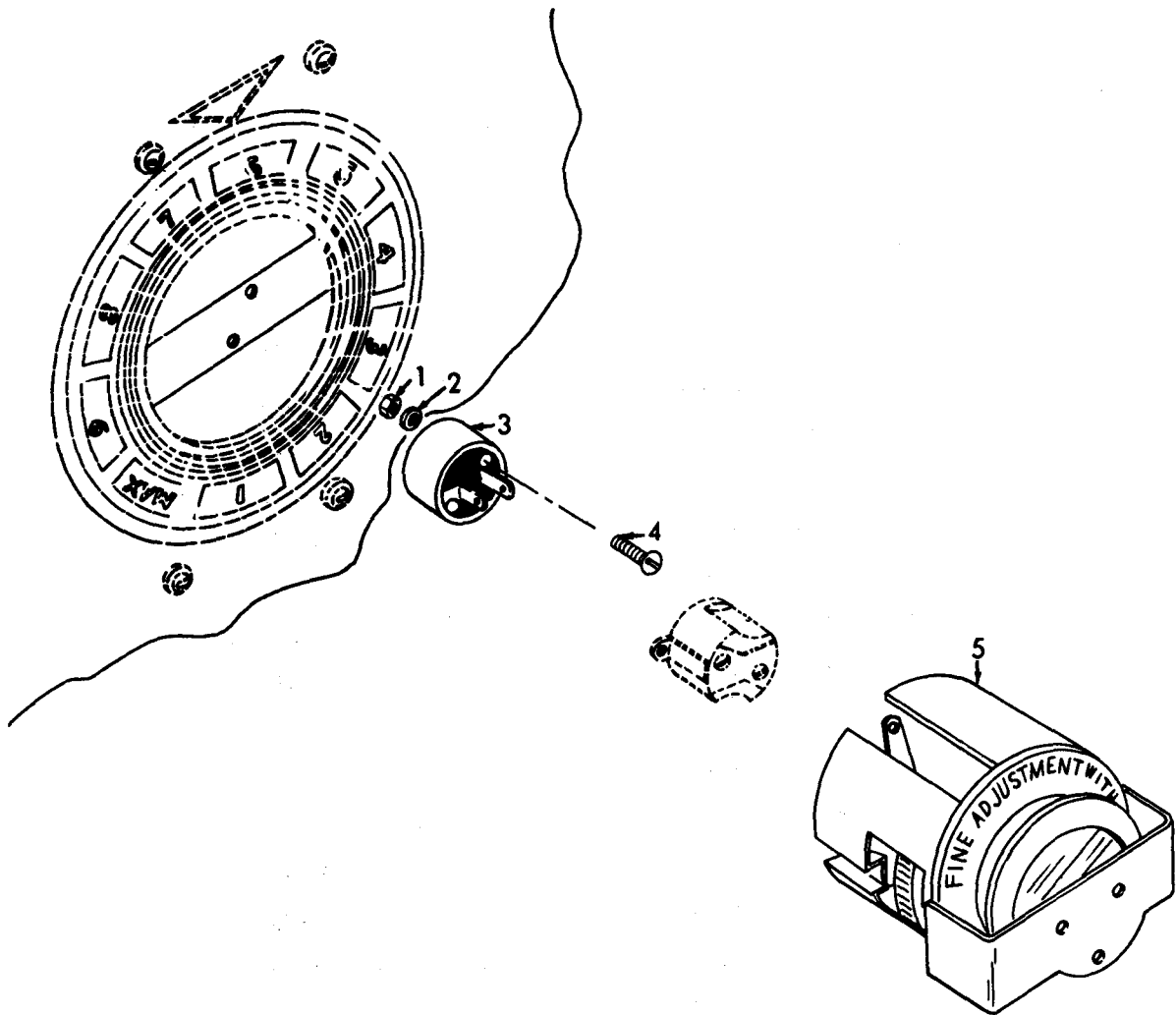

ME 4940-200-25P/46

Figure No. 46 Welder Rheostat And Receptacle

LEGEND TO PARTS, FIGURE 46

ITEM NO.	FUNCT GROUP	ITEM NAME
1	4410	NUT
2	4410	WASHER
3	4410	CONNECTOR
4	4410	SCREW
5	4410	RHEOSTAT AY

SECTION VII. INDEX-FEDERAL STOCK NUMBER AND REFERENCE NUMBER
 CROSS-REFERENCE TO INDEX NUMBER

REFERENCE NO.	MFG CODE	INDEX NO.	REFERENCE NO.	MFG CODE	INDEX NO.
AAP16A	28835	01152	A25	28835	01529
AAW1556-4	28835	01100	A2564	28835	01230
AAW2198	28835	01754	A2618	61208	00973
AAW2704-1	28835	01102	A2667	61208	00964
AC55	76241	00083	A2669G	61208	00944
AK1074	28835	01706	A29	28835	01249
AN340-10	88044	01450	A2964	77260	00019
AN340-6	88044	01751	A3434	28835	01065
AN659-28	80058	00190	A3507S	61208	00951
AN960-516	88044	00216	A3535	61208	00967
AW1156	28835	01178	A3759	61208	00974
AW1470	28835	01176	A3760	61208	00950
AW156	28835	01665	A3773	61208	00956
AW1683	28835	01191	A3774C	61208	00957
AW239B	28835	01015	A3939	77260	00111
		01069	A43	24161	00013
AW25-1	28835	01392	A6264	77260	00045
AW261	28835	01565	A6404	77260	00078
AW306	28835	01664	A6626	77260	00068
AW307	28835	01669	A891	28835	01025
AW334	28835	01660			01341
AW335	28835	01677			01772
AW342	28835	01087	BC158A	92866	00238
AW368	28835	01487			01033
AW431	28835	01666	BC159	92866	00239
AW437	28835	01659	BC72	92866	00236
AW458	28835	01219	BM23791	28835	01073
AW465	28835	01661			01203
AW471	28835	01667	BM23791-1	28835	01200
AW531	28835	00203	BW162	28835	01343
		01589			01769
		01735	BW219	28835	01095
AW575	28835	01675	BW354	28835	01141
AW579	28835	01026	BW687	28835	01099
AW594	28835	01687	BW887B	28835	01096
AW626	28835	01156	BW912	28835	01133
		01318	BW913	28835	01139
		01499	BW97	28835	01124
AW630	28835	01160	BZRLX2	28835	00201
AW631A	28835	01161	B130	28835	01386
AW634	28835	01146			01645
AW638A	28835	01186	B63	81300	01197
AW638C	28835	01174	B64G	59730	01438
AW662	28835	01682	CA481	28835	01801
AW664	28835	01680			03102
AW667A	28835	01153	CA484	28835	01301
		01180			01803
AW683	28835	01244	CA4848	28835	01806
AW686-8	28835	01678	CA504	28835	01300
AW696	28835	01155			01802
		01182			01805
AW719	28835	01681	CC563099	74865	00370
AW720B	28835	01123	CC572485	74865	00371
AW725-1	28835	01658	CC575785	74865	00369
AW729	28835	01770	CC599252	74865	00368
AW732	28835	01179	CC925035	74865	00367
AW734	28835	01243	CW1142A	28835	01387
AW740	28835	01192	CW1150	28835	00204
AW745	28835	01663			01590
AW746	28835	01679			01737
AW750	28835	01479	CW1158	28835	01097
AW794	28835	01712	CW1159	28835	01107
AW823	28835	01668	CW1160	28835	01229
AW827	28835	01713	CW1163	28835	01233
AW929	28835	01676	CW156A	28835	01220
A1004	61208	00945	CW208	28835	01136
A1078	08315	00768	CW661	28835	01103
A168	61208	00966	CW757	28835	01109
A1849H	44655	01683	CW760	28835	01110
A2012	61208	00958	CW811	28835	01580
		01019	CW860	28835	01098
A2018	61208	00959			01251
		01032	C31	28835	01202
A2221	61208	00969	C3642S050-4	78553	00473
A2329	61208	00943	C500	28835	01740
A2331	61208	00971	C545	61208	00939
A2340J	61208	00948	C86	28835	01307
A2448	77260	00076			01725
A2492	61208	00952	DATA1301	28835	01138
		00965	DATA1512	28835	01126
A25	28835	01173	DATA2215	28835	01561
		01432	DH41	06004	00424

SECTION VII. INDEX-FEDERAL STOCK NUMBER AND REFERENCE NUMBER
 CROSS-REFERENCE TO INDEX NUMBER
 REFERENCE NO. MFG CODE INDEX NO. REFERENCE NO. MFG CODE INDEX NO.

REFERENCE NO.	MFG CODE	INDEX NO.	REFERENCE NO.	MFG CODE	INDEX NO.
DW1163	28835	01218	MS15001-3	96906	00976
DW1347	28835	01388	MS15001-4	96906	00953
		01789	MS15003-1	96906	00975
DW1862	28835	01489	MS15795-218	96906	00326
DW2083-1	28835	01121	MS15795-306	96906	00149
DW3535IR	28835	00174			01401
DW3909	28835	00176			01405
DW4004	28835	01461			01518
DW4005	28835	01462	MS15795-310	96906	00010
DW4015	28835	01460			01403
DW4016	28835	01459	MS15795-311	96906	01400
DW4020	28835	01291			01643
		01722			01647
DW4028	28835	01464	MS15795-315	96906	00249
DW4453	28835	01466	MS15795-606	96906	00178
DW4995	28835	00162			01404
DW5017A	28835	00196			01517
DW5018	28835	00198	MS15795-805	96906	01402
DW5019	28835	00164	MS15795-816	96906	01407
DW5027	28835	00170			01520
		01013	MS15795-818	96906	01399
DW5350	28835	00167			01485
DW6608	28835	00199	MS15795-819	96906	01484
DW6724	28835	01512	MS15795-823	96906	01085
		01513	MS15795-907	96906	01648
DW825	28835	01151			01699
DW859	28835	01690			01762
DW8904A	28835	01689	MS15795-914	96906	01406
D0921-1	98255	00909			01519
D2076	85925	02193	MS16535-158	96906	00908
EC10	81074	01306	MS16562-35	96906	00970
EC6	81074	01304	MS16625-1315	96906	00985
EC8	81075	03105	MS16625-200	96906	00289
EWWC566-300	77111	01222	MS19060-7	96906	00279
E9029-1	58923	00286	MS20067-171	96906	00982
E9029-9	58923	00963	MS20067-250	96906	01068
FW1406	28835	00166			01201
FW1407	28835	00165	MS20068-144	96906	00882
FW1408A	28835	00169	MS20068-146	96906	00881
FW1409	28835	00173	MS20068-200	96906	00981
FW1424IR	28835	00175	MS20246AD4-5	96906	00797
FW3399	28835	01310	MS20392-5C27	96906	00338
F911-3	89856	00901			00340
GC3962	77260	00030	MS20392-7C37	96906	00339
G100	74063	01342	MS20426AD3-3	96906	00798
		01542	MS20426AD3-5	96906	00534
G10525	77260	00070			00856
G11314-11	77260	00041	MS20426AD4-5	96906	00794
G11499-1	77260	00036	MS20426AD4-6	96906	00895
G12211	77260	00058	MS20426AD6-10	96906	00674
G12758-1	77260	00046	MS20426AD6-7	96906	00796
G13416	77260	00075			00799
G13417	77260	00074			00858
G14007	77260	00053	MS20470AD4-4	96906	00476
G14331	77260	00069	MS20470AD4-5	96906	01216
G3168	77260	00021	MS20470AD4-7	96906	00532
G3463	77260	00023	MS20470AD6-10	96906	00907
G4070-3	77260	00034	MS20470AD6-7	96906	00468
G5796	77260	00115			00488
G8025	77260	00029			00502
G8800	77260	00035			00533
G9042-126	77260	00044			00535
G9149-1	77260	00022			00536
G9549	77260	00024			00550
G9554	77260	00047			00610
G9557	77260	00037			00625
G9647	77260	00081			00639
G9838	77260	00077			00757
HR9	06004	00423			00783
J144A	28835	01159			00787
J346	28835	01149			00788
J347	28835	01147			00789
J348	28835	01157			00790
J392A	28835	01154			00791
J395	28835	01145			00795
J397G	28835	01144			00800
J569	28835	01150			00857
J598	28835	01164	MS20470AD6-9	96906	00649
J750	28835	01148	MS20470AD8-14	88044	00875
LFC2832	63477	00231		96906	00792
MA2000	77260	00018			00793
MS15001-1	96906	00283	MS20470AD8-18	96906	00801

SECTION VII. INDEX-FEDERAL STOCK NUMBER AND REFERENCE NUMBER
 CROSS-REFERENCE TO INDEX NUMBER
 REFERENCE NO. MFG CODE INDEX NO. REFERENCE NO. MFG CODE INDEX NO.

REFERENCE NO.	MFG CODE	INDEX NO.	REFERENCE NO.	MFG CODE	INDEX NO.
MS20500-428	96906	00744	MS24665-283	96906	00740
MS2060AD6-3	96906	00467	MS24665-285	96906	00333
MS20600AD6-3	96906	00487	MS24665-353	96906	00335
		00501			00336
		00531			00834
		00611	MS24665-357	96906	00984
		00624	MS24665-360	96906	00883
		00638	MS27183-10	96906	00107
		00784			00271
		00786			00412
MS20659-2	96906	00183			00435
		00186			00578
		00189			00841
MS20659-39	96906	01671			01006
MS20659-4	96906	01272			01262
		01569			01698
		01572	MS27183-11	96906	00215
		01575			01457
		01578			01763
MS21044-N3	96906	01054	MS27183-13	96906	00355
MS21044N8	96906	00920			00438
MS21083NU6	96906	00168			00581
		01731	MS27183-14	96906	00353
MS21083N06	96906	00194			00929
MS21318-19	96906	01036			01245
		01349	MS27183-15	96906	00742
		01773			01169
MS21318-27	96906	01692	MS27183-17	96906	00928
MS21333-009	96906	00123	MS27183-18	96906	00842
		00233			00862
MS24617-11	96906	01011			01084
MS24617-15	96906	01373	MS27183-21	96906	00250
		01638			00411
MS24617-21	96906	01619			01005
MS24617-3	96906	01366	MS27183-23	96906	01486
MS24621-30	96906	00813	MS27183-24	96906	00913
		01040	MS27183-32	96906	01641
MS24621-43	96906	00540	MS27183-7	96906	00569
MS24621-54	96906	01379			01833
		01552	MS27183-8	96906	00150
MS24621-55	96906	01035			00151
		01043			00244
MS24621-56	96906	01618			01456
MS24627-10	96906	01044			01470
		01071			01516
MS24629-13	96906	01370	MS35045-3	96906	01242
		01549	MS35140-10	96906	00819
MS24629-21	96906	01261	MS35140-8	96906	00127
MS24629-25	96906	01193	MS35190-249	96906	01498
MS24629-33	96906	01166	MS35206-221	96906	01709
MS24629-35	96906	01550	MS35206-225	96906	01352
MS24629-36	96906	00539			01483
		01829	MS35206-226	96906	01607
MS24629-38	96906	00816	MS35206-231	96906	01635
MS24629-39	96906	00172	MS35206-232	96906	00212
		01038			01362
		01039			01365
MS24629-56	96906	00814			01510
		01367	MS35206-237	96906	01637
		01374	MS35206-241	96906	01612
		01380			01780
		01547	MS35206-243	96906	00145
		01548			00147
		01783			01351
MS24629-57	96906	00815			01779
		01830			01765
MS24630-23	96906	01368			01821
MS24637-1	96906	00926	MS35206-245	96906	01355
		01041			01356
		01042			01357
		01371			01507
		01372			01508
		01377			01604
		01849			01760
MS24637-2	96906	01378			01826
		01848	MS35206-246	96906	00106
MS24637-23	96906	01617	MS35206-247	96906	01354
MS24649-24	96906	01369	MS35206-261	96906	00808
MS24665-134	96906	00431			01894
		00574	MS35206-263	96906	01758
MS24665-283	96906	00334			01827
		00337	MS35206-265	96906	01353

SECTION VII. INDEX-FEDERAL STOCK NUMBER AND REFERENCE NUMBER
 CROSS-REFERENCE TO INDEX NUMBER

REFERENCE NO.	MFG CODE	INDEX NO.	REFERENCE NO.	MFG CODE	INDEX NO.
MS35206-265	96906	01824	MS35338-041	96906	00179
		01825	MS35338-10	96906	01414
		01928	MS35338-22	96906	00864
MS35206-267	96906	00538			01410
		01468			01415
		01509			01427
		01615			01490
MS35206-271	96906	01611			01526
MS35206-277	96906	01051	MS35338-23	96906	01416
		01165	MS35338-24	96906	00154
		01545			00157
		01636			00847
		01693			01058
MS35206-279	96906	01258			01206
		01777			01246
MS35206-280	96906	01359			01766
MS35206-281	96906	01756	MS35338-25	96906	00156
		01761			00272
MS35206-282	96906	01613			00413
		01614			00844
MS35206-283	96906	01605			00845
MS35206-284	96906	01593			00849
		01597			00850
		01609			01423
MS35206-285	96906	01259			01703
		01695			01798
MS35206-286	96906	01616			01842
MS35206-290	96906	01782	MS35338-26	96906	00995
MS35206-291	96906	01364			01247
		01783			01417
MS35207-259	96906	01684			01472
MS35207-261	96906	00148			01650
		00243	MS35338-27	96906	00299
MS35207-262	96906	01241			00356
MS35207-263	96906	01240			01428
		01710			01527
MS35207-264	96906	01057	MS35338-28	96906	00327
MS35207-267	96906	00146			00354
MS35207-268	96906	00177			00385
MS35214-67	96906	00200	MS35338-29	96906	00415
		01360			01409
		01546			01488
MS35225-28	96906	00860	MS35338-3	96906	00207
MS35225-34	96906	00200			00209
MS35241-88	96906	00806			01426
		00807			01431
		00810			01525
MS35273-15	96906	00206			01791
		01759			01794
		01781	MS35338-31	96906	00357
MS35273-67	96906	01454			00414
MS35273-84	96906	01452	MS35338-32	96906	01090
MS35297-114	96906	01482	MS35338-37	96906	01421
MS35297-8	96906	00006			01422
MS35297-92	96906	00320			01425
MS35298-111	96906	00863			01716
MS35298-123	96906	00321			01717
MS35298-42	96906	00374			01720
MS35298-86	96906	00298	MS35338-41	96906	01418
MS35309-40	96906	01555			01654
MS35333-20	96906	00153			01704
MS35333-21	96906	00152			01765
		00155			01767
		01793			01792
MS35333-22	96906	01471	MS35338-42	96906	01412
		01524			01521
		01835			01768
MS35333-23	96906	01170			01822
		01419			01839
		01424	MS35338-43	96906	01653
		01430			01840
		01719	MS35338-44	96906	00011
		01797			00109
MS35333-25	96906	00887			00217
MS35333-39	96906	01455			00252
MS35333-40	96906	01453			00843
MS35335-17	96906	01413			00846
		01522			01053
MS35335-32	96906	01411			01172
		01836			01649
		01837			01651
MS35337-25	96906	00219			01701

SECTION VII. INDEX-FEDERAL STOCK NUMBER AND REFERENCE NUMBER
 CROSS-REFERENCE TO INDEX NUMBER

REFERENCE NO.	MFG CODE	INDEX NO.	REFERENCE NO.	MFG CODE	INDEX NO.
MS35338-44	96906	01764	MS35690-831	96906	01541
MS35338-46	96906	00251	MS35691-402	96906	01323
		00295			01748
		00296			01817
		00358	MS35751-19	96906	00827
		00848	MS35751-20	96906	00828
		00930	MS35751-21	96906	00829
		01091	MS35810-34	96906	00922
		01171	MS35810-36	96906	00318
		01429	MS35812-4	96906	00305
		01440			00917
		01528	MS35822-3A	96906	00453
MS35338-48	96906	00851	MS45904-58	96906	01420
MS35338-5	96906	01652			01523
		01688			01838
		01702			01841
MS35338-51	96906	01089	MS45904-60	96906	01248
MS35338-6	96906	01408			01705
		01458	MS45904-68	96906	01263
		01594			01700
		01598			01844
		01655	MS51017-63	96906	00885
		01790	MS51021-58	96906	01381
		01795			01786
MS35338-62	96906	00108	MS51041-51	96906	01205
		00116	MS51067-64-4	96906	01198
MS35338-7	96906	00218	MS51106-65	96906	00946
		01640	MS519-63-101	96906	01469
MS35339-6	96906	00208	MS51957-26	96906	01606
MS35387-1	96906	01010	MS51963-65	96906	01686
MS35425-13	96906	01257	MS51964-49	96906	01771
		01335	MS51964-82	96906	00961
MS35425-26	96906	01337	MS51967-14	96906	00751
		01506			00853
MS35425-4	96906	01336	MS51967-2	96906	00136
		01505			00137
MS35436-11	96906	00226			00160
MS35436-6	96906	00225			00743
		01271			00745
		01743			00746
		01746			00749
MS35489-17	96906	00736			00750
		01727			00833
MS35490-20	96906	00234			01050
		00509			01255
MS35649-102	96906	00519			01256
		00747			01328
		01582			01583
		01586			01732
		01634			01733
		01750	MS51967-23	96906	01075
		01814	MS51967-8	96906	00748
		01815			01288
MS35649-61	96906	01334			01333
		01633			01504
		01749			01674
MS35649-62	96906	00133			01818
		00854	MS51968-1	96906	00102
		01327			00114
		01331			00268
		01502			00402
		01584	MS51968-11	96906	00316
		01728			00332
MS35649-81	96906	00195	MS51968-13	96906	00404
MS35649-82	96906	00132	MS51968-14	96906	00241
		00135			00330
		01324			01076
		01326	MS51968-2	96906	00998
		01329			01325
		01500			01581
		01730	MS51968-20	96906	00331
		01816			00403
MS35649-83	96906	01752			01074
MS35650-102	96906	00103	MS51968-5	96906	00376
		00110	MS51968-8	96906	00329
		00113			00919
		00134	MS90725-1	96906	01183
		00138	MS90725-10	96906	00211
		01234			01346
MS35690-402	96906	00005	MS90725-107	96906	01345
MS35690-424	96906	00193	MS90725-109	96906	01344
MS35690-825	96906	00315	MS90725-111	96906	00859

SECTION VII. INDEX-FEDERAL STOCK NUMBER AND REFERENCE NUMBER
 CROSS-REFERENCE TO INDEX NUMBER

REFERENCE NO.	MFG CODE	INDEX NO.	REFERENCE NO.	MFG CODE	INDEX NO.
MS90725-111	96906	01481	W2974J	28835	01753
MS90725-114	96906	01480	W2974M	28835	01588
MS90725-115	96906	01080			01734
MS90725-118	96906	00804	W799D91	28835	01168
MS90725-12	96906	00171	W799D92	28835	01167
MS90725-123	96906	01081	W799F113	28835	01185
MS90725-13	96906	01599	W8062-11	28835	01292
MS90725-160	96906	00348	W8554-7	28835	01390
MS90725-27	96906	00121			01514
MS90725-29	96906	00937	W8703-12	28835	01397
		01463	W9917-2	28835	01321
MS90725-3	96906	01600			01847
		01603	X1013-1	77260	00080
MS90725-38	96906	00936	X1066	77260	00026
MS90725-40	96906	01199	X1221	77260	00066
MS90725-5	96906	01347	X1349	77260	00033
		01348	X1425	77260	00025
		01361			00043
		01543	X1531	77260	00079
		01544	X1532	77260	00112
		01755	X1566	77260	00065
MS90725-55	96906	01434	X1675	77260	00064
		01691	X1685	77260	00027
MS90725-57	96906	01433			00061
MS90725-59	96906	00270	X1687	77260	00062
		00409	X1787	77260	00063
MS90725-6	96906	00144	X1843	77260	00050
		00210	X1904	77260	00060
		00802	X1945	77260	00055
		00809			01023
		01775	X2019	77260	00057
MS90725-60	96906	00805	X2054	77260	00051
		01823	X2307	77260	00071
MS90725-63	96906	01239	X250-6	77260	00048
MS90725-64	96906	00884	X2602	77260	00054
MS90725-65	96906	00137	X2721	77260	00038
		00925	X2996	77260	00039
		01125	X328	77260	00032
MS90725-68	96906	01163	X4223	77260	00059
MS90725-7	96906	01162	X431	77260	00082
		01184	X455	77260	00052
		01602			01017
MS90725-8	96906	00803	X495	77260	00040
MS90726-111	96906	00405	X581	77260	00056
MS90726-113	96906	00408			01030
MS90726-115	96906	01002	X652	77260	00028
MS90726-13	96906	01003	X890-4	77260	00067
MS90726-162	96906	00407	X923	77260	00042
MS90726-168	96906	01078	X977	77260	00049
MS90726-170	96906	01079	0581	44655	00142
MS90726-230	96906	00345			01736
MS90726-58	96906	00290	0963	44655	01774
		00291	10J225	28835	01294
MS90726-6	96906	00269			01473
		00406	10J228	28835	01296
MS90726-62	96906	00085			01475
		00086	100006	04009	01395
		00245			01715
		00346	102-31	74928	00759
MS90726-64	96906	00349	10382	59730	00696
MS90726-65	96906	01082	105	61208	00968
MS90726-8	96906	00104	11C	76545	01048
MS90726-86	96906	00347	11014	16004	00306
M1927G	61208	00955	116286	24617	01260
M1930F	61208	00942	118833	65909	00508
M2023F	61208	00960	12CW64	28835	01819
M2038AB	61208	00962	12CW74A	28835	01177
M219	61208	00940	12CW962	28835	01188
NP22	57448	00935	120C8	61208	00947
NW1471	28835	01117	120361	00000	01465
PD5	98255	01034	120994	00000	01595
PR3043	77342	00141	1222-07	78189	01843
P106	57448	00978	125A	61208	00888
R3331	28835	03184	128640	00000	00419
SN1236	77260	00072	13200E0903	97403	00096
SN1556	77260	00073	13200E0904	97403	00098
SP129	24447	01226	13200E0905	97403	00105
SP148	24447	01225	13200E0906	97403	00097
ST5316	03743	01223	13200E0907	97403	00099
S442-6	75376	00313	13200E0908	97403	00100
S90725-6	6906M	17579	13200E0909	97403	00101
W1934	28835	01122	13200E0911	97403	00016

SECTION VII. INDEX-FEDERAL STOCK NUMBER AND REFERENCE NUMBER
 CROSS-REFERENCE TO INDEX NUMBER
 REFERENCE NO. MFG CODE INDEX NO. REFERENCE NO. MFG CODE INDEX NO.

REFERENCE NO.	MFG CODE	INDEX NO.	REFERENCE NO.	MFG CODE	INDEX NO.
13200E0912	97403	00014	13200E0988	97403	00527
		00015	13200E9001	97403	00394
13200E0913	97403	00017	13200E9002-1	97403	00399
13200E0914	97403	00118	13200E9002-2	97403	00400
13200E0915	97403	00117	13200E9003	97403	00478
13200E0916	97403	00274			00615
13200E0917	97403	01067	13200E9004	97403	00398
		01213	13200E9005	97403	00401
13200E0920	97403	01214	13200E9006-1	97403	00266
13200E0921	97403	00900			00395
13200E0922	97403	00904	13200E9006-2	97403	00265
13200E0923	97403	00905			00396
13200E0924	97403	00902	13200E9007	97403	00267
13200E0925	97403	00912			00397
13200E0926	97403	00911	13200E9008	97403	00691
13200E0927	97403	00876	13200E9010	97403	00729
13200E0928	97403	00878	13200E9011	97403	00410
13200E0929	97403	00880	13200E9015	97403	00486
13200E0930	97403	00879			00623
13200E0931	97403	00350	13200E9017-1	97403	00590
13200E0932	97403	00351	13200E9017-2	97403	00445
13200E0933	97403	00352	13200E9018	97403	00715
13200E0934	97403	00309	13200E9019	97403	00429
13200E0935	97403	00319			00572
13200E0936	97403	00311	13200E9020	97403	00683
13200E0937	97403	00314	13200E9027	97403	00776
13200E0938	97403	00325	13200E9029	97403	00278
13200E0939	97403	00324	13200E9030	97403	00297
13200E0941	97403	01063			00366
13200E0942	97403	01000			00709
13200E0943	97403	01061	13200E9031	97403	00931
13200E0944	97403	01062	13200E9031-7	97403	00989
13200E0945	97403	01083	13200E9031-8	97403	01001
13200E0946	97403	00341	13200E9033	97403	00418
13200E0947	97403	01024	13200E9034	97403	00571
13200E0948	97403	00328	13200E9035	97403	00570
13200E0950	97403	00343			00695
		00924	13200E9038	97403	00439
13200E0951	97403	00302			00650
		00915	13200E9042	97403	00582
13200E0953	97403	00161	13200E9047	97403	00645
13200E0954	96906	00159	13200E9048	97403	00647
13200E0955	97403	00158	13200E9049	97403	00648
13200E0956	97403	00220	13200E9050	97403	00646
13200E0957	97403	00122	13200E9051	97403	00673
13200E0958	97403	00213	13200E9061	97403	00585
13200E0959	97403	00303	13200E9064-1	97403	00492
13200E0960	97403	00372			00629
13200E0961	97403	01021	13200E9064-2	97403	00458
13200E0962	97403	00528			00601
		01022	13200E9065-1	97403	00494
13200E0963	97403	00529			00631
		01027	13200E9065-2	97403	00480
13200E0964	97403	00304			00617
13200E0965	97403	00301	13200E9065-3	97403	00460
13200E0967	97403	00889			00603
13200E0968	97403	00891	13200E9065-4	97403	00703
13200E0969	97403	00890	13200E9066	97403	00462
13200E0970	97403	00892			00482
13200E0971	97403	00894			00496
13200E0972	97403	00277			00605
13200E0973	97403	00886			00619
13200E0974	97403	00253			00633
13200E0975	97403	00258			00704
13200E0978-1	97403	01275	13200E9067-1	97403	00464
13200E0978-2	97403	01277			00484
13200E0978-3	97403	01280			00498
13200E0978-4	97403	01281			00607
13200E0978-5	97403	01279			00621
13200E0978-6	97403	01278			00635
13200E0978-7	97403	01274			00706
13200E0978-8	97403	01276			00861
13200E0979-2	97403	01285	13200E9067-2	97403	00705
13200E0980-1	97403	01286			00855
13200E0980-2	97403	01282	13200E9069-1	97403	00497
13200E0980-3	97403	01283			00634
13200E0980-4	97403	01284			00707
13200E0980-5	97403	01287	13200E9069-2	97403	00463
13200E0982	97403	01266			00606
13200E0986	97403	00526	13200E9069-3	97403	00708
		00670	13200E9070-1	97403	00500
13200E0987	97403	00669			00637

SECTION VII. INDEX-FEDERAL STOCK NUMBER AND REFERENCE NUMBER
 CROSS-REFERENCE TO INDEX NUMBER

REFERENCE NO.	MFG CODE	INDEX NO.	REFERENCE NO.	MFG CODE	INDEX NO.
13200E9070-3	97403	00466	13200E9097	97403	00771
		00609	13200E9098	97403	00457
13200E9071-1	97403	00499			00600
		00636	13200E9099	97403	00583
13200E9071-2	97403	00485	13200E9100	97403	00665
		00622	13200E9101-1	97403	00651
13200E9071-3	97403	00465	13200E9101-2	97403	00652
		00608	13200E9102	97403	00666
13200E9072-1	97403	00504	13200E9103-1	97403	00660
		00641	13200E9103-2	97403	00516
13200E9072-2	97403	00505	13200E9104	97403	00644
		00642	13200E9105	97403	00587
13200E9072-3	97403	00490	13200E9106	97403	00562
		00627			00684
13200E9072-4	97403	00491	13200E9107	97403	00586
		00628	13200E9108	97403	00588
13200E9072-5	97403	00470	13200E9109	97403	00668
		00613	13200E9110-1	97403	00667
13200E9072-6	97403	00471	13200E9110-2	97403	00524
		00614	13200E9111-1	97403	00510
13200E9073-1	97403	00493			00653
		00630	13200E9111-2	97403	00511
13200E9073-2	97403	00479			00654
		00616	13200E9112	97403	00672
13200E9073-3	97403	00459			00782
		00602	13200E9114-1	97403	00421
13200E9073-4	97403	00549	13200E9114-2	97403	00422
13200E9073-5	97403	00702	13200E9115	97403	00599
13200E9073-6	97403	00765	13200E9116-1	97403	00676
13200E9074	97403	00483	13200E9116-2	97403	00542
		00620	13200E9118	97403	00596
13200E9075	97403	00430	13200E9119	97403	00449
		00573			00593
13200E9076	97403	00432	13200E9120	97403	00450
		00575			00595
13200E9077	97403	00434	13200E9121	97403	00597
		00577	13200E9122	97403	00594
13200E9078	97403	00433	13200E9123	97403	00584
		00576	13200E9124-1	97403	00514
13200E9079-1	97403	00437			00657
		00580	13200E9124-2	97403	00513
13200E9079-2	97403	00436			00658
		00579	13200E9124-3	97403	00512
13200E9080	97403	00664			00659
13200E9081	97403	00563	13200E9125-1	97403	00541
		00686	13200E9125-2	97403	00675
13200E9082-2	97403	00589	13200E9126	97403	00598
13200E9083-1	97403	00662	13200E9130	97403	00530
13200E9083-2	97403	00518			00671
13200E9084	97403	00685	13200E9131	97403	00426
13200E9085	97403	00506	13200E9136	97403	00440
		00643	13200E9139	97403	00537
13200E9086	97403	00680	13200E9143	97403	00472
13200E9086-1	97403	00559	13200E9144	97403	00474
13200E9086-2	97403	00681	13200E9145	97403	00475
13200E9086-3	97403	00560	13200E9146	97403	00447
13200E9087-1	97403	00444	13200E9147	97403	00547
13200E9087-2	97403	00591	13200E9148	97403	00552
13200E9088-1	97403	00565	13200E9149	97403	00551
		00692	13200E9150	97403	00548
13200E9088-2	97403	00566	13200E9151	97403	00451
		00693	13200E9152	97403	00455
13200E9089	97403	00561	13200E9153	97403	00456
		00682	13200E9154	97403	00452
13200E9090	97403	00446	13200E9157	97403	00521
		00592	13200E9158	97403	00515
13200E9091	97403	00817	13200E9159	97403	00555
13200E9092-1	97403	00520	13200E9160	97403	00564
13200E9092-2	97403	00663	13200E9162	97403	00523
13200E9093	97403	00517	13200E9163	97403	00522
		00661	13200E9164	97403	00507
13200E9094-1	97403	00679	13200E9165	97403	00428
13200E9094-2	97403	00554	13200E9166	97403	00441
13200E9095-1	97403	00543	13200E9167	97403	00525
		00677	13200E9168	97403	00553
13200E9095-2	97403	00678			00558
13200E9095-3	97403	00544	13200E9169	97403	00442
13200E9095-4	97403	00545	13200E9170	97403	00425
13200E9095-5	97403	00546			00448
13200E9096-1	97403	00567			00461
		00694			00481
13200E9096-3	97403	00568			00495

SECTION VII. INDEX-FEDERAL STOCK NUMBER AND REFERENCE NUMBER
 CROSS-REFERENCE TO INDEX NUMBER

REFERENCE NO.	MFG CODE	INDEX NO.	REFERENCE NO.	MFG CODE	INDEX NO.
13200E9170	97403	00604	16DA1408	28835	01322
		00618	1641	70270	00308
		00632	164359	00000	00713
13200E9171	97403	00477			00714
		00556			00836
13200E9172	97403	00557	164405	00000	00469
13200E9173	97403	00427			00489
13200E9174	97403	00906			00503
13200E9177	97403	00717			00612
13200E9178	97403	00718			00626
		00870			00640
13200E9179	97403	00873	169554	00000	01376
13200E9180	97403	00871			01551
13200E9181	97403	00874	17-10014-11	94222	00852
13200E9182	97403	00872			00865
13200E9182-1	97403	00443			00899
13200E9185	97403	00725	17-10015-14	94222	00752
13200E9186	97403	00721			00753
13200E9187	97403	00722			00893
13200E9188	97403	00723	17-11-206-11	94222	00896
13200E9189-1	97403	00719	17-11-206-12	94222	00811
13200E9189-2	97403	00720			00812
13200E9190	97403	00724	1863	79550	00227
13200E9191	97403	00728	187123	00000	00093
13200E9192	97403	00727			00094
13200E9193	97403	00730	1909	57733	00284
13200E9194	97403	00731	19672	61208	00938
13200E9195	97403	00726	2005	28835	01140
13200E9196	97403	00754	205S	38443	00281
13200E9197	97403	00756	205SZ	38443	00280
13200E9198	97403	00758	21-2-46	08315	00131
		00763			01726
13200E9201	97403	00755	2209AZ	92866	00237
13200E9202	97403	00760	225S	97084	00128
13200E9203	97403	00762	22693	16004	00287
13200E9204	97403	00761	22694	16004	00292
13200E9205	97403	00764	22695	16004	00282
13200E9206	97403	00767	22720	16004	00293
13200E9207	97403	00766	22768	16004	00307
13200E9208-1	97403	00769	22778	16004	00285
13200E9208-2	97403	00770	23126	16004	00294
13200E9210	97403	00821	2323	81257	00130
13200E9211	97403	00831	2340	77060	01536
13200E9214	97403	00832	23778	16004	00996
13200E9217	97403	00824	2424	61208	00972
13200E9221	97403	00825	25MS156	28835	01562
13200E9225	97403	00839	25MS158	28835	01587
13200E9226	97403	00830	25MS234	28835	01627
13200E9227	97403	00835	25MS67	28835	01559
13200E9228-1	97403	00700	2781	75582	00780
13200E9228-2	97403	00699	2945	61208	00949
13200E9229	97403	00711	3XSK5342-13	57711	00088
13200E9231	97403	00712	3XSK5342-14	57711	00089
13200E9232	97403	00710	3XSK5342-5	57711	00090
13200E9233	97403	00716	3XSK5342-94	57711	00087
13200E9236	97403	00737	30FHX-XRUG	02505	01320
13200E9237	97403	00739	30FX	02505	01319
13200E9240	97403	00741	302V	71002	01269
13200E9241	97403	00738	30488	16004	00991
13200E9242	97403	00772	30489	16004	00993
		00775	30490	16004	00992
13200E9245	97403	00778	30491	16004	00988
13200E9247	97403	00008	30492	16004	00990
13200E9248	97403	00007	30493	16004	00979
13200E9249	97403	00004	30519	16004	00932
13200E9250	97403	00009	307SZZ	38443	00934
13200E9251	97403	00773	314010	75915	01313
13200E9253	97403	00840			01531
13200E9254	97403	00818	314030	75915	01314
13200E949	97403	00877			01532
13200E9711	97403	00918	31511	16004	00342
1320040979-1	97403	01273	31519	16004	01028
1333	61208	00954	316	59730	01224
		01016	31920	16004	00994
		01037	3203X1	43334	00020
137200	00000	00317			00031
139031	00000	00084	321	59730	00221
1403J	72968	00701	33555	16004	01070
142507	00000	00322			01204
		01004	33569	16004	00235
144245	00000	00310	33574	16004	01221
16DA1408	28835	01014	33578	16004	01215

SECTION VII. INDEX-FEDERAL STOCK NUMBER AND REFERENCE NUMBER
 CROSS-REFERENCE TO INDEX NUMBER

REFERENCE NO.	MFG CODE	INDEX NO.	REFERENCE NO.	MFG CODE	INDEX NO.
33579	16004	01217	51625-1	78992	00379
33651	16004	00866			00389
33652	16004	00867	5164010	78992	00386
33959	16004	00344	516404	78992	00997
33960	16004	00927	5204	75582	00779
33962	16004	00923	5262	72283	01309
		01029			01492
33963	16004	00916	53605-1	78992	00373
33965	16004	00914			00387
33971	16004	00125	53609	78992	00382
33972	16004	01018			00392
		01340	53618	78992	00378
33994	16004	01832			00388
33995	16004	01831	536181	78992	00375
33996	16004	00140	572929	00000	00256
34200	16004	00124			00261
342001	75915	01533	573000	00000	00214
34461	16004	00129	573005	00000	00254
		01724			00262
35J24	28835	01114	573007	00000	00257
38-206-06-13	94222	00785			00263
4DW371	28835	01120	573010	00000	00255
42C14495	00000	00826	588147	00000	00777
42001	59153	13157	592637	00000	00688
420994	00000	01591	592638	00000	00689
426903	00000	01235	592639	00000	00687
4439	61208	00941	592640	00000	00690
451079	24617	00999	592662	00000	00820
451817	24617	01332	598930	78992	00364
		01503	6FW2450-5	28835	01105
454154	00000	01358	6FW2456-5	28835	01104
5B48	28835	01112	6FW3860	28835	01064
5CW1894	28835	01115	6MS35333-23	69690	*0179
5CW2079	28835	01396	61-10-2-0	94222	00454
		01515	6304	79061	01436
5CW3228	28835	01253	6602	79061	01437
5CW3403	28835	01108	661	81603	00420
5CW3404	28835	01106	6700	79061	04139
5CW4000	28835	01448	6939	61208	00977
5CW5063	28835	01449	70	28835	01662
5CW974	28835	01477	7058898	19207	01086
5CW975	28835	01478	7321299	00000	01056
5CW976A	28835	01491	7351202	00000	01047
5CW985	28835	01303	7355593	00000	00240
		01476	7387535	00000	00247
50MS130	28835	01308	7523	70903	04135
50MS148	28835	01631	7535477	19207	01330
50MS2	28835	01564			01501
50MS231A	28835	01639			01585
50MS261	28835	01625	7536477	19207	01729
50MS262	28835	01558	7582	74545	01311
50MS269	28835	01657			01493
50MS276	28835	01560	7728882	00000	01049
50MS280	28835	01563	7762642	00000	00260
50MS310	28835	01190	7982726	00000	00259
50MS326	28835	01554	8BW-1325	28835	01072
50MS331A	28835	01621	8BW10A	28835	01175
50MS392A	28835	01622	8BW1189-5	28835	01111
50MS392A1	28835	01628	8BW1257	28835	01236
50MS431	28835	01656	8BW1258	28835	01237
50MS435	28835	01567	8BW1261	28835	01118
50MS436	28835	01566	8BW1281	28835	01338
50MS459B	28835	01629	8BW1282	28835	01289
50MS464	28835	01620	8BW1283	28835	01299
50MS472	28835	01557			01535
50MS496	28835	01632	8BW1291	28835	01055
50MS586	28835	00197	8BW1293	28835	01398
50MS704	28835	01623	8BW1448	28835	01312
50MS722	28835	01624	8BW1517	28835	01316
5015	75582	00781			01494
50352	76654	00987	8BW1518	28835	01496
505759	97297	00980	8BW1519	28835	01497
506209	00000	01539	8BW1520	28835	01295
506210	00000	01808			01474
5107-137	80482	00986	8BW1542	28835	01297
51608	78992	00381	8BW1544	28835	01495
		00391	8BW1563	28835	01290
5161010	78992	00383	8BW1571	28835	01031
5161011	78992	00384	8BW1572	28835	01254
51619	78992	00377	8BW1575	28835	01339
51625	78992	00380	8BW1584	28835	01066
		00390	8BW240	28835	01129

SECTION VII. INDEX-FEDERAL STOCK NUMBER AND REFERENCE NUMBER
 CROSS-REFERENCE TO INDEX NUMBER
 REFERENCE NO. MFG CODE INDEX NO.

8BW242	28835	01128
8BW244	28835	01238
8BW246	28835	01130
8BW264	28835	01135
8BW274-17	28835	01101
8BW348	28835	01142
8BW406	28835	01094
		01209
8BW728	28835	01119
8BW729	28835	01093
8BW730	28835	01231
8BW732	28835	01232
8BW733	28835	01113
8BW743	28835	01228
8BW744	28835	01252
8BW747	28835	01317
8BW753	28835	01393
		01707
8BW753A	28835	01708
8BW757	28835	01264
8BW771	28835	01389
8BW797	28835	01194
8BW800	28835	01131
8BW801	28835	01132
8BW806	28835	01741
8BW809	28835	00143
		01738
8BW811	28835	01739
8BW816	28835	01391
		01553
8BW817	28835	01626
8BW819	28835	01556
8BW824	28835	01467
8BW828	28835	01298
		01800
8BW838	28835	01385
8BW839	28835	01383
8BW840	28835	01382
8BW869	28835	01227
8BW897	28835	01134
80634	04009	01394
		01714
8136960	00000	01623
8137479	00000	01644
8137484	00000	01834
8161877	00000	00091
		00092
82818	04009	01411
8328423	00000	00655
		00656
		00774
835	79550	00223
		01270
835A	79550	00224
84	35CA4	04288
852850	00000	01007
877	79550	00222
9	44655	00126
		01723
9375	16004	00983
9507	43334	00933

SECTION VII. INDEX-FEDERAL STOCK NUMBER AND REFERENCE NUMBER
 CROSS-REFERENCE TO INDEX NUMBER

STOCK NUMBER	INDEX NUMBER	STOCK NUMBER	INDEX NUMBER	STOCK NUMBER	INDEX NUMBER
5305-016-4405	00612	5305-269-3211	00804	5305-957-2358	01552
	00626		01823	5305-958-3048	01452
	00640	5305-269-3214	00884	5305-958-3050	01369
5305-016-9554	01376	5305-269-3215	00137	5305-965-7306	01618
	01551		00925	5305-984-4978	01709
5305-018-0155	00320		01125	5305-984-4982	01352
5305-018-1317	00205	5305-269-3218	01163		01483
5305-018-1667	00298	5305-269-4511	01239	5305-984-4983	01607
5305-042-0994	01591	5305-275-9310	01752	5305-984-4992	01362
	01595	5305-276-8006	00067		01365
5305-043-6663	00860	5305-276-8354	01116		01510
5305-043-6747	00177	5305-279-4312	01242	5305-984-6189	01612
5305-044-1395	00946	5305-281-4520	00962		01780
5305-044-4153	01344	5305-281-6386	00027	5305-984-6191	01351
5305-044-5503	00348		00061		01785
5305-050-1077	00805	5305-286-1929	01358		01821
5305-052-6913	01166	5305-290-2562	01363	5305-984-6193	01355
5305-052-6920	00814		01511		01356
	01367		01696		01357
	01374	5305-290-2579	01608		01507
	01380	5305-297-8055	01610		01508
	01547		01778		01604
	01548	5305-441-0236	00896		01760
	01783	5305-475-5233	01467		01826
5305-052-6921	00815	5305-584-7610	00063	5305-984-6194	00106
5305-054-6650	01606		00064	5305-984-6195	01354
5305-057-9612	00813	5305-637-1126	00200	5305-984-6208	00808
	01040		01360		01694
5305-067-9896	01035		01546	5305-984-6210	01758
	01043	5305-638-0343	01697		01827
5305-068-0498	01183	5305-639-4379	00365	5305-984-6212	01353
5305-068-0500	01600	5305-639-8116	00006		01824
	01603	5305-651-2689	00062		01825
5305-068-0501	01347	5305-669-4629	00200		01928
	01348	5305-682-5459	00321	5305-984-6214	00538
	01361	5305-710-4191	00347		01468
	01543	5305-723-9385	01686		01509
	01544	5305-724-6798	01771		01615
	01755	5305-724-6810	01469	5305-984-6218	01611
5305-068-0502	00144	5305-725-3527	00961	5305-984-6224	01637
	00210	5305-725-4133	01078	5305-984-8248	00206
	00802	5305-725-4138	01079		01759
	00809	5305-725-4183	00408		01781
	01775	5305-727-5677	00407	5305-988-1170	01593
5305-068-0506	00269	5305-761-4227	00405		01597
	00406	5305-781-3924	01345		01609
5305-068-0545	01373	5305-782-9494	01480	5305-988-1171	01259
	01638	5305-782-9495	00859		01695
5305-068-5823	01454		01481	5305-988-1721	01051
5305-069-8495	01189	5305-824-4787	00345		01165
5305-071-1769	01080	5305-828-9821	01370		01545
5305-071-1776	01081		01549		01636
5305-071-2238	01599	5305-836-8476	00540		01693
5305-071-2239	00171	5305-840-5938	01036	5305-988-1723	01258
5305-071-2241	00211		01349		01777
	01346		01773	5305-988-1724	01359
5305-156-2937	01498	5305-854-9351	01368	5305-988-1725	01756
5305-208-6150	01482	5305-855-0960	00539		01761
5305-225-3839	00803		01829	5305-988-1726	01613
	01601	5305-855-0961	01550		01614
5305-225-3840	01184	5305-855-0965	00816	5305-988-1727	01605
	01602	5305-855-0966	00172	5305-988-1731	01782
	13157		01038	5305-988-1732	01364
5305-225-8497	01630		01039		01783
5305-226-7768	01002	5305-855-0974	01193	5305-988-9265	01616
5305-249-0511	00885	5305-855-1443	01044	5305-989-6265	01241
5305-253-5618	01692		01071	5305-989-7434	01240
5305-267-8974	00104	5305-879-3825	00926		01710
5305-267-8979	01003		01041	5305-989-7435	01057
5305-269-2801	00290		01042	5305-993-1849	01684
	00291		01371	5305-996-1851	00146
5305-269-2805	00085		01372	5306-012-8640	00419
	00086		01377	5306-017-4684	01555
	00245		01849	5306-054-8010	00827
	00346	5305-879-7942	01366	5306-057-2506	00828
5305-269-2807	00349	5305-883-0627	01617	5306-057-2507	00829
5305-269-2808	01082	5305-883-0628	01619	5306-225-8492	00121
5305-269-3206	01434	5305-883-0633	01011	5306-225-8494	00937
	01691	5305-888-2879	00811		01463
5305-269-3208	01433		00812	5306-225-8497	01210
5305-269-3210	00270	5305-889-3001	01635		01211
	00409	5305-957-2358	01379	5306-225-8502	00936

SECTION VII. INDEX-FEDERAL STOCK NUMBER AND REFERENCE NUMBER
CROSS-REFERENCE TO INDEX NUMBER

STOCK NUMBER	INDEX NUMBER	STOCK NUMBER	INDEX NUMBER	STOCK NUMBER	INDEX NUMBER
5306-225-8504	01199	5310-018-7123	00093	5310-407-9566	01171
5306-274-3171	00035		00094	5310-526-3298	01797
5306-474-9676	00361	5310-018-7241	00202	5310-527-3288	01471
5306-801-8915	00034		01718		01835
5310-010-3131	01479	5310-024-2206	00852	5310-527-3289	#0179
5310-010-3319	01408		00865		01170
	01458		00899		01419
	01594	5310-042-6903	01235		01424
	01655	5310-043-2226	00154		01435
	01790		00157		01719
	01795		00847	5310-543-2705	00299
5310-010-3320	00218		01058		00356
	01640		01206		00844
5310-010-3323	01414		01246		00845
5310-010-6495	00207		01766		00849
	00209	5310-045-1079	00999		00850
	01426	5310-045-1817	01332		01421
	01431		01503		01422
	01525	5310-045-3296	01653		01425
	01791		01840		01428
5310-010-6497	01794	5310-045-3299	01412		01527
	01652		01521		01716
	01688		01768		01717
	01702		01822		01720
5310-010-8578	00208		01839	5310-543-2862	01399
5310-011-5545	01524	5310-045-4007	01654		01485
5310-011-5707	00108		01704	5310-543-5656	01323
	00116		01765		01748
5310-011-7047	00193		01767		01817
5310-012-0214	00995		01792	5310-543-5713	01089
	01247	5310-045-5206	01648	5310-550-0285	01413
	01417		01699		01522
	01472		01762	5310-550-0777	00005
	01650	5310-045-5214	01406	5310-550-1130	01453
5310-012-0239	01007		01519	5310-576-5752	01455
5310-012-0361	00519	5310-047-4043	00091	5310-577-5506	00149
	00747		00092		01401
	01465	5310-050-2268	00326		01405
	01582	5310-052-6921	01830		01518
	01586	5310-060-2392	01541	5310-582-5677	00010
	01634	5310-062-2668	00949		01403
	01750	5310-080-4862	01386	5310-582-5965	00011
	01814		01645		00109
5310-012-0380	01423	5310-080-6004	00353		00217
	01703		00929		00252
	01842		01245		00843
5310-012-0384	00415	5310-080-9786	01248		00846
	01409		01705		01053
	01488	5310-081-2377	01489		01172
5310-012-0614	00134	5310-087-7493	00355		01649
	00138		00438		01651
	01234		00581		01701
5310-012-0622	00132	5310-167-0820	00216		01764
	00135	5310-176-8133	01751	5310-584-5272	00851
	01324	5310-176-8137	01450	5310-595-6057	00249
	01326	5310-184-8628	01407	5310-596-5182	01112
	01329		01520	5310-596-7674	00864
	01500	5310-186-7454	01418		01410
	01730	5310-187-5342	01646		01415
	01816	5310-194-0743	00327		01427
5310-012-1361	01815		00354		01490
5310-012-1574	00357		00385		01526
	00414	5310-194-8191	01158	5310-596-7691	01411
5310-012-1637	00156		01181		01836
	00219	5310-209-1491	00178		01837
	00272		01404	5310-619-3555	01187
	00413		01517		01451
	01798	5310-209-5309	01416	5310-619-4977	00080
5310-013-1044	00179	5310-213-1215	01487	5310-637-9541	00251
5310-013-1046	01090	5310-275-1706	01334		00295
5310-013-4530	00133		01633		00296
	00854		01749		00358
	01327	5310-275-6800	00195		00848
	01331	5310-281-1329	01330		00930
	01502		01501		01091
	01584		01585		01429
	01728		01729		01440
5310-013-8526	00153	5310-298-2747	00744		01528
5310-013-8530	00152	5310-331-1963	01623	5310-639-8190	00863
	00155	5310-331-1996	01644	5310-655-9371	00315
	01793	5310-331-2001	01834	5310-655-9649	01086
5310-013-8542	00887	5310-351-1067	01186	5310-656-0114	01484

SECTION VII. INDEX-FEDERAL STOCK NUMBER AND REFERENCE NUMBER
 CROSS-REFERENCE TO INDEX NUMBER

STOCK NUMBER	INDEX NUMBER	STOCK NUMBER	INDEX NUMBER	STOCK NUMBER	INDEX NUMBER
5310-685-1429	00751	5310-889-2528	01263	5320-582-3268	00487
5310-699-2710	01642		01700		00624
5310-721-3682	01085	5310-899-2528	01844		00784
5310-722-5998	01402	5310-905-8451	00168		00786
5310-732-0558	00748		00194	5320-646-7406	00785
	01288		01731	5320-660-1281	00674
	01333	5310-984-8818	01641	5320-754-0822	01216
	01504	5310-994-5568	00048	5320-754-0992	00533
	01674	5315-014-2489	00026		00535
	01818	5315-042-3263	00982		00536
5310-732-0559	00329	5315-042-3286	01068		00550
	00919		01201	5320-855-1316	00908
5310-732-0560	00241	5315-050-5509	00288	5325-262-5944	00181
	00330	5315-050-5759	00980	5325-281-1557	00736
	01076	5315-081-7033	00338		01727
5310-732-0846	00102		00340	5325-350-9277	00262
	00114	5315-081-7042	00339	5325-720-9054	00234
	00268	5315-240-1008	00054		00509
	00402	5315-298-1481	00317	5330-097-2670	00058
5310-732-0886	00404		00984	5330-202-1386	01173
5310-732-5984	01843	5315-298-1499	00883		01432
5310-761-6882	00136	5315-423-3924	00052		01529
	00137		01017	5330-202-4061	00733
	00160	5315-423-8038	00954		00735
	00743		01016		01858
	00745	5315-568-7609	00969	5330-250-6184	00042
	00746	5315-781-2005	00881	5330-285-9441	00028
	00749	5315-781-2017	00981	5330-447-4192	01706
	00750	5315-814-3530	00970	5330-584-2109	01249
	00833	5315-815-8840	00922	5330-641-2796	00065
	01050	5315-816-1794	00333	5340-093-5564	00655
	01255	5315-839-5820	00431		00656
	01256		00574		00774
	01328	5315-839-5822	00335	5340-200-6175	00232
	01583		00336	5340-247-4852	00819
	01732		00834	5340-254-4640	00306
	01733		00921	5340-282-0082	00289
5310-763-8905	00331	5315-842-3044	00334	5340-285-7705	00254
	00403		00337	5340-285-7731	01306
	01074		00740	5340-429-0969	01388
5310-763-8921	01075	5315-842-3154	00318		01789
5310-768-0318	00853	5315-879-1660	00882	5340-496-2022	00944
5310-768-0319	00998	5315-948-9791	00968	5340-505-6393	00688
	01325	5320-058-8462	00907	5340-506-1511	00690
	01581	5320-117-5522	01077	5340-543-3292	00127
5310-777-0222	00248	5320-117-6582	00757	5340-597-0701	00964
5310-807-1468	00050		00787	5340-598-0934	00039
5310-809-3078	00215		00788	5340-598-2223	00060
	01457		00789	5340-598-6232	00985
	01763		00790	5340-613-2987	00689
5310-809-4061	00742		00791	5340-616-4118	00057
5310-809-5997	00928		00795	5340-633-7334	00687
5310-809-5998	00842		00800	5340-680-4402	01304
	00862	5320-117-6790	00792	5340-680-5783	00071
	01084		00793	5340-735-1167	00378
5310-809-8533	01486		00875		00388
5310-809-8536	00913	5320-117-6826	00476	5340-757-1875	00375
5310-809-8544	00569	5320-117-6829	00532	5340-886-7226	00128
	01833	5320-117-6852	00468	5340-985-0823	00305
5310-809-8546	00150		00488		00917
	00151		00502	5355-429-0935	01675
	00244		00610	5355-447-4201	01680
	01456		00625	5355-667-6053	00312
	01470		00639		00903
	01516		00783	5355-712-1364	01681
5310-823-8803	00250		00857	5510-255-9495	00823
	00411	5320-117-6854	00649		01856
	01005	5320-117-6856	00777	5530-129-2123	00698
5310-849-7733	01400	5320-117-6937	00798		01857
	01643	5320-117-6939	00534	5905-085-9078	01678
	01647		00856	5905-158-4725	00142
5310-877-5795	00920	5320-117-6950	00794		01736
5310-877-5797	00103		00797	5905-279-5723	00204
	00110	5320-117-6951	00895		01590
	00113	5320-117-7287	00796		01737
	01054		00799	5905-295-5560	01588
5310-880-7745	00316		00858		01734
	00332	5320-242-0314	00801	5905-355-8575	00126
5310-880-7746	00376	5320-286-4789	00467		01723
5310-888-2878	00752		00501	5905-374-5042	01687
	00753		00611	5905-447-4196	01677
	00893		00638	5905-447-4206	01770

SECTION VII. INDEX-FEDERAL STOCK NUMBER AND REFERENCE NUMBER
CROSS-REFERENCE TO INDEX NUMBER

STOCK NUMBER	INDEX NUMBER	STOCK NUMBER	INDEX NUMBER	STOCK NUMBER	INDEX NUMBER
5905-652-3254	00203	5940-681-9713	01578	6145-192-3318	01446
	01589	5940-812-5186	01052		01864
	01735	5945-429-0929	01664	6145-284-0326	00229
5905-716-5912	01774	5945-651-8640	01342		01744
5905-718-4932	01753		01542		01747
5905-745-7638	01754	5945-802-8456	01632		01865
5905-845-9272	01343	5950-404-9673	01558	6145-299-4430	00228
	01769	5970-284-8410	01268		01859
5905-896-2222	00143		01855	6145-660-8933	00184
	01738	5970-308-2814	01676		00187
	01683	5970-374-5128	01157		00191
5905-971-5004	01801	5970-429-0954	01107		01540
5910-504-7418	03102	5970-429-0955	01233		01866
5910-504-7814	01300	5970-447-4194	01669	6145-669-6781	01573
5910-561-8847	01802	5970-669-9618	01318		01576
	01805		01499		01867
5910-669-3913	01301	5970-698-7184	01123	6625-252-5545	02193
	01803	5970-698-7191	01478	6625-264-8023	01319
	01806	5970-699-9618	01156	6625-272-9885	01387
	04288	5970-793-7805	01108	6625-842-0896	01292
5920-280-5002	01313	5970-795-1752	01102	6625-842-0898	01397
	01531	5970-795-1753	01100	6645-736-0182	01321
5920-539-6920	01314	5975-152-1046	00221		01847
	01532	5975-284-9305	00192	6680-845-0606	01398
5920-892-9311	01162	5975-296-4681	00180	9320-631-8184	00759
	01533	5975-319-4176	01110	9515-267-1119	00898
5930-263-2369	01395	5975-447-4285	01303		01854
	01711		01476	9530-278-0702	00910
	01715	5975-518-3159	01225		01852
5930-272-1382	01394	5975-543-1924	01809	9535-233-1860	00838
	01712		01812		01853
	01714	5975-546-5441	01226	9905-205-2795	01010
5930-343-0587	01662	5977-038-3118	01178	9905-807-3712	01020
5930-356-7748	01563	5977-240-0381	01152		
5930-371-5498	01564	5977-252-8858	01144		
5930-374-5039	01665	5977-257-4055	01159		
5930-374-5041	01661	5977-284-7643	01146		
5930-395-4619	01308	5977-285-0953	01145		
5930-447-4251	01689	5977-319-0342	01179		
5930-734-5206	00239	5977-361-7784	01151		
5930-735-6144	00201	5977-374-5043	01160		
5930-740-0011	01392	5977-374-5132	01154		
	01658	5977-429-0936	01155		
5930-751-8974	01393		01182		
	01707	5977-429-0960	01307		
5930-831-3979	01657		01725		
5935-027-9425	01311	5977-447-4202	01153		
	01493		01180		
5935-258-4660	01663	5977-496-5178	01161		
5935-258-4663	01310	5977-598-9051	01185		
5935-258-9156	01049	5977-655-2555	01176		
5935-283-2054	00163	5977-664-4992	01167		
5935-295-6403	01056	5977-735-6143	01174		
5935-300-9909	00255	5977-757-1891	01175		
5935-768-7042	00257	5999-458-7905	01124		
	00263	6105-354-2365	01114		
5935-776-2642	00260	6110-325-5147	01557		
5935-860-0504	01562	6115-025-3099	01025		
5935-865-5287	01309		01341		
	01492		01772		
5940-050-6209	01539	6115-256-3829	01095		
5940-050-6210	01808	6115-293-5742	01192		
5940-057-2929	00256	6115-354-2313	01126		
	00261	6115-354-2350	01147		
5940-155-9693	00190	6115-361-7827	01099		
5940-197-9742	01671	6115-371-5472	01122		
5940-204-7818	01438	6115-374-5049	01580		
5940-331-3081	00176	6115-374-5127	00149		
5940-501-8369	01048	6115-374-5147	01150		
5940-534-0991	00225	6115-825-8778	01565		
5940-534-1028	01743	6115-887-8648	01252		
	01746	6145-164-7026	01444		
5940-542-9966	01271		01860		
5940-557-2343	00226	6145-164-7027	01813		
5940-633-5519	00214		01861		
5940-636-7114	00183				
	00186	6145-164-7033	01442		
	00189		01862		
5940-681-9713	01272	6145-192-3268	01570		
	01569		01579		
	01572		01672		
	01575		01863		

By Order of the Secretary of the **Army**:

Official

KENNETH G. WICKHAM,
Major General, *United States Army*,
The Adjutant General.

W. C. WESTMORELAND,
General, United States Army,
Chief of Staff.

Distribution :

To be distributed in accordance with DA Form 12-25, Section I (qty rqr block no. 262) organizational maintenance requirements for Shop Equipment Sets, Set 3, Contact Maintenance.

RECOMMENDED CHANGES TO EQUIPMENT TECHNICAL PUBLICATIONS



THEN...JOT DOWN THE DOPE ABOUT IT ON THIS FORM. CAREFULLY TEAR IT OUT, FOLD IT AND DROP IT IN THE MAIL.

SOMETHING WRONG WITH PUBLICATION

FROM: (PRINT YOUR UNIT'S COMPLETE ADDRESS)

DATE SENT

PUBLICATION NUMBER

PUBLICATION DATE

PUBLICATION TITLE

BE EXACT PIN-POINT WHERE IT IS

PAGE NO.

PARA-GRAPH

FIGURE NO.

TABLE NO.

IN THIS SPACE, TELL WHAT IS WRONG AND WHAT SHOULD BE DONE ABOUT IT.

TEAR ALONG PERFORATED LINE

PRINTED NAME, GRADE OR TITLE AND TELEPHONE NUMBER

SIGN HERE

The Metric System and Equivalents

Linear Measure

1 centimeter = 10 millimeters = .39 inch
 1 decimeter = 10 centimeters = 3.94 inches
 1 meter = 10 decimeters = 39.37 inches
 1 dekameter = 10 meters = 32.8 feet
 1 hectometer = 10 dekameters = 328.08 feet
 1 kilometer = 10 hectometers = 3,280.8 feet

Weights

1 centigram = 10 milligrams = .15 grain
 1 decigram = 10 centigrams = 1.54 grains
 1 gram = 10 decigrams = .035 ounce
 1 dekagram = 10 grams = .35 ounce
 1 hectogram = 10 dekagrams = 3.52 ounces
 1 kilogram = 10 hectograms = 2.2 pounds
 1 quintal = 100 kilograms = 220.46 pounds
 1 metric ton = 10 quintals = 1.1 short tons

Liquid Measure

1 centiliter = 10 milliliters = .34 fl. ounce
 1 deciliter = 10 centiliters = 3.38 fl. ounces
 1 liter = 10 deciliters = 33.81 fl. ounces
 1 dekaliter = 10 liters = 2.64 gallons
 1 hectoliter = 10 dekaliters = 26.42 gallons
 1 kiloliter = 10 hectoliters = 264.18 gallons

Square Measure

1 sq. centimeter = 100 sq. millimeters = .155 sq. inch
 1 sq. decimeter = 100 sq. centimeters = 15.5 sq. inches
 1 sq. meter (centare) = 100 sq. decimeters = 10.76 sq. feet
 1 sq. dekameter (are) = 100 sq. meters = 1,076.4 sq. feet
 1 sq. hectometer (hectare) = 100 sq. dekameters = 2.47 acres
 1 sq. kilometer = 100 sq. hectometers = .386 sq. mile

Cubic Measure

1 cu. centimeter = 1000 cu. millimeters = .06 cu. inch
 1 cu. decimeter = 1000 cu. centimeters = 61.02 cu. inches
 1 cu. meter = 1000 cu. decimeters = 35.31 cu. feet

Approximate Conversion Factors

To change	To	Multiply by	To change	To	Multiply by
inches	centimeters	2.540	ounce-inches	newton-meters	.007062
feet	meters	.305	centimeters	inches	.394
yards	meters	.914	meters	feet	3.280
miles	kilometers	1.609	meters	yards	1.094
square inches	square centimeters	6.451	kilometers	miles	.621
square feet	square meters	.093	square centimeters	square inches	.155
square yards	square meters	.836	square meters	square feet	10.764
square miles	square kilometers	2.590	square meters	square yards	1.196
acres	square hectometers	.405	square kilometers	square miles	.386
cubic feet	cubic meters	.028	square hectometers	acres	2.471
cubic yards	cubic meters	.765	cubic meters	cubic feet	35.315
fluid ounces	milliliters	29.573	cubic meters	cubic yards	1.308
pints	liters	.473	milliliters	fluid ounces	.034
quarts	liters	.946	liters	pints	2.113
gallons	liters	3.785	liters	quarts	1.057
ounces	grams	28.349	liters	gallons	.264
pounds	kilograms	.454	grams	ounces	.035
short tons	metric tons	.907	kilograms	pounds	2.205
pound-feet	newton-meters	1.356	metric tons	short tons	1.102
pound-inches	newton-meters	.11296			

Temperature (Exact)

°F Fahrenheit temperature 5/9 (after subtracting 32) Celsius temperature °C

PIN: 005972-000